**UNITED STATES DEPARTMENT OF COMMERCE**
**Bureau of the Census**
Washington, DC 20233-0001

February 28, 2001

DSSD CENSUS 2000 PROCEDURES AND OPERATIONS MEMORANDUM SERIES B-9*

MEMORANDUM FOR Howard Hogan
Chief, Decennial Statistical Studies Division

From: Donna Kostanich DK
Assistant Division Chief,
Decennial Statistical Studies Division

Prepared by: Peter P. Davis PPD
Sample Design Team

Subject: Accuracy and Coverage Evaluation: Dual System Estimation Results

The attached document was prepared, per your request, to assist the Executive Steering Committee on A.C.E. Policy in assessing the data with and without statistical correction.

This report focuses on the summary results of the dual system estimates and the coverage correction factors for the 448 post-strata along with a review of the dual system estimation methodology and the results of the estimation of the dual system estimate components.

DSSD Census 2000 Procedure and Operations Memorandum Series B-9*
February 28, 2001

# Accuracy and Coverage Evaluation: Dual System Estimation Results

Peter P. Davis
US Census Bureau

# Table of Contents


Executive Summary . . . . . 1
- What are the overall Census 2000 coverage results? . . . . . 1
- What is the net undercount in 2000? . . . . . 1
- What is the differential undercount? . . . . . 1
  - Race/Origin Domains . . . . . 1
  - Tenure . . . . . 2
  - Age/Sex Groups . . . . . 2
- What are the coverage patterns for Census 2000 relative to the 1990 Census? . . . . . 2
- How does the sampling variance for 2000 compare to 1990? . . . . . 2

Introduction . . . . . 4

Methodology . . . . . 4
- Estimating population and coverage . . . . . 4
  - Dual System Estimate . . . . . 5
  - Coverage Correction Factor . . . . . 5
  - Percent Net Undercount (for the Household Population) . . . . . 6
- Treating movers . . . . . 6
- Post-stratification . . . . . 7
- Collapsing Post-strata . . . . . 9

Results . . . . . 10
- What is the net undercount in 2000 and in 1990? . . . . . 10
- Is there a differential undercount among race/origin domain, tenure, and age/sex groups? . . . . . 11
  - Race/Origin Domains . . . . . 11
  - Tenure . . . . . 11
  - Age/Sex Groups . . . . . 11
- What are the coverage patterns for Census 2000 relative to the 1990 Census? . . . . . 11
- What is the level of the net undercount? . . . . . 12

Additional Tables and Graphs . . . . . 13
- More percent net undercount tables . . . . . 13
- 90-Percent confidence intervals . . . . . 13
- Dual System Estimation components for major groups . . . . . 13
- Post-stratum group results . . . . . 14

References . . . . . 19

Attachments

Attachment A. Dual System Estimation Terms and Definitions

Attachment B. Race/Origin Domains

Attachment C. 2000 A.C.E. and 1990 PES Percent Net Undercount Cross Tabulations

- Table C-1: race/origin domain by tenure
- Table C-2: tenure by age/sex group
- Table C-3: race/origin by age/sex group

Attachment D. 90-Percent Confidence Intervals for the 2000 A.C.E. Undercount Rates

- Figure 1: the nation, race/origin domain, tenure, and age/sex group
- Figure 2: race/origin domain by tenure
- Figure 3: tenure by age/sex group
- Figure 4: race/origin domain by age/sex group
- Figure 5: 64 post-stratum groups

Attachment E. 2000 A.C.E. Coverage Estimates

- Table E-1: the nation, race/origin domain, tenure, and age/sex group
- Table E-2: race/origin domain by tenure
- Table E-3: tenure by age/sex group
- Table E-4: race/origin domain by age/sex group
- Table E-5: 64 post-stratum groups

Attachment F. 1990 PES Coverage Estimates

- Table F-1: the nation, race/origin domain, tenure, and age/sex group
- Table F-2: race/origin domain by tenure
- Table F-3: tenure by age/sex group
- Table F-4: race/origin domain by age/sex group
- Table F-5: 64 post-stratum groups

Attachment G. Components of the 2000 Dual System Estimation for the 64 post-stratum groups. See Attachment A for a listing of these components. See Table 2 for a listing of the 64 post-stratum groups and their characteristics.

- Table G-1: Non-Hispanic White or "Some other race", Owner, Large MSA MO/MB, High Return Rate, Northeast
- Table G-2 through Table G-63 (are constructed in a similar manner)
- Table G-64: Off Reservation American Indian or Alaska Native, Non-Owner

# Tables

Table 1. Percent Net Undercount for Major Groups: 2000 A.C.E. and 1990 PES . . . . . 3

Table 2. Census 2000 A.C.E. - 64 Post-stratum Groups . . . . . 8

Table 3. Census 2000 A.C.E. - 7 Age/Sex Groups . . . . . 9

Table 4. Census 2000 A.C.E. - Collapsed Post-strata . . . . . 10

Table 5. Distribution of Net Undercount Estimates for 2000 A.C.E. and 1990 PES . . . . . 12

Table 6. Census 2000 A.C.E. 64 Post-stratum Groups - Percent Net Undercount . . . . . 15

Table 7. Census 2000 A.C.E. 64 Post-stratum Groups - Standard Error of the Net Undercount in Percent . . . . . 16

Table 8. Census 2000 A.C.E. 64 Post-stratum Groups - Net Undercount (Thousands) . . . . . 17

Table 9. Census 2000 A.C.E. 64 Post-stratum Groups - Census Household Population (Millions) . . . . . 18

# Accuracy and Coverage Evaluation 2000: Dual System Estimation Results

prepared by Peter P. Davis

## Executive Summary

The Accuracy and Coverage Evaluation (A.C.E.) Survey relies on dual system estimation to estimate coverage in Census 2000. The Census Bureau obtains a roster from the A.C.E. block clusters independently of the census. The independent roster (P Sample) and the census roster (E Sample) are matched; the results of the matching and followup interviewing are used to estimate the total number of persons reflecting the coverage of the census, either a net undercount or a net overcount. Estimates are calculated separately within population subgroups called post-strata. Post-stratum estimates are then used to determine coverage factors applied to all people counted in the census according to their specific post-stratum.

This report provides results of dual system estimation. See Table 1 at the end of the executive summary for percent net undercount estimates for major groups.

### What are the overall Census 2000 coverage results?

The dual system estimation shows the Census 2000 undercounted the national household population and differentially undercounted population subgroups. Relative to the 1990 census, Census 2000 showed an apparent improvement of the overall percent net undercount and the differential undercounts of certain population groups.

### What is the net undercount in 2000?

The national percent net undercount of the household population for Census 2000 is 1.18 percent (standard error, 0.13 percent). The net undercount for the 1990 census was 1.61 percent (standard error, 0.20 percent).

### What is the differential undercount?

The Census 2000 coverage showed differential undercount rates among the race/origin domains, tenure, and age/sex groups.

*Race/Origin Domains*

- The percent net undercount for the Non-Hispanic White or "Some other race" domain is lower than the percent net undercount for the Non-Hispanic Black, Hispanic, American Indian or Alaska Native on Reservation, and Off Reservation American Indian or Alaska Native domains.

- The percent net undercount for the Non-Hispanic Asian domain is lower than the percent net undercount for the Non-Hispanic Black, Hispanic, and American Indian or Alaska Native on Reservation domains.

- The percent net undercount for the Non-Hispanic Black domain is lower than the percent net undercount for the American Indian or Alaska Native on Reservation domain.

*Tenure*

The percent net undercount is lower for Owners than for Non-Owners.

*Age/Sex Groups*

- For Census 2000, the percent net undercount for Males ages 18 to 29 years is higher than the other six age/sex groups.

- The percent net undercount for Females ages 50 or older is lower than the other six age/sex groups.

## What are the coverage patterns for Census 2000 relative to the 1990 Census?

- The percent net undercount for the Non-Hispanic Black and Hispanic domains is lower for Census 2000 compared to the 1990 census. This results in a reduction of the differential undercount of these domains relative to the Non-Hispanic White or "Some other race" domain.

- The percent net undercount for Non-Owners in Census 2000 is lower than in 1990.

- The Census 2000 percent net undercount for children ages 0 to 17 is lower than in 1990.

## How does the sampling variance for 2000 compare to 1990?

We expected the sampling variance to be lower in 2000 relative to 1990 because the sample size is larger, almost twice as big. For most major groups, the sampling variance is at least what would be expected, if not better, due to the increased sample size.

Statements of comparison are statistically significant at the $\alpha = 0.10$ level using a 2-sided test.

**Table 1. Percent Net Undercount for Major Groups: 2000 A.C.E. and 1990 PES**

| 2000 A.C.E. | | | 1990 PES | | |
|---|---|---|---|---|---|
| Characteristic | Net Undercount (%) | Standard Error (%) | Net Undercount (%) | Standard Error (%) | Characteristic |
| Total | 1.18 | 0.13 | 1.61 | 0.20 | Total |
| Race/Origin Domain | | | | | Race/Origin Domain |
| Non-Hispanic White | 0.67 | 0.14 | 0.68 | 0.22 | Non-Hispanic White & Other |
| AI Off Reservation | 3.28 | 1.33 | | | |
| Non-Hispanic Black | 2.17 | 0.35 | 4.57 | 0.55 | Black |
| Hispanic | 2.85 | 0.38 | 4.99 | 0.82 | Hispanic |
| Non-Hispanic Asian | 0.96 | 0.64 | 2.36 | 1.39 | Asian or Pacific Isl |
| Hawaiian or Pacific | 4.60 | 2.77 | | | |
| AI On Reservation | 4.74 | 1.20 | 12.22 | 5.29 | AI On Reservation |
| Tenure | | | | | Tenure |
| Owner | 0.44 | 0.14 | 0.04 | 0.21 | Owner |
| Non-Owner | 2.75 | 0.26 | 4.51 | 0.43 | Non-Owner |
| Age/Sex | | | | | Age/Sex |
| 0-17 | 1.54 | 0.19 | 3.18 | 0.29 | 0-17 |
| 18-29 Male | 3.77 | 0.32 | 3.30 | 0.54 | 18-29 Male |
| 18-29 Female | 2.23 | 0.29 | 2.83 | 0.47 | 18-29 Female |
| 30-49 Male | 1.86 | 0.19 | 1.89 | 0.32 | 30-49 Male |
| 30-49 Female | 0.96 | 0.17 | 0.88 | 0.25 | 30-49 Female |
| 50+ Male | -0.25 | 0.18 | -0.59 | 0.34 | 50+ Male |
| 50+ Female | -0.79 | 0.17 | -1.24 | 0.29 | 50+ Female |

2000 net undercount is for household population.
1990 net undercount is for the PES universe which included noninstitutional Group Quarters in addition to the household population. As a result, the 1990 estimates may differ from the Committee on Adjustment of Postcensal Estimates (CAPE) results. See Bryant et al. (1992) and Thompson (1992).
The 1990 Hispanic domain excludes Blacks, Asian or Pacific Islanders, and American Indians on Reservation.
A negative net undercount denotes a net overcount.

# Introduction

This report documents the 2000 A.C.E. dual system estimation results for the 50 states and the District of Columbia. The tables and graphs address the following results:

- coverage estimates
- distributions of the net undercount
- confidence intervals for the net undercount
- dual system estimation component estimates, sample sizes, and variances

We give detailed information for the 2000 A.C.E. post-strata.

This report emphasizes eight major categories where appropriate:

1. the nation
2. race/origin domain
3. tenure
4. age/sex group
5. race/origin domain by tenure
6. tenure by age/sex
7. race/origin domain by age/sex
8. the 64 post-stratum groups

# Methodology

## Estimating population and coverage

This document focuses on three estimates within two categories:

- Population estimate: Dual System Estimate (DSE)

- Coverage estimates:

  — Coverage Correction Factor (CCF)
  — Percent Net Undercount (UC)

*Dual System Estimate*

For a given post-stratum, the formula for the dual system estimate is as follows:

$$DSE = DD \times \frac{CE}{N_e} \times \frac{N_p}{M} \tag{1}$$

where

| | | |
|---|---|---|
| DD | = | the number of census data-defined persons eligible and available for A.C.E. matching; |
| CE | = | the estimated number of correct enumerations from the E Sample; |
| $N_e$ | = | the estimated number of people from the E Sample; |
| $N_p$ | = | the estimated total population from the P Sample; |
| M | = | the estimated number of persons from the P-sample population who match to the Census. |

The 2000 A.C.E. estimates in this report are for the household population excluding persons in the Remote Alaska type of enumeration area. Group Quarters were not included in the A.C.E. universe. The 1990 Post-Enumeration Survey (PES) estimates in this report are for the household population and some non-institutional Group Quarters. Persons in the Remote Alaska type of enumeration area were excluded from the PES universe.

The 2000 A.C.E. and the 1990 PES differ procedurally in their treatment of movers; that is persons whose location at the time of the survey interview differ from their location on Census Day. See the section on Treating Movers.

*Coverage Correction Factor*

The coverage correction factor (CCF) is a measure of correction to assess the degree of net overcount or net undercount of the household population within the Census. The coverage correction factor (CCF) for a post-stratum is the ratio of the DSE to the census count.

$$CCF = \frac{DSE}{C} \tag{2}$$

where

| | | |
|---|---|---|
| C | = | the final census household population count where C = DD + II + LA; |
| II | = | the number of census people with insufficient information; |
| LA | = | the number of people added (late) to the census and not available for A.C.E. matching. Late Adds include both data-defined and non-data-defined records. |

For example, a coverage correction factor of 1.05 would imply that for every 100 people within the given post-stratum, the net undercount is five persons.

*Percent Net Undercount (for the Household Population)*

The percent net undercount (UC) is the estimated net undercount (or net overcount) divided by the dual system estimate for a post-stratum expressed as a percentage. A positive number implies undercoverage while a negative number implies overcoverage. The percent net undercount for Census 2000 shown in this document is strictly for the household population and excludes Group Quarters persons.

$$UC = \left( \frac{DSE - C}{DSE} \right) \times 100 \qquad (3)$$

See Attachment A for a complete list of dual system estimation terms and their definitions.

## Treating movers

Some persons will move between Census Day and A.C.E. interview day. A mover is a person whose housing unit on A.C.E. interview day differs from that on Census Day.

For the 2000 A.C.E., we treat movers by Procedure C (PES-C). This procedure identifies all residents living or staying in the housing unit at the time of the A.C.E. interview (nonmovers and inmovers). In addition, all other persons who lived in the housing unit on Census Day who have since moved (outmovers) are identified. For outmovers, the interviewer attempts a proxy interview to obtain data such as name, sex, and age which will be used for matching. The mover match rate is obtained using outmover match rates. On the other hand, the total number of movers is estimated using inmovers. No matching is conducted for inmovers.

We must treat movers using Procedure A (PES-A) for the 2000 A.C.E. whenever fewer than 10 outmovers are in a post-stratum. This procedure uses the outmover information to estimate both the mover match rate and the number of movers. For the 2000 A.C.E., Procedure A was implemented 63 times out of a possible 416 post-strata. (See the Post-stratification section for a description on the formation of post-strata.)

In 1990, we treated movers using Procedure B (PES-B). This procedure identifies all residents living or staying in the housing unit at the time of the PES interview. The respondent is asked to provide the address(es) where these persons were living or staying on Census Day. These persons are then matched. Estimates of the number and percent matched for nonmovers and inmovers can be made.

## Post-stratification

Post-stratification groups individuals with similar census inclusion probabilities together. We calculate DSEs within post-strata to reduce heterogeneity bias and to lower the variance to an acceptable level. The post-stratification design for Census 2000 A.C.E. is in Haines (2000a). Haines (2000b) presents computer specifications for computing DSEs.

Table 2 shows the 64 post-stratum groups for the 2000 A.C.E. Nine variables define the 64 post-stratum groups: race, Hispanic origin, age, sex, tenure, Metropolitan Statistical Area, type of enumeration area, return rate, and region. Within each post-stratum group, there are seven age/sex groups (See Table 3.) Thus, there is a maximum of $64 \times 7 = 448$ post-strata. There will be fewer post-strata either when a post-stratum is deemed too small or if a post-stratum coefficient of variation (CV) is an obvious outlier. A post-stratum is deemed too small if the sum of the nonmover and outmover sample size is less than 100. (See the Collapsing Post-strata section.)

We use seven race/origin domains for post-stratification to summarize 63 possible race categories and Hispanic origin. The details for defining each are in Attachment B. In this report, the seven domains are:

- Non-Hispanic White or "Some other race"
- Non-Hispanic Black
- Hispanic
- Native Hawaiian or Pacific Islander
- Non-Hispanic Asian
- American Indian or Alaska Native on Reservation
- American Indian or Alaska Native off Reservation

In 1990, the Census had five race/origin domains based on single-race reporting:

- Non-Hispanic White & Other (including American Indian off Reservation)
- Black
- Hispanic White & Other
- Asian & Pacific Islander
- American Indian on Reservation (including Alaska Native)

## Table 2: Census 2000 A.C.E. - 64 Post-Stratum Groups

| Race/Origin Domain Number* | | Tenure | MSA/TEA | High Return Rate | | | | Low Return Rate | | | |
|---|---|---|---|---|---|---|---|---|---|---|---|
| | | | | N | M | S | W | N | M | S | W |
| **Domain 7** (Non-Hispanic White or "Some other race") | | Owner | Large MSA MO/MB | 01 | 02 | 03 | 04 | 05 | 06 | 07 | 08 |
| | | | Medium MSA MO/MB | 09 | 10 | 11 | 12 | 13 | 14 | 15 | 16 |
| | | | Small MSA & Non-MSA MO/MB | 17 | 18 | 19 | 20 | 21 | 22 | 23 | 24 |
| | | | All Other TEAs | 25 | 26 | 27 | 28 | 29 | 30 | 31 | 32 |
| | | Non-Owner | Large MSA MO/MB | 33 | | | | 34 | | | |
| | | | Medium MSA MO/MB | 35 | | | | 36 | | | |
| | | | Small MSA & Non-MSA MO/MB | 37 | | | | 38 | | | |
| | | | All Other TEAs | 39 | | | | 40 | | | |
| **Domain 4** (Non-Hispanic Black) | | Owner | Large MSA MO/MB | 41 | | | | 42 | | | |
| | | | Medium MSA MO/MB | | | | | | | | |
| | | | Small MSA & Non-MSA MO/MB | 43 | | | | 44 | | | |
| | | | All Other TEAs | | | | | | | | |
| | | Non-Owner | Large MSA MO/MB | 45 | | | | 46 | | | |
| | | | Medium MSA MO/MB | | | | | | | | |
| | | | Small MSA & Non-MSA MO/MB | 47 | | | | 48 | | | |
| | | | All Other TEAs | | | | | | | | |
| **Domain 3** (Hispanic) | | Owner | Large MSA MO/MB | 49 | | | | 50 | | | |
| | | | Medium MSA MO/MB | | | | | | | | |
| | | | Small MSA & Non-MSA MO/MB | 51 | | | | 52 | | | |
| | | | All Other TEAs | | | | | | | | |
| | | Non-Owner | Large MSA MO/MB | 53 | | | | 54 | | | |
| | | | Medium MSA MO/MB | | | | | | | | |
| | | | Small MSA & Non-MSA MO/MB | 55 | | | | 56 | | | |
| | | | All Other TEAs | | | | | | | | |
| **Domain 5** (Native Hawaiian or Pacific Islander) | | Owner | | 57 | | | | | | | |
| | | Non-Owner | | 58 | | | | | | | |
| **Domain 6** (Non-Hispanic Asian) | | Owner | | 59 | | | | | | | |
| | | Non-Owner | | 60 | | | | | | | |
| **American Indian or Alaska Native** | **Domain 1** (On Reservation) | Owner | | 61 | | | | | | | |
| | | Non-Owner | | 62 | | | | | | | |
| | **Domain 2** (Off Reservation) | Owner | | 63 | | | | | | | |
| | | Non-Owner | | 64 | | | | | | | |

* For Census 2000, persons can self-identify with more than one race group. For post-stratification, persons are included in a single Race/Origin domain. This does not change a person's actual response and all persons will be tabulated based on their actual response in the census.

**Table 3: Census 2000 A.C.E. - 7 Age/Sex Groups**

| Age | Male | Female |
|---|---|---|
| Under 18 | 1 | |
| 18 to 29 | 2 | 3 |
| 30 to 49 | 4 | 5 |
| 50+ | 6 | 7 |

## Collapsing post-strata

Collapsing post-strata is necessary if either of the following two conditions are met. For each post-stratum,

1. if the A.C.E. P-sample sizes are not adequate, then collapsing is necessary. A post-stratum is deemed too small if the sum of the nonmover and outmover sample size is less than 100.

2. if, based on available variance calculations, a post-stratum CV is an obvious outlier, then collapsing is necessary.

For the 2000 A.C.E., the above two conditions were met eight times: seven occurrences due to inadequate sample size and one occurrence due to an outlier CV. Collapsing rules required the age/sex groups to be collapsed first. This meant that within any of the 64 U.S. post-stratum groups, the seven age/sex categories defined in Table 3 would be reduced to three categories: Under 18, 18+ Male, and 18+ Female. No further collapsing was required after this first level of collapsing. Consequently, the final 2000 A.C.E. post-stratum design contains 416 direct dual system estimates. Table 4 shows the eight post-stratum groups where the age/sex collapsing occurred.

**Table 4: Census 2000 A.C.E. - Collapsed Post-strata**

| Post-stratum Group | Race/Origin Domain | Tenure | MSA/TEA | Return Rate | Region |
|---|---|---|---|---|---|
| 06 | Non-Hispanic White or "Some other race" | Owner | Large MSA MO/MB | Low | Midwest |
| 08 | Non-Hispanic White or "Some other race" | Owner | Large MSA MO/MB | Low | West |
| 13 | Non-Hispanic White or "Some other race" | Owner | Medium MSA MO/MB | Low | Northeast |
| 21 | Non-Hispanic White or "Some other race" | Owner | Small MSA & Non-MSA MO/MB | Low | Northeast |
| 48 | Non-Hispanic Black | Non-Owner | Small MSA & Non-MSA MO/MB or All Other TEAs | Low | All |
| 56 | Hispanic | Non-Owner | Small MSA & Non-MSA MO/MB or All Other TEAs | Low | All |
| 57 | Native Hawaiian or Pacific Islander | Owner | All | All | All |
| 58 | Native Hawaiian or Pacific Islander | Non-Owner | All | All | All |

# Results

Statements of comparison are statistically significant at the $\alpha = 0.10$ level using a 2-sided test.

## What is the net undercount in 2000 and in 1990?

Table 1 provides the percent net undercount for the race/origin domains, tenure, and age/sex groups for Census 2000 and the 1990 census. The national net undercount for Census 2000 is 1.18 percent (standard error, 0.13 percent). In 1990, the national net undercount was 1.61 percent (standard error, 0.20 percent).

## Is there a differential undercount among race/origin domain, tenure, and age/sex groups?

*Race/Origin Domains*

Table 1 shows that for Census 2000, the percent net undercount for the Non-Hispanic White or "Some other race" domain is 0.67 percent (standard error, 0.14 percent) and 0.96 percent (standard error, 0.64 percent) for the Non-Hispanic Asian domain. These two estimates are not statistically different from each other.

The percent net undercount estimates for the Non-Hispanic White or "Some other race" and Non-Hispanic Asian domains are lower than those for the Non-Hispanic Black and Hispanic domains, which are 2.17 percent (standard error, 0.35 percent) and 2.85 percent (standard error, 0.38 percent), respectively. These two estimates for the Non-Hispanic Black and Hispanic domains are not statistically different from each other.

The estimated percent net undercount of the American Indian or Alaska Native on Reservation domain for Census 2000 is 4.74 percent (standard error, 1.20 percent). This estimate is higher than that of the Non-Hispanic White or "Some other race", Non-Hispanic Asian, and the Non-Hispanic Black Domains.

The Census 2000 estimated percent net undercounts for the Native Hawaiian or Pacific Islander and the Off Reservation American Indian or Alaska Native domains are 4.60 percent (standard error, 2.77 percent) and 3.28 percent (standard error, 1.33 percent), respectively. The sampling variance on these estimates is large resulting in these estimates not being statistically different from the other race/origin domains with one exception. The Off Reservation American Indian or Alaska Native domain is higher than the Non-Hispanic White or "Some other race" domain.

*Tenure*

The net undercount for Owners and Non-Owners is statistically different. The percent net undercount for Owners is 0.44 percent (standard error, 0.14 percent). For Non-Owners, it is 2.75 percent (standard error, 0.26 percent).

*Age/Sex Groups*

For Census 2000, the highest percent net undercount is 3.77 percent (standard error, 0.32 percent) for Males ages 18 to 29 years. On the other end of the spectrum, Census 2000 had a percent net overcount of 0.79 percent (standard error, 0.17 percent) for Females ages 50 or older.

## What are the coverage patterns for Census 2000 relative to the 1990 Census?

From Table 1, the Census 2000 percent net undercount for the Non-Hispanic Black and Hispanic domains are 2.17 and 2.85 percent, respectively. In 1990, the corresponding rates were 4.57 and 4.99 percent. This is roughly a 50 percent reduction in the undercount rate for these two domains.

The Census 2000 percent net undercount for children is 1.54 percent (standard error, 0.19 percent). This is lower than the 1990 census estimate of 3.18 percent (standard error, 0.29 percent).

For Census 2000, the percent net undercount for Non-Owners of 2.75 percent (standard error, 0.26 percent) is less than the 1990 estimate. For 1990, the Non-Owner percent net undercount was 4.51 percent (standard error, 0.43 percent).

## What is the level of the net undercount?

Table 5 shows the level of the net undercount for Census 2000 and the 1990 census for the major groups.

**Table 5: Distribution of Net Undercount Estimates for 2000 A.C.E. and 1990 PES**

| 2000 A.C.E. | | | 1990 PES | | |
|---|---|---|---|---|---|
| Characteristic | Net Undercount (SE) | Distribution (%) | Net Undercount (SE) | Distribution (%) | Characteristic |
| Total | 3,262 (378) | 100 | 3,994 (488) | 100 | Total |
| Race/Origin Domain | | | | | Race/Origin Domain |
| Non-Hispanic | 1,302 (272) | 40 | 1,277 (417) | 32 | Non-Hispanic White |
| AI Off Reservation | 53 (22) | 2 | | | |
| Non-Hispanic Black | 741 (121) | 23 | 1,389 (168) | 35 | Black |
| Hispanic | 1,014 (141) | 31 | 1,102 (181) | 28 | Hispanic |
| Non-Hispanic Asian | 96 (65) | 3 | 174 (103) | 4 | Asian or Pacific Isl |
| Hawaiian or Pac Isl | 28 (18) | 1 | | | |
| AI On Reservation | 27 (7) | 1 | 52 (22) | 1 | AI On Reservation |
| Tenure | | | | | Tenure |
| Owner | 840 (264) | 26 | 71 (334) | 2 | Owner |
| Non-Owner | 2,422 (235) | 74 | 3,871 (368) | 97 | Non-Owner |
| Age/Sex | | | | | Age/Sex |
| 0 - 17 | 1,127 (141) | 35 | 2,084 (191) | 52 | 0 - 17 |
| 18 - 29 Male | 845 (76) | 26 | 792 (130) | 20 | 18 - 29 Male |
| 18 - 29 Female | 492 (65) | 15 | 687 (113) | 17 | 18 - 29 Female |
| 30 - 49 Male | 784 (83) | 24 | 685 (114) | 17 | 30 - 49 Male |
| 30 - 49 Female | 414 (73) | 13 | 326 (95) | 8 | 30 - 49 Female |
| 50+ Male | -83 (61) | -3 | -160 (93) | -4 | 50+ Male |
| 50+ Female | -318 (67) | -10 | -419 (98) | -10 | 50+ Female |

Net undercount estimates are in thousands.
2000 net undercount is for household population.
1990 net undercount is for the PES universe which included noninstitutional Group Quarters in addition to the household population. As a result, the 1990 estimates may differ from the CAPE results. See Bryant et al. (1992) and Thompson (1992).
The 1990 Hispanic domain excludes Blacks, Asian or Pacific Islanders, and American Indians on Reservation.
A negative net undercount denotes a net overcount.

# Additional Tables and Graphs

## More percent net undercount tables

Attachment C contains three tables in the same format as Table 1 which display the results of the following cross tabulations: (1) race/origin domain by tenure, (2) tenure by age/sex, and (3) race/origin domain by age/sex. Each table contains the 2000 A.C.E. and 1990 PES percent net undercount estimates and their standard errors. For example, Table C-1 shows for Census 2000 that Non-Hispanic Black Owners have a net undercount of 0.68 percent (standard error, 0.46 percent) and the Non-Hispanic Black Non-Owners have a net undercount of 3.58 percent (standard error, 0.48 percent.)

These 1990 estimates are for the PES universe only which included noninstitutional group quarters in addition to the household population. As a result, the 1990 estimates located within Table C-1 through Table C-3 may differ from the results produced by the Committee on Adjustment of Postcensal Estimates (CAPE). See Bryant et al. (1992) and Thompson (1992).

## 90-Percent confidence intervals

Attachment D contains five graphs showing 90-percent confidence intervals for the 2000 A.C.E. undercount rates. Figure 1 shows the confidence intervals for the major groups shown in Table 1: age/sex group, tenure, race/origin domain. On each figure, the vertical line represents the 90-percent confidence interval and the horizontal dash is the percent net undercount for the group. Figures 2, 3, and 4 show the 90-percent confidence intervals for race/origin domain by tenure, tenure by age/sex group, and race/origin domain by age/sex group. Figure 5 shows the 90-percent confidence intervals for the 64 post-stratum groups.

## Dual System Estimation components for major groups

Summaries of the 2000 dual system estimation components are provided in Tables E-1 through E-5 in Attachment E. Each table displays the following estimates:

- percent net undercount
- coverage correction factor
- percent of data defined people
- correct enumeration rate
- match rate
- coefficient of variation of the coverage correction factor

Table E-1 shows these estimates separately for race/origin domain, tenure, and age/sex groups. For example, Table E-1 shows that for Owners, the above six estimates are 0.44 percent, 1.0045 percent, 97.61 percent, 96.41 percent, 93.80 percent, and 0.14 percent, respectively. Tables E-2, E-3, and E-4 show these estimates for race/origin domain by tenure, tenure by age/sex group, and race/origin domain by age/sex group, respectively. Table E-5 shows the estimates for the 64 post-stratum groups.

Attachment F shows similar tables for the 1990 PES. Table F-5 corresponds to the 1990 PES 51 post-stratum groups. As an example, Table F-1 shows that for Owners, the above six estimates are 0.04 percent, 1.0004 percent, 99.44 percent, 95.51 percent, 94.95 percent, and 0.21 percent, respectively.

These 1990 estimates are for the PES universe only which included noninstitutional group quarters in addition to the household population. As a result, the 1990 estimates located within Table F-1 through Table F-5 may differ from the results produced by the Committee on Adjustment of Postcensal Estimates (CAPE). See Bryant et al. (1992) and Thompson (1992).

## Post-stratum group results

Attachment G contains 64 tables, one for each post-stratum group. Each of these tables shows, for each of the age/sex groups, the components of the dual system estimation and the estimates and measures of sampling variance. The dual system estimation components include elements from the census, the P sample, and the E sample. Attachment A lists and defines the elements shown for each post-stratum. These tables show the results for the 416 direct dual system estimates.

In addition to the detailed tables, we have provided several types of summary displays of these results. For the 64 post-stratum groups:

- Table 6 contains the Census 2000 percent net undercount
- Table 7 contains the Census 2000 standard error of the net undercount in percent
- Table 8 contains the Census 2000 net undercount (in thousands)
- Table 9 contains the Census2000 household population counts (in millions)

## Table 6: Census 2000 A.C.E. 64 Post-Stratum Groups - Percent Net Undercount

| Race/Hispanic Origin Domain Number* | Tenure | MSA/TEA | High Return Rate | | | | Low Return Rate | | | |
|---|---|---|---|---|---|---|---|---|---|---|
| | | | NE | MW | S | W | NE | MW | S | W |
| **Domain 7** (Non-Hispanic White or "Some other race") | Owner | Large MSA MO/MB | 0.81 | 0.01 | 0.36 | -0.38 | -3.62 | -2.61 | 2.19 | 1.14 |
| | | Medium MSA MO/MB | 0.30 | -0.12 | 0.46 | -0.28 | -4.39 | -0.33 | 0.66 | 1.81 |
| | | Small MSA & Non-MSA MO/MB | -0.25 | 0.14 | 0.44 | 0.30 | 2.29 | 2.61 | 2.09 | 2.71 |
| | | All Other TEAs | 1.84 | -1.11 | 1.34 | 0.85 | 0.56 | -0.16 | 0.15 | 1.59 |
| | Non-Owner | Large MSA MO/MB | 1.82 | | | | 1.02 | | | |
| | | Medium MSA MO/MB | 0 61 | | | | 2.83 | | | |
| | | Small MSA & Non-MSA MO/MB | 2.45 | | | | 3.61 | | | |
| | | All Other TEAs | 1 64 | | | | 4.08 | | | |
| **Domain 4** (Non-Hispanic Black) | Owner | Large MSA MO/MB | 1 63 | | | | -1.31 | | | |
| | | Medium MSA MO/MB | | | | | | | | |
| | | Small MSA & Non-MSA MO/MB | 0.07 | | | | 0.46 | | | |
| | | All Other TEAs | | | | | | | | |
| | Non-Owner | Large MSA MO/MB | 4.18 | | | | 3.42 | | | |
| | | Medium MSA MO/MB | | | | | | | | |
| | | Small MSA & Non-MSA MO/MB | 2 64 | | | | 0.12 | | | |
| | | All Other TEAs | | | | | | | | |
| **Domain 3** (Hispanic) | Owner | Large MSA MO/MB | 1.46 | | | | 0.04 | | | |
| | | Medium MSA MO/MB | | | | | | | | |
| | | Small MSA & Non-MSA MO/MB | 1.66 | | | | 1.08 | | | |
| | | All Other TEAs | | | | | | | | |
| | Non-Owner | Large MSA MO/MB | 3.52 | | | | 4.98 | | | |
| | | Medium MSA MO/MB | | | | | | | | |
| | | Small MSA & Non-MSA MO/MB | 4.88 | | | | 10.74 | | | |
| | | All Other TEAs | | | | | | | | |
| **Domain 5** (Native Hawaiian or Pacific Islander) | Owner | | 2.71 | | | | | | | |
| | Non-Owner | | 6.58 | | | | | | | |
| **Domain 6** (Non-Hispanic Asian) | Owner | | 0.55 | | | | | | | |
| | Non-Owner | | 1.58 | | | | | | | |
| **American Indian or Alaska Native** — **Domain 1** (On Reservation) | Owner | | 5.04 | | | | | | | |
| | Non-Owner | | 4.10 | | | | | | | |
| **Domain 2** (Off Reservation) | Owner | | 1 60 | | | | | | | |
| | Non-Owner | | 5 57 | | | | | | | |

- For Census 2000, persons can self-identify with more than one race group. For post-stratification purposes, persons are included in a single Race/Hispanic Origin Domain. This classification does not change a person's actual response. Further, all official tabulations are based on actual responses to the census.
- A negative net undercount denotes a net overcount.

**Table 7: Census 2000 A.C.E. 64 Post-Stratum Groups - Standard Error of the Net Undercount in Percent**

| Race/Hispanic Origin Domain Number* | Tenure | MSA/TEA | High Return Rate | | | | Low Return Rate | | | |
|---|---|---|---|---|---|---|---|---|---|---|
| | | | NE | MW | S | W | NE | MW | S | W |
| **Domain 7** (Non-Hispanic White or "Some other race") | Owner | Large MSA MO/MB | 0.43 | 0.36 | 0.87 | 0.45 | 1.05 | 1.43 | 1.54 | 2.09 |
| | | Medium MSA MO/MB | 0.85 | 0.28 | 0.42 | 0.38 | 1.52 | 0.84 | 1.10 | 2.79 |
| | | Small MSA & Non-MSA MO/MB | 1.33 | 0.40 | 0.43 | 0.57 | 3.60 | 2.12 | 1.08 | 1.49 |
| | | All Other TEAs | 1.06 | 0.39 | 0.97 | 1.66 | 2 17 | 1.21 | 0.65 | 1.89 |
| | Non-Owner | Large MSA MO/MB | 0.63 | | | | 1.01 | | | |
| | | Medium MSA MO/MB | 0.71 | | | | 1.24 | | | |
| | | Small MSA & Non-MSA MO/MB | 0.51 | | | | 1.24 | | | |
| | | All Other TEAs | 0 94 | | | | 1 67 | | | |
| **Domain 4** (Non-Hispanic Black) | Owner | Large MSA MO/MB | 0.56 | | | | 1.24 | | | |
| | | Medium MSA MO/MB | | | | | | | | |
| | | Small MSA & Non-MSA MO/MB | 1.07 | | | | 1.86 | | | |
| | | All Other TEAs | | | | | | | | |
| | Non-Owner | Large MSA MO/MB | 0.66 | | | | 1.05 | | | |
| | | Medium MSA MO/MB | | | | | | | | |
| | | Small MSA & Non-MSA MO/MB | 0.96 | | | | 2.08 | | | |
| | | All Other TEAs | | | | | | | | |
| **Domain 3** (Hispanic) | Owner | Large MSA MO/MB | 0.52 | | | | 1.26 | | | |
| | | Medium MSA MO/MB | | | | | | | | |
| | | Small MSA & Non-MSA MO/MB | 1.01 | | | | 2.09 | | | |
| | | All Other TEAs | | | | | | | | |
| | Non-Owner | Large MSA MO/MB | 0.67 | | | | 1.12 | | | |
| | | Medium MSA MO/MB | | | | | | | | |
| | | Small MSA & Non-MSA MO/MB | 1.55 | | | | 4.12 | | | |
| | | All Other TEAs | | | | | | | | |
| **Domain 5** (Native Hawaiian or Pacific Islander) | Owner | | 3.83 | | | | | | | |
| | Non-Owner | | 4.07 | | | | | | | |
| **Domain 6** (Non-Hispanic Asian) | Owner | | 0.87 | | | | | | | |
| | Non-Owner | | 0.98 | | | | | | | |
| **American Indian or Alaska Native** — **Domain 1** (On Reservation) | Owner | | 1.45 | | | | | | | |
| | Non-Owner | | 1.42 | | | | | | | |
| **Domain 2** (Off Reservation) | Owner | | 1.95 | | | | | | | |
| | Non-Owner | | 2.02 | | | | | | | |

* For Census 2000, persons can self-identify with more than one race group. For post-stratification purposes, persons are included in a single Race/Hispanic Origin Domain. This classification does not change a person's actual response. Further, all official tabulations are based on actual responses to the census.

## Table 8: Census 2000 A.C.E. 64 Post-Stratum Groups - Net Undercount (Thousands)

| Race/Hispanic Origin Domain Number* | Tenure | MSA/TEA | High Return Rate | | | | Low Return Rate | | | |
|---|---|---|---|---|---|---|---|---|---|---|
| | | | NE | MW | S | W | NE | MW | S | W |
| **Domain 7** (Non-Hispanic White or "Some other race") | Owner | Large MSA MO/MB | 93.3 | 0.6 | 19.5 | -22.2 | -106.2 | -17.9 | 34.1 | 10 0 |
| | | Medium MSA MO/MB | 16.7 | -14.5 | 55.3 | -22.9 | -19.3 | -3.8 | 23.7 | 42.1 |
| | | Small MSA & Non-MSA MO/MB | -7.2 | 16.4 | 34.8 | 10.8 | 9.1 | 24.9 | 73.0 | 40.8 |
| | | All Other TEAs | 77.3 | -76.0 | 68.3 | 15 7 | 8 0 | -1.7 | 18.0 | 37.6 |
| | Non-Owner | Large MSA MO/MB | 158.0 | | | | 39.1 | | | |
| | | Medium MSA MO/MB | 70.3 | | | | 90.5 | | | |
| | | Small MSA & Non-MSA MO/MB | 236.8 | | | | 80.4 | | | |
| | | All Other TEAs | 83.1 | | | | 106 1 | | | |
| **Domain 4** (Non-Hispanic Black) | Owner | Large MSA MO/MB | 140.9 | | | | -36.8 | | | |
| | | Medium MSA MO/MB | | | | | | | | |
| | | Small MSA & Non-MSA MO/MB | 2.9 | | | | 6.0 | | | |
| | | All Other TEAs | | | | | | | | |
| | Non-Owner | Large MSA MO/MB | 401.4 | | | | 131.4 | | | |
| | | Medium MSA MO/MB | | | | | | | | |
| | | Small MSA & Non-MSA MO/MB | 94.4 | | | | 0.6 | | | |
| | | All Other TEAs | | | | | | | | |
| **Domain 3** (Hispanic) | Owner | Large MSA MO/MB | 144.2 | | | | 0.9 | | | |
| | | Medium MSA MO/MB | | | | | | | | |
| | | Small MSA & Non-MSA MO/MB | 49.0 | | | | 18.2 | | | |
| | | All Other TEAs | | | | | | | | |
| | Non-Owner | Large MSA MO/MB | 391.6 | | | | 198.0 | | | |
| | | Medium MSA MO/MB | | | | | | | | |
| | | Small MSA & Non-MSA MO/MB | 130.9 | | | | 81.2 | | | |
| | | All Other TEAs | | | | | | | | |
| **Domain 5** (Native Hawaiian or Pacific Islander) | Owner | | 8.5 | | | | | | | |
| | Non-Owner | | 20.0 | | | | | | | |
| **Domain 6** (Non-Hispanic Asian) | Owner | | 33.2 | | | | | | | |
| | Non-Owner | | 63.2 | | | | | | | |
| **American Indian or Alaska Native** — **Domain 1** (On Reservation) | Owner | | 19.5 | | | | | | | |
| | Non-Owner | | 7.4 | | | | | | | |
| **Domain 2** (Off Reservation) | Owner | | 15.0 | | | | | | | |
| | Non-Owner | | 38.0 | | | | | | | |

* For Census 2000, persons can self-identify with more than one race group. For post-stratification purposes, persons are included in a single Race/Hispanic Origin Domain. This classification does not change a person's actual response. Further, all official tabulations are based on actual responses to the census.

## Table 9: Census 2000 A.C.E. 64 Post-Stratum Groups -Census Household Population (Millions)

| Race/Hispanic Origin Domain Number* | Tenure | MSA/TEA | High Return Rate | | | | Low Return Rate | | | |
|---|---|---|---|---|---|---|---|---|---|---|
| | | | NE | MW | S | W | NE | MW | S | W |
| **Domain 7** (Non-Hispanic White or "Some other race") | Owner | Large MSA MO/MB | 11.5 | 6.8 | 5.3 | 5.8 | 3.0 | 0.7 | 1.5 | 0.9 |
| | | Medium MSA MO/MB | 5.6 | 11.7 | 11.9 | 8.2 | 0 5 | 1.2 | 3.6 | 2.3 |
| | | Small MSA & Non-MSA MO/MB | 2.9 | 11.4 | 7.9 | 3.6 | 0 4 | 0.9 | 3.4 | 1.5 |
| | | All Other TEAs | 4.1 | 6.9 | 5.0 | 1.8 | 1.4 | 1.1 | 11.9 | 2.3 |
| | Non-Owner | Large MSA MO/MB | 8.5 | | | | 3.8 | | | |
| | | Medium MSA MO/MB | 11.5 | | | | 3.1 | | | |
| | | Small MSA & Non-MSA MO/MB | 9.4 | | | | 2.1 | | | |
| | | All Other TEAs | 5.0 | | | | 2 5 | | | |
| **Domain 4** (Non-Hispanic Black) | Owner | Large MSA MO/MB | 8.5 | | | | 2 8 | | | |
| | | Medium MSA MO/MB | | | | | | | | |
| | | Small MSA & Non-MSA MO/MB | 3 9 | | | | 1 3 | | | |
| | | All Other TEAs | | | | | | | | |
| | Non-Owner | Large MSA MO/MB | 9.2 | | | | 3.7 | | | |
| | | Medium MSA MO/MB | | | | | | | | |
| | | Small MSA & Non-MSA MO/MB | 3.5 | | | | 0.5 | | | |
| | | All Other TEAs | | | | | | | | |
| **Domain 3** (Hispanic) | Owner | Large MSA MO/MB | 9.7 | | | | 2.5 | | | |
| | | Medium MSA MO/MB | | | | | | | | |
| | | Small MSA & Non-MSA MO/MB | 2.9 | | | | 1.7 | | | |
| | | All Other TEAs | | | | | | | | |
| | Non-Owner | Large MSA MO/MB | 10.7 | | | | 3.8 | | | |
| | | Medium MSA MO/MB | | | | | | | | |
| | | Small MSA & Non-MSA MO/MB | 2.6 | | | | 0.7 | | | |
| | | All Other TEAs | | | | | | | | |
| **Domain 5** (Native Hawaiian or Pacific Islander) | Owner | | 0 3 | | | | | | | |
| | Non-Owner | | 0.3 | | | | | | | |
| **Domain 6** (Non-Hispanic Asian) | Owner | | 6.0 | | | | | | | |
| | Non-Owner | | 3.9 | | | | | | | |
| **American Indian or Alaska Native** — **Domain 1** (On Reservation) | Owner | | 0.4 | | | | | | | |
| | Non-Owner | | 0.2 | | | | | | | |
| **Domain 2** (Off Reservation) | Owner | | 0.9 | | | | | | | |
| | Non-Owner | | 0.6 | | | | | | | |

* For Census 2000, persons can self-identify with more than one race group. For post-stratification purposes, persons are included in a single Race/Hispanic Origin Domain. This classification does not change a person's actual response. Further, all official tabulations are based on actual responses to the census.

# References


Bryant, B. E. et al., "Assessment of Accuracy of Adjusted Versus Unadjusted 1990 Census Base for Use in Intercensal Estimates: Recommendation," Report of the Committee on Adjustment of Postcensal Estimates, U.S. Census Bureau, Washington, D.C., 1992.

Griffin, R., "Accuracy and Coverage Evaluation Survey: Dual System Estimation," DSSD Census 2000 Procedures and Operations Memorandum Series Q-20, U.S. Census Bureau, Washington, D.C., 2000.

Haines, D., "Accuracy and Coverage Evaluation Survey: Final Post-stratification Plan for Dual System Estimation", DSSD Census 2000 Procedures and Operations Memorandum Series Q-24, U.S. Census Bureau, Washington, D.C., 2000(a).

_____., "Accuracy and Coverage Evaluation Survey: Computer Specifications for Person Dual System Estimation (U.S.)," DSSD Census 2000 Procedures and Operations Memorandum Series Q-37, U.S. Census Bureau, Washington, D.C., 2000(b).

_____., "Accuracy and Coverage Evaluation Survey: Computer Specifications for Person Dual System Estimation Output Files," DSSD Census 2000 Procedures and Operations Memorandum Series Q-38, U.S. Census Bureau, Washington, D.C., 2001.

Hogan, H., "The 1990 Post-Enumeration Survey: Operations and Results," *Journal of the American Statistical Association*, 88, 1047-1060, 1993.

Kim, J. K., Navarro, A., and Fuller, W., "Replication Variance Estimation for Multi-Phase Stratified Sampling," Unpublished U.S. Census Bureau Memorandum, Washington, D.C., 2000.

"Modernizing the U.S. Census," ed. Charles L. Schultze and Barry Edmonston, Washington, D.C.: National Academy Press, 1995.

Singh, R., "Dress Rehearsal: Dual System Estimation Components," Memorandum to National Academy of Science, Committee on National Statistics, Washington, D.C., 2000.

Starsinic, M., Sissel, C., and Asiala, M., "Accuracy and Coverage Evaluation: Variance Estimates by Size of Geographic Area," DSSD Census 2000 Procedures and Operations Memorandum Series B-11*, U.S. Census Bureau, Washington, D.C., 2001.

Starsinic, M., and Kim, J. K., "Accuracy and Coverage Evaluation: Computer Specifications for Variance Estimation for Census 2000," DSSD Census 2000 Procedures and Operations Memorandum Series V-5, U.S. Census Bureau, Washington, D.C., 2001.

Thompson, J. H., "CAPE Processing Results," U.S. Census Bureau Memorandum, Washington, D.C., 1992.

# Dual System Estimation Terms and Definitions

The following definitions describe each element included in the 2000 A.C.E. tables.

**Data-Defined Persons (DD):**

This concept is defined for all census persons. A data-defined person is a person who has two or more of the 100 percent data items answered on their census form. These items include name, age, sex, race, and Hispanic origin. Relationship to person 1 is also a 100 percent data item for all persons except person 1. For A.C.E. dual system estimation, this count excludes Late Adds which were data-defined. Thus, DD = C - II - LA.

**Insufficient Information (II):**

This is the number of persons in the census for whom there is insufficient information for inclusion in the E Sample. This category includes non-data-defined persons and persons in whole household imputations in which all of the information for a household is created from a nearby household with similar characteristics. For this report, this count excludes Late Adds which had insufficient information.

**Late Adds (LA):**

Late Adds are those people in housing units which were added to the census after E Sample Identification. These housing units had an unknown final status at the time of A.C.E. matching but were subsequently included in the census. Late Adds were ineligible for matching and, therefore, not included in the census DSE component. For this report, this category does not distinguish whether Late Adds were data-defined or non-data-defined.

**Total Persons (C):**

This is the census count of persons. This is the sum of Data-Defined persons, Insufficient Information persons, and the Late Adds.

**Nonmover Sample Size:**

The number of P-sample persons who lived in the A.C.E. housing unit on Census Day and on the day of the A.C.E. interview. This is a count of nonmovers with a residence probability greater than zero; that is, a nonmover count of confirmed residents and unresolved residents.

**Inmover Sample Size:**

The number of P-sample persons who lived in the A.C.E. housing unit on the day of the A.C.E. interview, but lived elsewhere on Census Day.

**Outmover Sample Size:**

The number of P-sample persons who lived in the A.C.E. housing unit on Census Day, but moved elsewhere before the A.C.E. interview. This is a count of outmovers with a residence probability greater than zero; that is, an outmover count of confirmed residents and unresolved residents.

**Weighted Nonmovers ($N_n$):**

The weighted total population size for P-sample nonmovers. These weights reflect the sample design, Census Day noninterview adjustment and Targeted Extended Search sampling.

**Weighted Inmovers ($N_i$):**

The weighted total population size for P-sample inmovers. These weights reflect the sample design and the A.C.E. Interview Day noninterview adjustment.

**Weighted Outmovers ($N_o$):**

The weighted total population size for P-sample outmovers. These weights reflect the sample design, Census Day noninterview adjustment, and Targeted Extended Search sampling.

**Weighted Nonmover Matches ($M_n$):**

The estimated number of P-Sample nonmover matches. This is the weighted sum of match probabilities where the weights reflect the sample design, the Census Day noninterview adjustment, and Targeted Extended Search sampling.

**Weighted Outmover Matches ($M_o$):**

The estimated number of P-Sample outmover matches. This is the weighted sum of match probabilities where the weights reflect the sample design, the Census Day noninterview adjustment, and Targeted Extended Search sampling.

**Weighted P-Sample Persons ($N_p$):**

The estimated population size from the P sample. For PES-C, the population estimate is the sum of the estimated nonmovers and inmovers:

$$N_p = N_n + N_i$$

For PES-A, used when fewer than 10 outmovers in a post-stratum, the population estimate is the sum of the estimated nonmovers and outmovers:

$$N_p = N_n + N_o$$

The PES-A or PES-C procedure is applied to individual post-strata. Therefore, for aggregates of post-strata, the weighted P-Sample person estimate is simply the sum of the post-stratum P-Sample person estimates.

**Weighted P-Sample Matches (M):**

The estimated number of P-sample matches. For PES-C, the estimated number of matches is the sum of the nonmover matches and the estimated number of mover matches based on the outmover match rate times the number of inmovers:

$$M = M_n + \frac{M_o}{N_o} \times N_i$$

For PES-A, used when fewer than 10 outmovers in a post-stratum, the estimated number of matches is the sum of the estimated nonmover and outmover matches:

$$M = M_n + M_o$$

The PES-A or PES-C procedure is applied to individual post-strata. Therefore, for aggregates of post-strata, the weighted P-Sample match estimate is simply the sum of the post-stratum P-Sample match estimates.

**E-Sample Size:**

The number of persons enumerated in the census for the A.C.E. sample area.

**Correct Enumeration Sample Size:**

The total number of E-Sample correct enumerations. A correct enumeration is a person enumerated in the A.C.E. sample area who is also determined by A.C.E. operations to have lived in the search area on Census Day. This is a count of the number of people with a correct enumeration probability greater than zero; that is, a correct enumeration count of confirmed residents and unresolved residents.

**Weighted E-Sample Persons ($N_e$):**

The weighted total number of E-Sample persons. These weights reflect the sample design and Targeted Extended Search sampling.

**Weighted Correct Enumerations (CE):**

The weighted total number of E-Sample correct enumerations. These weights reflect the sample design and Targeted Extended Search sampling.

**Dual System Estimate (DSE):**

An estimate of population size which incorporates E-sample, P-sample, and Census data. See equation (1).

**Coverage Correction Factor (CCF):**

The coverage correction factor for a post-stratum is calculated by dividing the DSE by the census count for that post-stratum. See equation (2). The A.C.E. estimates for any population at any level are obtained by multiplying the coverage correction factor by the census count within each post-stratum, then summing over all post-strata.

**Net Undercount Percent (UC):**

The difference between the DSE and the census count expressed as a percent of the DSE. See equation (3).

**Standard Error:**

A measure variability estimated by the A.C.E. variance estimation methodology. See Starsinic and Kim (2001) and Kim, Navarro, and Fuller (2000).

1.) Standard Error of the Coverage Correction Factor for a post-stratum:

$$SE(CCF) = \frac{\sqrt{Var(DSE)}}{C}$$

2.) Standard Error of the Net Undercount Percent for a post-stratum:

$$SE(UC) = (100 - UC)\frac{\sqrt{VAR(DSE)}}{DSE}$$

**Coefficient of Variation (CV):**

The standard error of the estimate divided by the estimate expressed as a percent.

# Race/Origin Domains

The race/origin domain assignment generally follows the guidelines listed below, but it is essential to see Haines (2000a) for the complete set of rules used to classify people into one of the seven domains. The race/origin domain assignment is hierarchical.

**Domain 1 (American Indian or Alaska Native on reservations) includes:**

- All people on a reservation with American Indian or Alaska Native either as their single race or as one of multiple races, regardless of their Hispanic origin.

**Domain 2 (American Indian or Alaska Native off reservations) includes:**

- All people in Indian Country[1] but not on a reservation with American Indian or Alaska Native either as their single race or as one of multiple races, regardless of their Hispanic origin.

- All non-Hispanic people not in Indian Country with American Indian or Alaska Native as their single race.

**Domain 3 (Hispanic) includes:**

- All Hispanic people in Indian Country, excluding those with American Indian or Alaska Native either as their single race or as one of multiple races.

- All Hispanic people not in Indian Country, excluding those who live in the state of Hawaii and have Native Hawaiian or Pacific Islander as a single race or as one of multiple races.

---

[1] Indian Country is land considered (either wholly or partially) on an American Indian reservation/trust land, Tribal Jurisdiction Statistical Area, Tribal Designated Statistical Area, or Alaska Native Village Statistical Area. For Census 2000, Tribal Jurisdiction Statistical Area has been formally renamed as Oklahoma Tribal Statistical Area.

**Domain 4 (Non-Hispanic Black) includes:**

- All non-Hispanic people with Black as their only race.
- All non-Hispanic people with the race combination of Black and American Indian or Alaska Native who do not live in Indian Country.
- All people with the race combination of Black and another single race group (Native Hawaiian or Pacific Islander, Asian, White, or "Some other race"), excluding those who live in the state of Hawaii and are Native Hawaiian or Pacific Islander in addition to Black.

**Domain 5 (Native Hawaiian or Pacific Islander) includes:**

- All non-Hispanic people with the single race Native Hawaiian or Pacific Islander.
- All non-Hispanic people with the race combination of Native Hawaiian or Pacific Islander and American Indian or Alaska Native who do not live in Indian Country.
- All non-Hispanic people with the race combination of Native Hawaiian or Pacific Islander and Asian.
- All people living in the state of Hawaii with Native Hawaiian or Pacific Islander race, regardless of their Hispanic origin and whether they identify with a single race or multiple races.

**Domain 6 (Non-Hispanic Asian) includes:**

- All non-Hispanic people with Asian as their single race.
- All people with the race combination of Asian and American Indian or Alaska Native who do not live in Indian Country.

**Domain 7 (Non-Hispanic White or "Some other race") includes:**

- All non-Hispanic people self-identifying as either White or "Some other race" as their single race, or self-identifying as both White and "Some other race."
- All non-Hispanic people with the race combination of American Indian or Alaska Native and White or "Some other race" who do not live in Indian Country.
- All non-Hispanic people with the race combinations of Asian and White or "Some other race."
- All non-Hispanic people with the race combination of Native Hawaiian or Pacific Islander and White or "Some other race," excluding those who live in the state of Hawaii.
- All non-Hispanic people with three or more races who live in Indian Country, excluding those with American Indian or Alaska Native as one of the races.
- All non-Hispanic people with three or more races and who do not live in Indian Country, excluding those who live in Hawaii and have Native Hawaiian or Pacific Islander as one of the races.

**Table C-1. 2000 A.C.E. and 1990 PES Percent Net Undercount: Race/Origin Domain by Tenure**

| 2000 A.C.E. | | | 1990 PES | | |
|---|---|---|---|---|---|
| Characteristic | Net Undercount (%) | Standard Error (%) | Net Undercount (%) | Standard Error (%) | Characteristic |
| Non-Hispanic White | 0.67 | 0.14 | 0.68 | 0.22 | Non-Hispanic White |
| Owner | 0.30 | 0.14 | -0.26 | 0.23 | Owner |
| Non-Owner | 1.85 | 0.31 | 3.06 | 0.50 | Non-Owner |
| AI off Reservation | 3.28 | 1.33 | | | |
| Owner | 1.60 | 1.95 | | | |
| Non-Owner | 5.57 | 2.02 | | | |
| Non-Hispanic Black | 2.17 | 0.35 | 4.57 | 0.53 | Black |
| Owner | 0.68 | 0.46 | 2.26 | 0.56 | Owner |
| Non-Owner | 3.58 | 0.48 | 6.48 | 0.83 | Non-Owner |
| Hispanic | 2.85 | 0.38 | 4.99 | 0.78 | Hispanic |
| Owner | 1.25 | 0.45 | 1.82 | 0.68 | Owner |
| Non-Owner | 4.32 | 0.55 | 7.43 | 1.18 | Non-Owner |
| Non-Hispanic Asian | 0.96 | 0.64 | 2.36 | 1.36 | Asian or Pacific Isl. |
| Owner | 0.55 | 0.87 | -1.45 | 1.47 | Owner |
| Non-Owner | 1.58 | 0.98 | 6.96 | 2.50 | Non-Owner |
| Hawaiian or Pacific Isl. | 4.60 | 2.77 | | | |
| Owner | 2.71 | 3.83 | | | |
| Non-Owner | 6.58 | 4.07 | | | |
| AI on Reservation | 4.74 | 1.20 | | | |
| Owner | 5.04 | 1.45 | | | |
| Non-Owner | 4.10 | 1.42 | | | |
| Total | 1.18 | 0.13 | 1.59 | 0.19 | Total* |
| Owner | 0.44 | 0.14 | 0.04 | 0.21 | Owner |
| Non-Owner | 2.75 | 0.26 | 4.51 | 0.41 | Non-Owner |

* Excludes American Indians on Reservations.
A negative net undercount denotes a net overcount.
The 1990 Hispanic domain excludes Blacks, Asian or Pacific Islanders, and American Indians on Reservation.
1990 net undercount is for the PES universe which included noninstitutional Group Quarters in addition to the household population. As a result, the 1990 estimates may differ from the CAPE results. See Bryant et al. (1992) and Thompson (1992).

**Table C-2. 2000 A.C.E. and 1990 PES Percent Net Undercount: Tenure by Age/Sex Group**

| 2000 A.C.E. | | | 1990 PES | | |
|---|---|---|---|---|---|
| Characteristic | Net Undercount (%) | Standard Error (%) | Net Undercount (%) | Standard Error (%) | Characteristic |
| Owners | 0.44 | 0.14 | 0.04 | 0.21 | Owners |
| 0-17 | 0.93 | 0.19 | 1.56 | 0.32 | 0-17 |
| 18-29 Male | 0.79 | 0.35 | -0.46 | 0.56 | 18-29 Male |
| 18-29 Female | 0.74 | 0.34 | -0.38 | 0.57 | 18-29 Female |
| 30-49 Male | 1.10 | 0.20 | -0.08 | 0.31 | 30-49 Male |
| 30-49 Female | 0.58 | 0.18 | 0.14 | 0.23 | 30-49 Female |
| 50+ Male | -0.33 | 0.18 | -1.06 | 0.30 | 50+ Male |
| 50+ Female | -0.53 | 0.16 | -0.96 | 0.30 | 50+ Female |
| Non-Owners | 2.75 | 0.26 | 4.51 | 0.41 | Non-Owners |
| 0-17 | 2.73 | 0.38 | 5.83 | 0.56 | 0-17 |
| 18-29 Male | 6.50 | 0.51 | 6.61 | 0.81 | 18-29 Male |
| 18-29 Female | 3.57 | 0.43 | 5.46 | 0.70 | 18-29 Female |
| 30-49 Male | 3.54 | 0.39 | 5.94 | 0.72 | 30-49 Male |
| 30-49 Female | 1.85 | 0.34 | 2.48 | 0.63 | 30-49 Female |
| 50+ Male | 0.17 | 0.53 | 1.52 | 1.22 | 50+ Male |
| 50+ Female | -1.82 | 0.49 | -2.27 | 0.71 | 50+ Female |
| Total | 1.18 | 0.13 | 1.61 | 0.19 | Total |
| 0-17 | 1.54 | 0.19 | 3.18 | 0.28 | 0-17 |
| 18-29 Male | 3.77 | 0.32 | 3.30 | 0.52 | 18-29 Male |
| 18-29 Female | 2.23 | 0.29 | 2.83 | 0.45 | 18-29 Female |
| 30-49 Male | 1.86 | 0.19 | 1.89 | 0.31 | 30-49 Male |
| 30-49 Female | 0.96 | 0.17 | 0.88 | 0.25 | 30-49 Female |
| 50+ Male | -0.25 | 0.18 | -0.59 | 0.34 | 50+ Male |
| 50+ Female | -0.79 | 0.17 | -1.24 | 0.29 | 50+ Female |

A negative net undercount denotes a net overcount.
1990 net undercount is for the PES universe which included noninstitutional Group Quarters in addition to the household population. As a result, the 1990 estimates may differ from the CAPE results. See Bryant et al. (1992) and Thompson (1992).

**Table C-3. 2000 A.C.E. and 1990 PES Percent Net Undercount: Race/Origin Domain by Age/Sex Group**

| 2000 A.C.E.: | | | 1990 PES: | | |
|---|---|---|---|---|---|
| Characteristic | Net Undercount (%) | Standard Error (%) | Net Undercount (%) | Standard Error (%) | Characteristic |
| Non-Hispanic White | 0.67 | 0.14 | 0.68 | 0.22 | Non-Hispanic White |
| 0-17 | 1.15 | 0.21 | 1.96 | 0.32 | 0-17 |
| 18-29 Male | 2.38 | 0.36 | 2.12 | 0.60 | 18-29 Male |
| 18-29 Female | 1.31 | 0.33 | 1.88 | 0.53 | 18-29 Female |
| 30-49 Male | 1.34 | 0.21 | 0.83 | 0.36 | 30-49 Male |
| 30-49 Female | 0.79 | 0.18 | 0.17 | 0.28 | 30-49 Female |
| 50+ Male | -0.32 | 0.20 | -0.83 | 0.35 | 50+ Male |
| 50+ Female | -0.92 | 0.18 | -1.38 | 0.30 | 50+ Female |
| AI off Reservation | 3.28 | 1.33 | | | |
| 0-17 | 4.66 | 2.20 | | | |
| 18-29 Male | 3.77 | 3.61 | | | |
| 18-29 Female | 8.52 | 4.03 | | | |
| 30-49 Male | 0.79 | 2.37 | | | |
| 30-49 Female | 4.23 | 2.07 | | | |
| 50+ Male | -0.42 | 1.98 | | | |
| 50+ Female | -1.70 | 2.02 | | | |
| Non-Hispanic Black | 2.17 | 0.35 | 4.57 | 0.53 | Black |
| 0-17 | 2.99 | 0.48 | 7.09 | 0.87 | 0-17 |
| 18-29 Male | 4.44 | 0.94 | 4.04 | 1.29 | 18-29 Male |
| 18-29 Female | 3.99 | 0.76 | 5.57 | 1.13 | 18-29 Female |
| 30-49 Male | 2.85 | 0.61 | 6.75 | 0.93 | 30-49 Male |
| 30-49 Female | 1.29 | 0.47 | 3.23 | 0.66 | 30-49 Female |
| 50+ Male | -0.74 | 0.63 | -0.39 | 0.97 | 50+ Male |
| 50+ Female | -0.87 | 0.57 | -1.27 | 0.61 | 50+ Female |
| Hispanic | 2.85 | 0.38 | 4.99 | 0.78 | Hispanic |
| 0-17 | 1.77 | 0.50 | 4.89 | 0.96 | 0-17 |
| 18-29 Male | 7.92 | 0.76 | 7.18 | 2.16 | 18-29 Male |
| 18-29 Female | 3.94 | 0.64 | 5.76 | 1.17 | 18-29 Female |
| 30-49 Male | 3.84 | 0.53 | 6.28 | 1.27 | 30-49 Male |
| 30-49 Female | 1.49 | 0.48 | 3.69 | 1.12 | 30-49 Female |
| 50+ Male | 0.47 | 0.69 | 2.73 | 2.05 | 50+ Male |
| 50+ Female | 0.15 | 0.59 | 2.18 | 1.94 | 50+ Female |
| Non-Hispanic Asian | 0.96 | 0.64 | 2.36 | 1.36 | Asian or Pacific Isl. |
| 0-17 | -0.57 | 0.81 | 3.26 | 2.09 | 0-17 |
| 18-29 Male | 2.22 | 1.45 | 10.47 | 3.66 | 18-29 Male |
| 18-29 Female | 1.47 | 1.53 | 1.71 | 3.92 | 18-29 Female |
| 30-49 Male | 2.40 | 0.95 | -0.10 | 2.13 | 30-49 Male |
| 30-49 Female | 0.78 | 0.76 | 1.88 | 1.47 | 30-49 Female |
| 50+ Male | 0.93 | 0.98 | 0.04 | 1.29 | 50+ Male |
| 50+ Female | 0.88 | 0.93 | -3.74 | 2.72 | 50+ Female |
| Hawaiian or Pacific Isl. | 4.60 | 2.77 | | | |
| 0-17 | 6.40 | 3.99 | | | |
| 18-29 Male | 5.08 | 4.42 | | | |
| 18-29 Female | 3.35 | 4.04 | | | |
| 30-49 Male | 5.84 | 5.22 | | | |
| 30-49 Female | 1.33 | 3.41 | | | |
| 50+ Male | 6.73 | 6.26 | | | |
| 50+ Female | -0.73 | 2.85 | | | |
| AI on Reservation | 4.74 | 1.20 | 12.22 | 4.64 | AI on Reservation |
| 0-17 | 3.89 | 1.40 | 13.76 | 4.93 | 0-17 |
| 18-29 Male | 6.91 | 2.43 | 17.29 | 6.66 | 18-29 Male |
| 18-29 Female | 6.94 | 1.97 | 15.27 | 6.17 | 18-29 Female |
| 30-49 Male | 4.50 | 2.15 | 14.08 | 4.12 | 30-49 Male |
| 30-49 Female | 3.89 | 1.71 | 4.30 | 5.60 | 30-49 Female |
| 50+ Male | 7.55 | 2.83 | 8.80 | 5.24 | 50+ Male |
| 50+ Female | 3.75 | 2.52 | 3.90 | 3.88 | 50+ Female |
| Total | 1.18 | 0.13 | 1.61 | 0.19 | Total |
| 0-17 | 1.54 | 0.19 | 3.18 | 0.28 | 0-17 |
| 18-29 Male | 3.77 | 0.32 | 3.30 | 0.52 | 18-29 Male |
| 18-29 Female | 2.23 | 0.29 | 2.83 | 0.45 | 18-29 Female |
| 30-49 Male | 1.86 | 0.19 | 1.89 | 0.31 | 30-49 Male |
| 30-49 Female | 0.96 | 0.17 | 0.88 | 0.25 | 30-49 Female |
| 50+ Male | -0.25 | 0.18 | -0.59 | 0.34 | 50+ Male |
| 50+ Female | -0.79 | 0.17 | -1.24 | 0.29 | 50+ Female |

A negative net undercount denotes a net overcount.

The 1990 Hispanic domain excludes Blacks, Asian or Pacific Islanders, and American Indians on Reservation.

# Figure 1. 90% Confidence Intervals for 2000 A.C.E. Undercount Rates for Major Demographic Groups

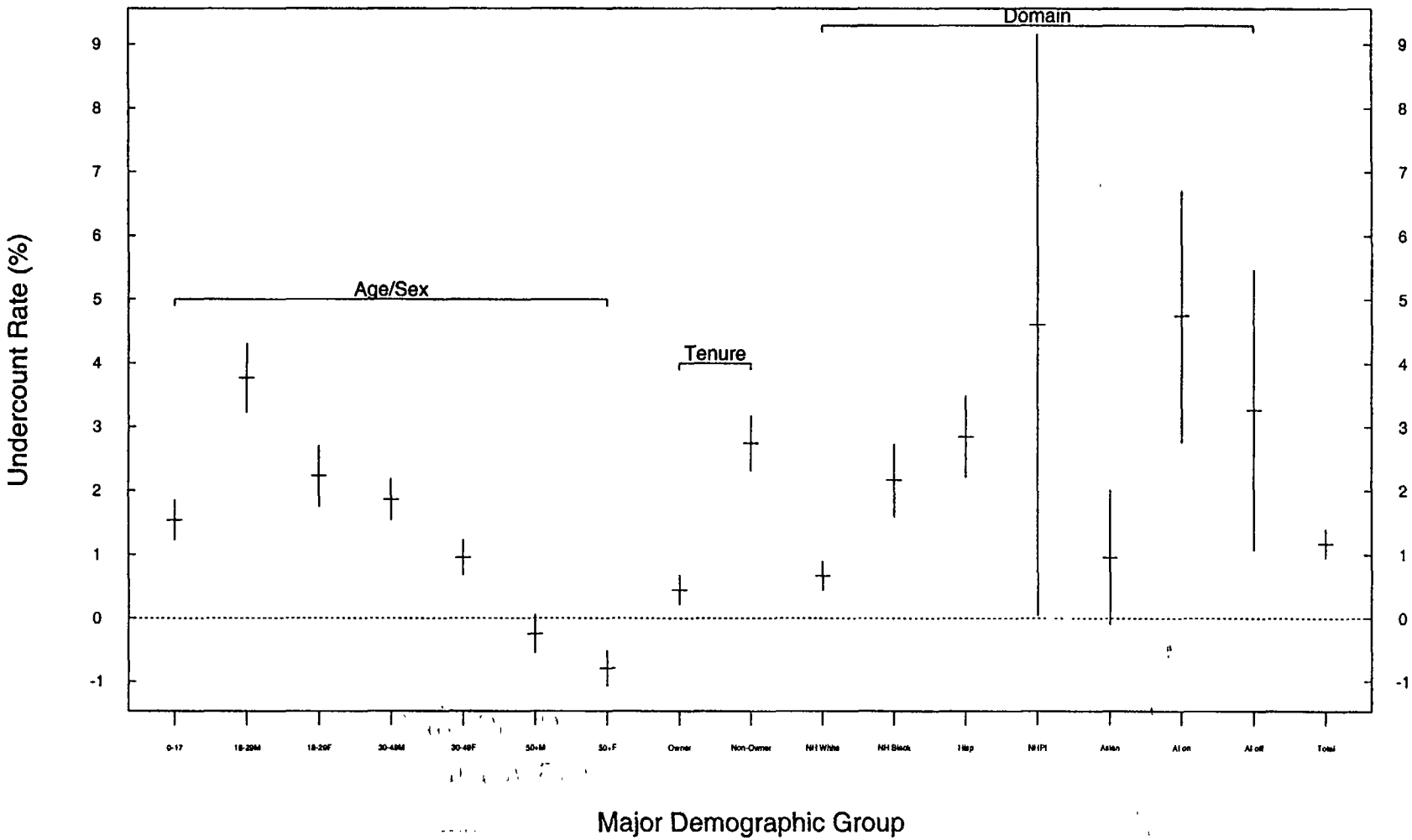

# Figure 2. 90% Confidence Intervals for 2000 A.C.E. Undercount Rates for Domain by Tenure Groups

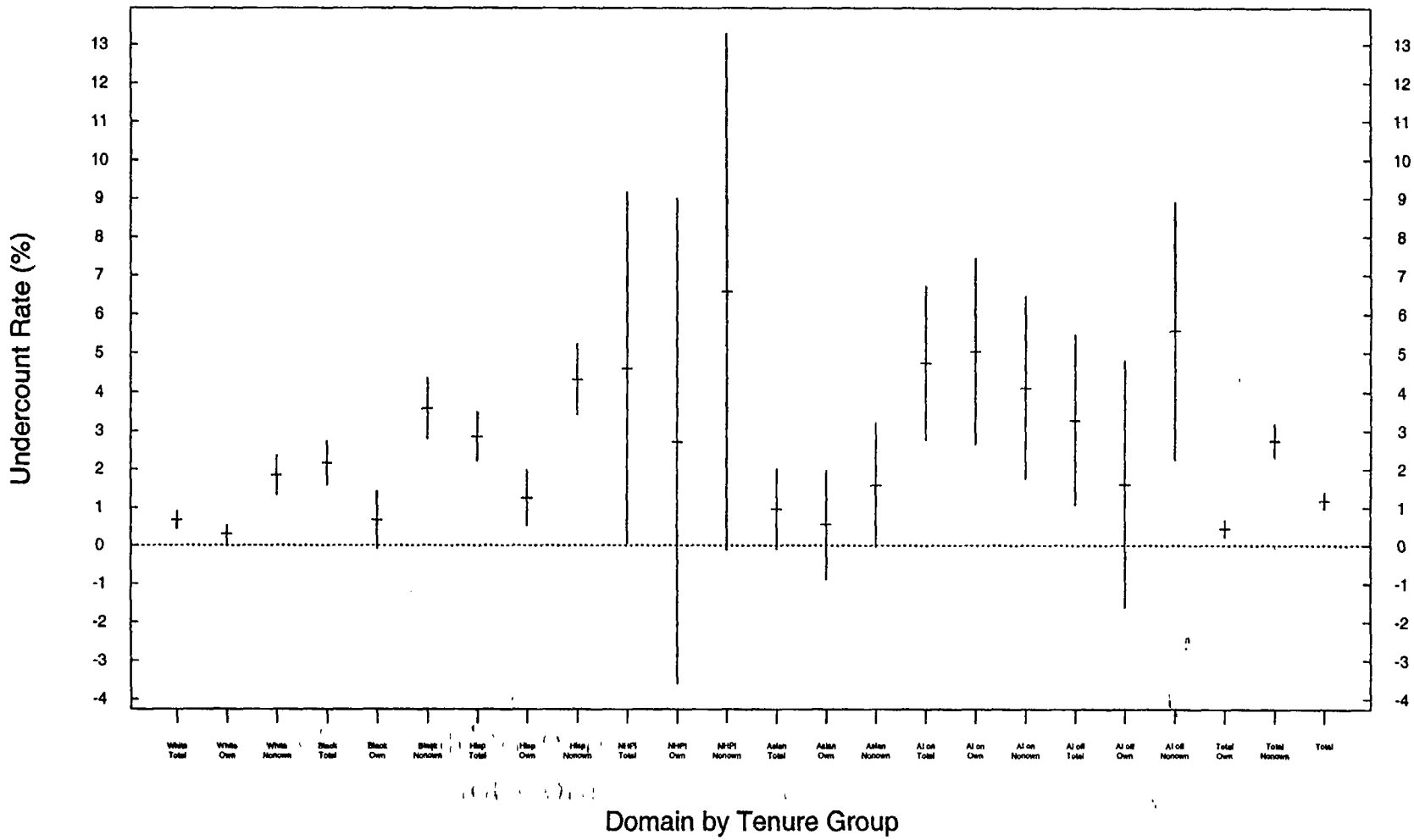

# Figure 3. 90% Confidence Intervals for 2000 A.C.E. Undercount Rates for Tenure by Age/Sex Groups

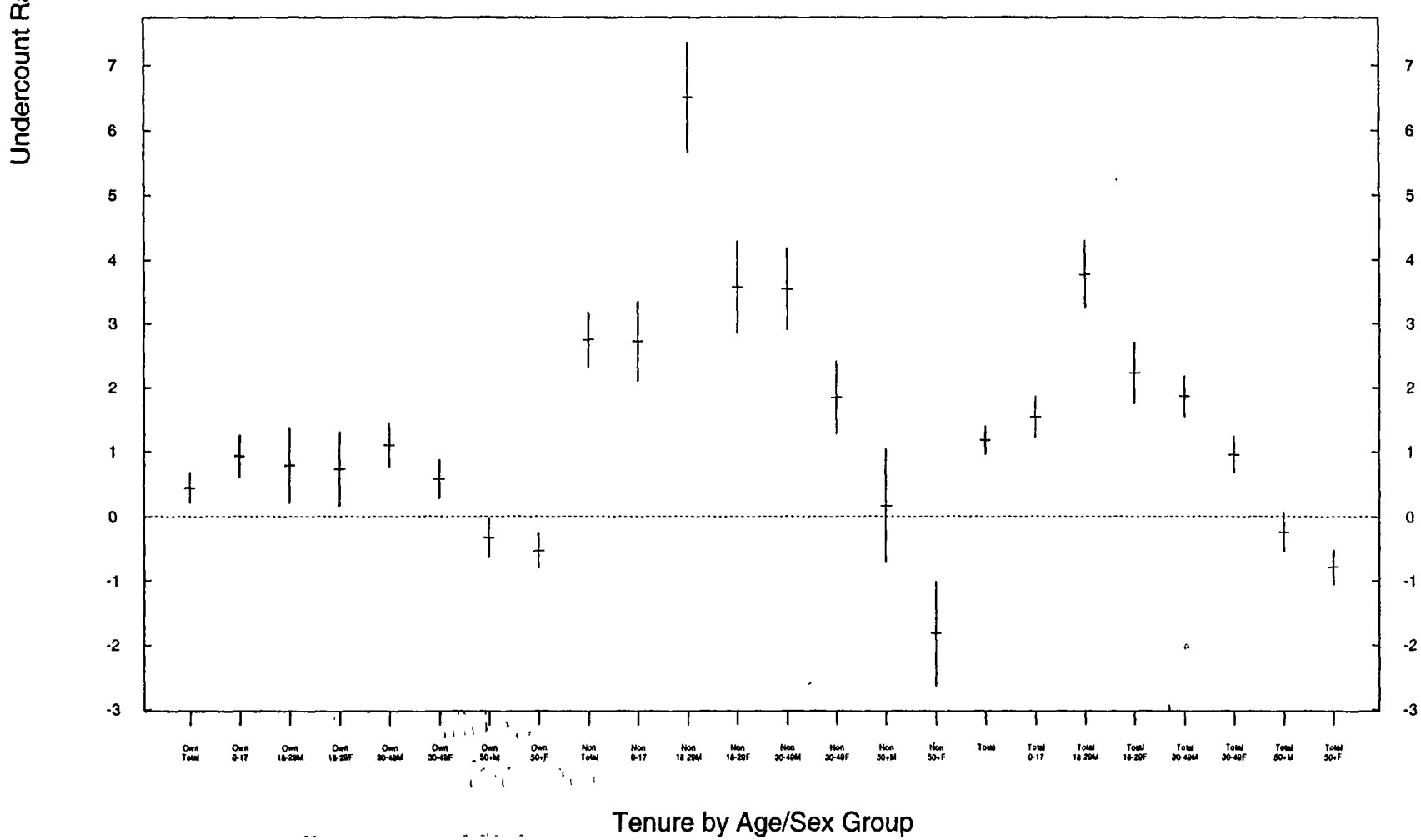

# Figure 4. 90% Confidence Intervals for 2000 A.C.E. Undercount Rates for Domain by Age/Sex Groups

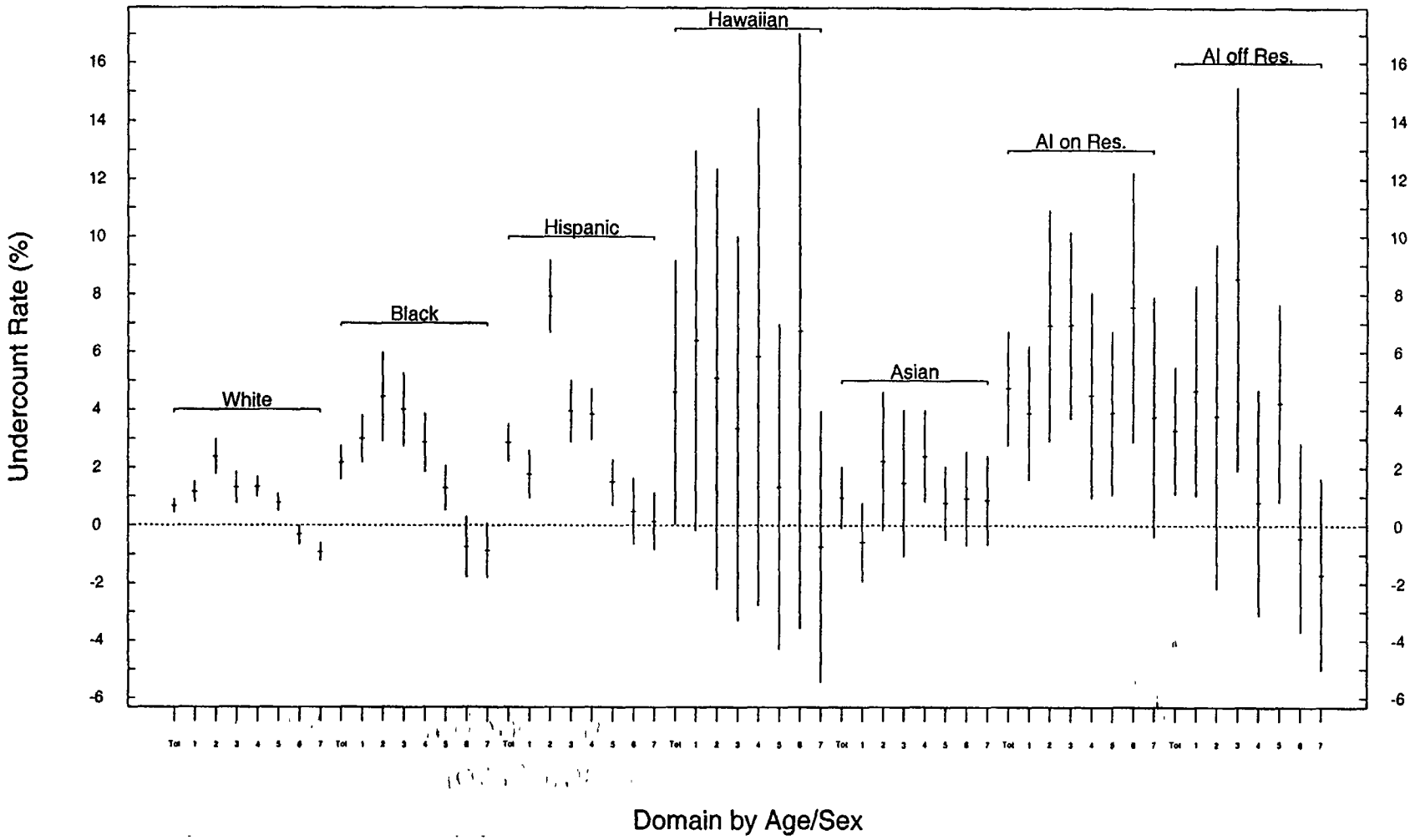

# Figure 5. 90% Confidence Intervals for 2000 A.C.E. Undercount Rates for Post-Stratum Groups

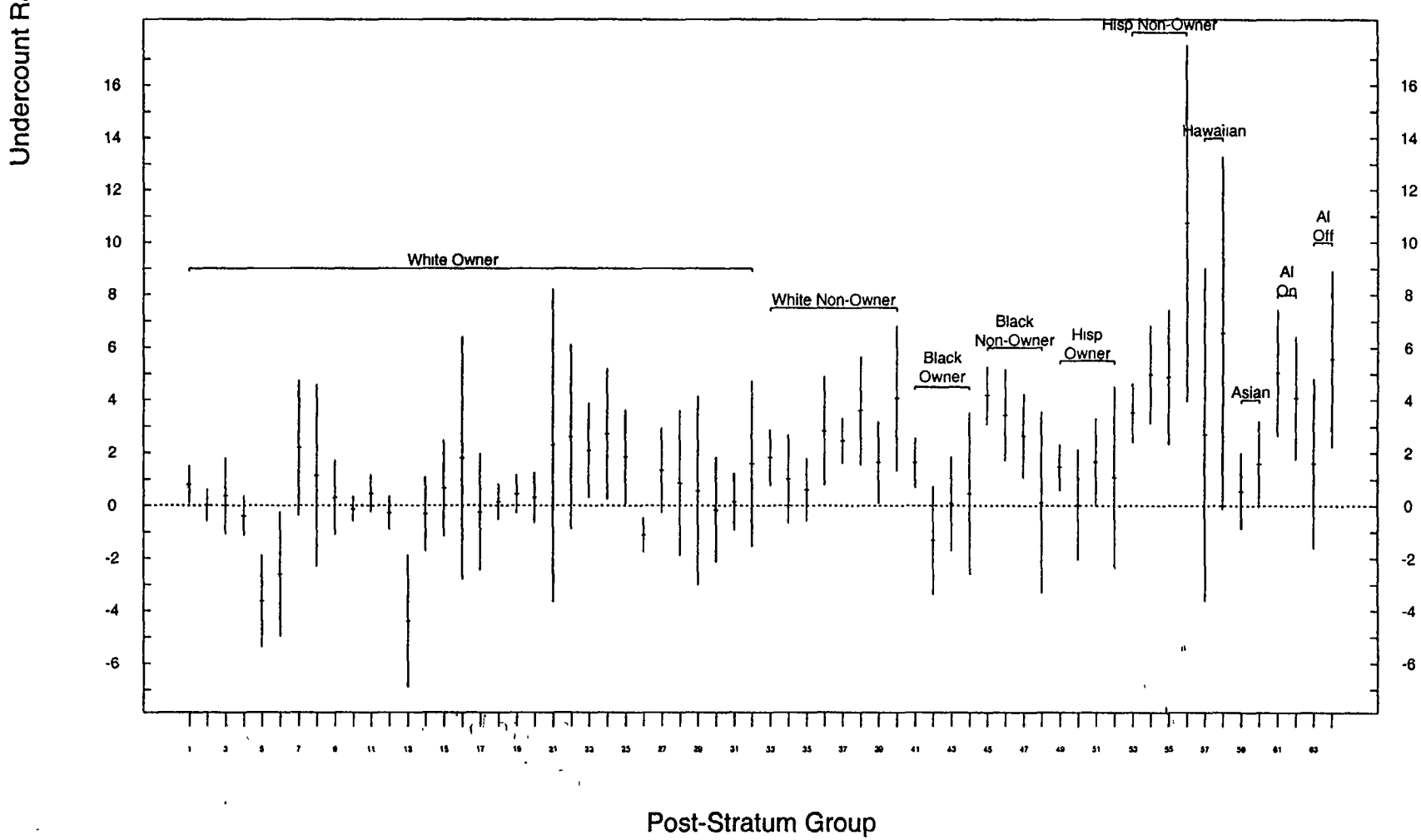

**Table E-1. 2000 A.C.E. Coverage Estimates for Major Groups**

| Characteristic | Net Undercount (%) | Coverage Correction Factor | Data Defined (%) | Correct Enumeration Rate (%) | Match Rate (%) | CV(CCF) (%) |
|---|---|---|---|---|---|---|
| Total | 1.18 | 1.0119 | 97.07 | 95.28 | 91.59 | 0.14 |
| Race/Origin Domain | | | | | | |
| Non-Hispanic White | 0.67 | 1.0068 | 97.70 | 95.90 | 93.15 | 0.14 |
| Non-Hispanic Black | 2.17 | 1.0221 | 95.65 | 92.73 | 86.93 | 0.35 |
| Hispanic | 2.85 | 1.0294 | 95.21 | 94.46 | 87.48 | 0.40 |
| Hawaiian or Pacific Isl | 4.60 | 1.0483 | 95.41 | 93.05 | 84.91 | 2.90 |
| Non-Hispanic Asian | 0.96 | 1.0097 | 96.49 | 94.57 | 90.43 | 0.65 |
| AI On Reservation | 4.74 | 1.0498 | 94.13 | 95.81 | 85.99 | 1.26 |
| AI Off Reservation | 3.28 | 1.0339 | 96.24 | 93.97 | 87.86 | 1.38 |
| Tenure | | | | | | |
| Owner | 0.44 | 1.0045 | 97.61 | 96.41 | 93.80 | 0.14 |
| Non-Owner | 2.75 | 1.0283 | 95.90 | 92.69 | 86.57 | 0.27 |
| Age/Sex | | | | | | |
| 0-17 | 1.54 | 1.0157 | 96.00 | 95.94 | 90.84 | 0.19 |
| 18-29 Male | 3.77 | 1.0391 | 96.35 | 92.90 | 86.49 | 0.34 |
| 18-29 Female | 2.23 | 1.0228 | 96.54 | 93.62 | 88.55 | 0.30 |
| 30-49 Male | 1.86 | 1.0190 | 97.47 | 95.22 | 91.24 | 0.20 |
| 30-49 Female | 0.96 | 1.0097 | 97.63 | 96.00 | 92.92 | 0.17 |
| 50+ Male | -0.25 | 0.9975 | 97.96 | 95.35 | 93.69 | 0.18 |
| 50+ Female | -0.79 | 0.9922 | 97.92 | 95.52 | 94.30 | 0.17 |

Net Undercount is for household population.
A negative net undercount denotes a net overcount.

**Table E-2. 2000 A.C.E. Coverage Estimates for Race/Origin Domain by Tenure**

| Race/Origin by Tenure | Net Undercount (%) | Coverage Correction Factor | Data Defined (%) | Correct Enumeration Rate (%) | Match Rate (%) | CV(CCF) (%) |
|---|---|---|---|---|---|---|
| Non-Hispanic White | 0.67 | 1.0068 | 97.70 | 95.90 | 93.15 | 0.14 |
| Owner | 0.30 | 1.0030 | 98.07 | 96.70 | 94.60 | 0.14 |
| Non-Owner | 1.85 | 1.0188 | 96.53 | 93.20 | 88.37 | 0.32 |
| Non-Hispanic Black | 2.17 | 1.0221 | 95.65 | 92.73 | 86.93 | 0.35 |
| Owner | 0.68 | 1.0068 | 96.19 | 94.25 | 90.14 | 0.46 |
| Non-Owner | 3.58 | 1.0371 | 95.12 | 91.16 | 83.67 | 0.50 |
| Hispanic | 2.85 | 1.0294 | 95.21 | 94.46 | 87.48 | 0.40 |
| Owner | 1.25 | 1.0126 | 95.39 | 96.25 | 90.79 | 0.45 |
| Non-Owner | 4.32 | 1.0452 | 95.04 | 92.79 | 84.48 | 0.58 |
| Native Hawaiian or PI | 4.60 | 1.0483 | 95.41 | 93.05 | 84.91 | 2.90 |
| Owner | 2.71 | 1.0278 | 95.51 | 93.79 | 87.36 | 3.94 |
| Non-Owner | 6.58 | 1.0704 | 95.30 | 92.33 | 82.39 | 4.36 |
| Non-Hispanic Asian | 0.96 | 1.0097 | 96.49 | 94.57 | 90.43 | 0.65 |
| Owner | 0.55 | 1.0055 | 96.87 | 95.84 | 92.34 | 0.87 |
| Non-Owner | 1.58 | 1.0161 | 95.90 | 92.45 | 87.33 | 1.00 |
| AI On Reservation | 4.74 | 1.0498 | 94.13 | 95.81 | 85.99 | 1.26 |
| Owner | 5.04 | 1.0531 | 94.00 | 95.65 | 85.43 | 1.53 |
| Non-Owner | 4.10 | 1.0428 | 94.42 | 96.15 | 87.08 | 1.48 |
| AI Off Reservation | 3.28 | 1.0339 | 96.24 | 93.97 | 87.86 | 1.38 |
| Owner | 1.60 | 1.0163 | 96.49 | 94.56 | 90.19 | 1.98 |
| Non-Owner | 5.57 | 1.0590 | 95.88 | 93.16 | 84.65 | 2.14 |
| Total | 1.18 | 1.0119 | 97.07 | 95.28 | 91.59 | 0.14 |
| Owner | 0.44 | 1.0045 | 97.61 | 96.41 | 93.80 | 0.14 |
| Non-Owner | 2.75 | 1.0283 | 95.90 | 92.69 | 86.57 | 0.27 |

Net Undercount is for household population.

**Table E-3. 2000 A.C.E. Coverage Estimates for Tenure by Age/Sex Group**

| Tenure by Age/Sex | Net Undercount (%) | Coverage Correction Factor | Data Defined (%) | Correct Enumeration Rate (%) | Match Rate (%) | CV(CCF) (%) |
|---|---|---|---|---|---|---|
| Owner | 0.44 | 1.0045 | 97.61 | 96.41 | 93.80 | 0.14 |
| 0-17 | 0.93 | 1.0094 | 96.63 | 97.03 | 93.03 | 0.20 |
| 18-29 Male | 0.79 | 1.0080 | 96.78 | 94.11 | 90.64 | 0.36 |
| 18-29 Female | 0.74 | 1.0074 | 96.90 | 94.69 | 91.31 | 0.35 |
| 30-49 Male | 1.10 | 1.0112 | 97.97 | 96.65 | 93.74 | 0.21 |
| 30-49 Female | 0.58 | 1.0058 | 98.08 | 97.02 | 94.68 | 0.18 |
| 50+ Male | -0.33 | 0.9967 | 98.28 | 96.16 | 94.86 | 0.18 |
| 50+ Female | -0.53 | 0.9947 | 98.21 | 96.23 | 95.03 | 0.16 |
| Non-Owner | 2.75 | 1.0283 | 95.90 | 92.69 | 86.57 | 0.27 |
| 0-17 | 2.73 | 1.0280 | 94.77 | 93.64 | 86.39 | 0.39 |
| 18-29 Male | 6.50 | 1.0695 | 95.93 | 91.65 | 82.29 | 0.54 |
| 18-29 Female | 3.57 | 1.0370 | 96.21 | 92.61 | 85.92 | 0.45 |
| 30-49 Male | 3.54 | 1.0367 | 96.34 | 91.85 | 85.46 | 0.40 |
| 30-49 Female | 1.85 | 1.0188 | 96.55 | 93.43 | 88.57 | 0.35 |
| 50+ Male | 0.17 | 1.0017 | 96.39 | 91.32 | 87.93 | 0.53 |
| 50+ Female | -1.82 | 0.9821 | 96.77 | 92.65 | 91.26 | 0.48 |
| Total | 1.18 | 1.0119 | 97.07 | 95.28 | 91.59 | 0.14 |
| 0-17 | 1.54 | 1.0157 | 96.00 | 95.94 | 90.84 | 0.19 |
| 18-29 Male | 3.77 | 1.0391 | 96.35 | 92.90 | 86.49 | 0.34 |
| 18-29 Female | 2.23 | 1.0228 | 96.54 | 93.62 | 88.55 | 0.30 |
| 30-49 Male | 1.86 | 1.0190 | 97.47 | 95.22 | 91.24 | 0.20 |
| 30-49 Female | 0.96 | 1.0097 | 97.63 | 96.00 | 92.92 | 0.17 |
| 50+ Male | -0.25 | 0.9975 | 97.96 | 95.35 | 93.69 | 0.18 |
| 50+ Female | -0.79 | 0.9922 | 97.92 | 95.52 | 94.30 | 0.17 |

Net Undercount is for household population.
A negative net undercount denotes a net overcount.

**Table E-4. 2000 A.C.E. Coverage Estimates for Race/Origin Domain by Age/Sex Group**

| Race/Origin by Age/Sex | Net Undercount (%) | Coverage Correction Factor | Data Defined (%) | Correct Enumeration Rate (%) | Match Rate (%) | CV(CCF) (%) |
|---|---|---|---|---|---|---|
| Non-Hispanic White | 0 67 | 1 0068 | 97 70 | 95 90 | 93.15 | 0.14 |
| 0-17 | 1.15 | 1 0117 | 97 06 | 96.73 | 92 85 | 0 21 |
| 18-29 Male | 2 38 | 1.0244 | 97 03 | 93 68 | 88 98 | 0.37 |
| 18-29 Female | 1.31 | 1.0133 | 97.16 | 94 14 | 90.41 | 0.34 |
| 30-49 Male | 1 34 | 1 0136 | 97 89 | 96 00 | 92 79 | 0.21 |
| 30-49 Female | 0.79 | 1 0079 | 98.02 | 96 57 | 93 95 | 0 18 |
| 50+ Male | -0.32 | 0 9968 | 98.23 | 95.74 | 94 37 | 0.20 |
| 50+ Female | -0 92 | 0 9909 | 98 20 | 95 81 | 94 97 | 0 18 |
| Non-Hispanic Black | 2 17 | 1 0221 | 95 65 | 92 73 | 86 93 | 0 35 |
| 0-17 | 2.99 | 1 0309 | 94.67 | 93 50 | 85 93 | 0 50 |
| 18-29 Male | 4.44 | 1.0465 | 95 01 | 90 18 | 82 16 | 0.98 |
| 18-29 Female | 3 99 | 1 0416 | 95.39 | 91 92 | 84 21 | 0 80 |
| 30-49 Male | 2 85 | 1.0294 | 96 10 | 91 33 | 85 41 | 0 63 |
| 30-49 Female | 1.29 | 1.0131 | 96 44 | 93 46 | 89 04 | 0.47 |
| 50+ Male | -0.74 | 0 9927 | 96.61 | 92 42 | 89 98 | 0 62 |
| 50+ Female | -0 87 | 0 9914 | 96 80 | 93 63 | 91.37 | 0.56 |
| Hispanic | 2.85 | 1 0294 | 95 21 | 94.46 | 87 48 | 0.40 |
| 0-17 | 1 77 | 1 0180 | 93.66 | 95 24 | 87 64 | 0 51 |
| 18-29 Male | 7 92 | 1 0860 | 95.14 | 92.30 | 80 85 | 0 82 |
| 18-29 Female | 3.94 | 1 0411 | 95 41 | 93 55 | 85 75 | 0.67 |
| 30-49 Male | 3.84 | 1.0399 | 96.35 | 93 96 | 87 09 | 0 55 |
| 30-49 Female | 1 49 | 1.0152 | 96 65 | 95 40 | 90 84 | 0 49 |
| 50+ Male | 0.47 | 1.0047 | 96.59 | 94 13 | 90 50 | 0.69 |
| 50+ Female | 0.15 | 1 0015 | 96.42 | 94 97 | 91 45 | 0.60 |
| Native Hawaiian or PI | 4 60 | 1.0483 | 95 41 | 93 05 | 84 91 | 2.90 |
| 0-17 | 6 40 | 1 0684 | 94 05 | 93 28 | 82.12 | 4.26 |
| 18-29 Male | 5 08 | 1 0535 | 95 02 | 92.93 | 84.72 | 4.66 |
| 18-29 Female | 3.35 | 1.0347 | 95.31 | 92.71 | 86.17 | 4.18 |
| 30-49 Male | 5.84 | 1 0620 | 96.50 | 93.28 | 84.41 | 5 54 |
| 30-49 Female | 1 33 | 1.0135 | 96.75 | 92 64 | 87.96 | 3.46 |
| 50+ Male | 6.73 | 1.0721 | 96.53 | 93 71 | 84.05 | 6 71 |
| 50+ Female | -0.73 | 0 9927 | 96.31 | 92 57 | 89 79 | 2 83 |
| Non-Hispanic Asian | 0.96 | 1.0097 | 96.49 | 94 57 | 90 43 | 0.65 |
| 0-17 | -0.57 | 0 9943 | 94.87 | 95 43 | 91 04 | 0.80 |
| 18-29 Male | 2 22 | 1 0227 | 95 69 | 91 47 | 85 78 | 1.48 |
| 18-29 Female | 1.47 | 1 0149 | 96.11 | 92.08 | 87 17 | 1.55 |
| 30-49 Male | 2 40 | 1 0246 | 97.14 | 94 85 | 89.94 | 0.98 |
| 30-49 Female | 0.78 | 1 0079 | 97.50 | 95 59 | 92.48 | 0.77 |
| 50+ Male | 0.93 | 1.0094 | 97 64 | 94.90 | 91.81 | 0 99 |
| 50+ Female | 0.88 | 1.0088 | 97.39 | 94 99 | 91.71 | 0 94 |
| AI On Reservation | 4.74 | 1.0498 | 94.13 | 95 81 | 85 99 | 1.26 |
| 0-17 | 3.89 | 1.0405 | 92.83 | 96 37 | 86 01 | 1.46 |
| 18-29 Male | 6.91 | 1.0743 | 94.10 | 94.07 | 82 34 | 2.61 |
| 18-29 Female | 6.94 | 1.0745 | 94 61 | 95.16 | 84.09 | 2.11 |
| 30-49 Male | 4 50 | 1.0471 | 95 22 | 94 61 | 86.06 | 2.25 |
| 30-49 Female | 3 89 | 1.0405 | 95 55 | 96.35 | 88.54 | 1.78 |
| 50+ Male | 7 55 | 1 0816 | 95.16 | 96.49 | 84 89 | 3 06 |
| 50+ Female | 3.75 | 1.0390 | 95 33 | 95.76 | 88.03 | 2.62 |
| AI Off Reservation | 3.28 | 1.0339 | 96 24 | 93 97 | 87 86 | 1 38 |
| 0-17 | 4 66 | 1 0489 | 95 30 | 95.43 | 86 67 | 2.31 |
| 18-29 Male | 3.77 | 1.0392 | 95 97 | 90.72 | 84 67 | 3 76 |
| 18-29 Female | 8 52 | 1.0932 | 96.19 | 92.57 | 81.50 | 4 40 |
| 30-49 Male | 0.79 | 1.0080 | 96.78 | 93.27 | 89 50 | 2.39 |
| 30-49 Female | 4 23 | 1 0442 | 96.96 | 93 96 | 87 25 | 2 16 |
| 50+ Male | -0.42 | 0 9958 | 96 93 | 95.23 | 92 89 | 1.97 |
| 50+ Female | -1.70 | 0.9833 | 96 92 | 93.73 | 92.43 | 1.99 |
| Total | 1 18 | 1 0119 | 97 07 | 95 28 | 91 59 | 0.14 |
| 0-17 | 1 54 | 1.0157 | 96 00 | 95.94 | 90 84 | 0.19 |
| 18-29 Male | 3.77 | 1 0391 | 96 35 | 92 90 | 86 49 | 0 34 |
| 18-29 Female | 2 23 | 1 0228 | 96 54 | 93 62 | 88.55 | 0 30 |
| 30-49 Male | 1 86 | 1.0190 | 97 47 | 95 22 | 91 24 | 0.20 |
| 30-49 Female | 0.96 | 1 0097 | 97.63 | 96 00 | 92.92 | 0 17 |
| 50+ Male | -0 25 | 0.9975 | 97.96 | 95 35 | 93 69 | 0 18 |
| 50+ Female | -0 79 | 0 9922 | 97 92 | 95 52 | 94 30 | 0 17 |

Net Undercount is for household population
A negative net undercount denotes a net overcount.

**Table E-5: 2000 A.C.E. Coverage Estimates for the 64 Post-Stratum Groups**

| | | | | | Net Undercount (%) | Coverage Correction Factor | Data Defined (%) | Correct Enumeration Rate (%) | Match Rate (%) | CV (%) |
|---|---|---|---|---|---|---|---|---|---|---|
| Domain 7 (Non-Hispanic White) | Owner | Large MSA | High | N | 0 81 | 1 0081 | 98 54 | 97 41 | 95.23 | 0.43 |
| | | | | M | 0.01 | 1 0001 | 98 90 | 97.43 | 96 34 | 0 36 |
| | | | | S | 0.36 | 1 0037 | 98 74 | 96 66 | 95.12 | 0 87 |
| | | | | W | -0 38 | 0 9962 | 98 58 | 96.17 | 95.13 | 0 45 |
| | | | Low | N | -3.62 | 0 9650 | 95 30 | 93 89 | 92 74 | 1 01 |
| | | | | M | -2 61 | 0.9746 | 96 03 | 95 86 | 94 44 | 1 40 |
| | | | | S | 2 19 | 1 0223 | 97 85 | 96.35 | 92 24 | 1.58 |
| | | | | W | 1.14 | 1.0115 | 97 67 | 95 40 | 92 11 | 2.11 |
| | | Medium MSA | High | N | 0 30 | 1 0030 | 98 84 | 97.51 | 96 10 | 0.86 |
| | | | | M | -0 12 | 0 9988 | 98 99 | 97 92 | 97.05 | 0 28 |
| | | | | S | 0 46 | 1 0047 | 98 64 | 96 65 | 94 88 | 0 42 |
| | | | | W | -0 28 | 0 9972 | 98 48 | 96 98 | 95.78 | 0 38 |
| | | | Low | N | -4 39 | 0 9579 | 97.17 | 95 96 | 97 37 | 1 46 |
| | | | | M | -0 33 | 0 9967 | 97 85 | 96 20 | 94 49 | 0 84 |
| | | | | S | 0 66 | 1 0066 | 98 03 | 95 63 | 93 14 | 1.11 |
| | | | | W | 1.81 | 1 0184 | 97 70 | 95 01 | 91 11 | 2.84 |
| | | Small MSA | High | N | -0 25 | 0 9975 | 98 79 | 96 67 | 95.75 | 1.33 |
| | | | | M | 0.14 | 1 0014 | 98 85 | 97 23 | 95.99 | 0.40 |
| | | | | S | 0 44 | 1.0044 | 98 82 | 96 93 | 95.37 | 0 44 |
| | | | | W | 0 30 | 1 0030 | 98 53 | 97 35 | 95 67 | 0 57 |
| | | | Low | N | 2 29 | 1 0234 | 98 01 | 97 52 | 93 38 | 3 68 |
| | | | | M | 2 61 | 1.0268 | 97.81 | 95.52 | 90 99 | 2.18 |
| | | | | S | 2.09 | 1 0214 | 98 11 | 95 65 | 92 07 | 1.10 |
| | | | | W | 2.71 | 1 0279 | 97 58 | 95 77 | 90 97 | 1.53 |
| | | Other | High | N | 1 84 | 1 0187 | 97 10 | 97 17 | 92.72 | 1.08 |
| | | | | M | -1.11 | 0 9890 | 97 60 | 97 27 | 95.99 | 0 39 |
| | | | | S | 1.34 | 1.0136 | 97 29 | 96 64 | 92.78 | 0 98 |
| | | | | W | 0 85 | 1 0086 | 95 75 | 95.15 | 90.30 | 1.68 |
| | | | Low | N | 0 56 | 1.0057 | 96.53 | 95.88 | 92.01 | 2 18 |
| | | | | M | -0.16 | 0 9984 | 96 64 | 96 21 | 93.13 | 1.20 |
| | | | | S | 0 15 | 1.0015 | 96 20 | 95 56 | 91.80 | 0.66 |
| | | | | W | 1.59 | 1.0161 | 95 29 | 94 15 | 88 43 | 1.92 |
| | Non-Owner | Large MSA | High | | 1.82 | 1 0186 | 97 06 | 93 65 | 89 25 | 0.64 |
| | | | Low | | 1 02 | 1 0103 | 94 39 | 91.65 | 85.66 | 1 02 |
| | | Medium MSA | High | | 0.61 | 1.0061 | 97 23 | 92 94 | 89.89 | 0.72 |
| | | | Low | | 2 83 | 1 0291 | 95.96 | 91 71 | 85 56 | 1 28 |
| | | Small MSA | High | | 2 45 | 1.0251 | 97 47 | 94 39 | 89.83 | 0 53 |
| | | | Low | | 3 61 | 1 0374 | 96 37 | 91 95 | 85.57 | 1.29 |
| | | Other | High | | 1.64 | 1.0166 | 95 42 | 93.94 | 88 31 | 0 96 |
| | | | Low | | 4.08 | 1 0426 | 94 19 | 92 07 | 83 34 | 1.74 |
| Domain 4 (Non-Hispanic Black) | Owner | Large/Medium | High | | 1.63 | 1 0166 | 97.13 | 95 28 | 91 05 | 0 57 |
| | | | Low | | -1.31 | 0 9871 | 93 73 | 91.22 | 86.84 | 1 23 |
| | | Small/Other | High | | 0.07 | 1 0007 | 96.52 | 94 07 | 90 79 | 1.07 |
| | | | Low | | 0 46 | 1.0046 | 94 47 | 94.17 | 88.74 | 1 86 |
| | Non-Owner | Large/Medium | High | | 4.18 | 1.0436 | 95.75 | 91.53 | 84.06 | 0.69 |
| | | | Low | | 3.42 | 1 0354 | 92.91 | 89.76 | 80 60 | 1.08 |
| | | Small/Other | High | | 2.64 | 1 0272 | 95.97 | 91.71 | 85 78 | 0.99 |
| | | | Low | | 0.12 | 1 0012 | 94.21 | 92.27 | 86 89 | 2 08 |
| Domain 3 (Hispanic) | Owner | Large/Medium | High | | 1.46 | 1 0148 | 96 24 | 96 84 | 91.86 | 0.53 |
| | | | Low | | 0.04 | 1.0004 | 93.41 | 94 23 | 88 00 | 1 27 |
| | | Small/Other | High | | 1 66 | 1 0169 | 95 28 | 96 46 | 90 46 | 1 02 |
| | | | Low | | 1 08 | 1.0109 | 93.57 | 95.44 | 88 57 | 2.11 |
| | Non-Owner | Large/Medium | High | | 3.52 | 1 0365 | 95 69 | 93 78 | 86.71 | 0 69 |
| | | | Low | | 4 98 | 1 0524 | 93 76 | 90 79 | 81 10 | 1.18 |
| | | Small/Other | High | | 4.88 | 1 0513 | 94 90 | 92 30 | 83 41 | 1 63 |
| | | | Low | | 10 74 | 1.1203 | 92.57 | 92 13 | 76 16 | 4.61 |
| Domain 5 (Hawaiian or Pacific Isl) | Owner | | | | 2 71 | 1 0278 | 95 51 | 93 79 | 87.36 | 3.94 |
| | Non-Owner | | | | 6 58 | 1.0704 | 95 30 | 92 33 | 82 39 | 4.36 |
| Domain 6 (Non-Hispanic Asian) | Owner | | | | 0.55 | 1.0055 | 96 87 | 95 84 | 92 34 | 0 87 |
| | Non-Owner | | | | 1 58 | 1 0161 | 95 90 | 92.45 | 87 33 | 1.00 |
| Domain 1 (Am. Ind. On Res ) | Owner | | | | 5 04 | 1 0531 | 94 00 | 95 65 | 85 43 | 1 53 |
| | Non-Owner | | | | 4 10 | 1.0428 | 94 42 | 96 15 | 87 08 | 1 48 |
| Domain 2 (Am Ind Off Res.) | Owner | | | | 1 60 | 1 0163 | 96 49 | 94 55 | 90 19 | 1 98 |
| | Non-Owner | | | | 5 57 | 1 0590 | 95 88 | 93 16 | 84 65 | 2 14 |

Net Undercount is for household population
A negative net undercount denotes a net overcount.

**Table F-1. 1990 PES Coverage Estimates for Major Groups**

| Characteristic | Net Undercount[1] (%) | Coverage Correction Factor | Data Defined (%) | Correct Enumeration Rate (%) | Match Rate (%) | CV(CCF) (%) |
|---|---|---|---|---|---|---|
| Total | 1.61 | 1.0163 | 99.10 | 94.26 | 92.22 | 0.20 |
| Race/Origin Domain | | | | | | |
| White/Other | 0.68 | 1.0068 | 99.27 | 94.97 | 93.80 | 0.22 |
| Black | 4.57 | 1.0479 | 98.43 | 90.90 | 85.81 | 0.55 |
| Hispanic | 4.99 | 1.0526 | 98.68 | 92.93 | 87.37 | 0.82 |
| API | 2.36 | 1.0241 | 98.84 | 92.78 | 90.18 | 1.39 |
| Am. Ind. on Res. | 12.22 | 1.1392 | 96.84 | 91.54 | 78.13 | 5.29 |
| Tenure [2] | | | | | | |
| Owner | 0.04 | 1.0004 | 99.44 | 95.51 | 94.95 | 0.21 |
| Non-Owner | 4.51 | 1.0472 | 98.45 | 91.69 | 86.41 | 0.43 |
| Age/Sex | | | | | | |
| 0 - 17 | 3.18 | 1.0329 | 99.18 | 95.08 | 91.54 | 0.29 |
| 18 - 29 Male | 3.30 | 1.0341 | 98.55 | 90.33 | 86.70 | 0.54 |
| 18 - 29 Female | 2.83 | 1.0291 | 98.55 | 91.92 | 88.36 | 0.47 |
| 30 - 49 Male | 1.89 | 1.0193 | 99.24 | 94.14 | 92.14 | 0.32 |
| 30 - 49 Female | 0.88 | 1.0089 | 99.30 | 95.20 | 93.81 | 0.25 |
| 50+ Male | -0.59 | 0.9942 | 99.31 | 95.17 | 95.18 | 0.34 |
| 50+ Female | -1.24 | 0.9878 | 99.21 | 95.41 | 95.89 | 0.29 |

[1] 1990 net undercount is for the PES universe which included noninstitutional Group Quarters in addition to the household population. As a result, the 1990 estimates may differ from the CAPE results. See Bryant et al. (1992) and Thompson (1992).
[2] Excludes American Indians on Reservations.
A negative net undercount denotes a net overcount.
The 1990 Hispanic domain excludes Blacks, Asian or Pacific Islanders, and American Indians on Reservation.

**Table F-2. 1990 PES Coverage Estimates for Race/Origin Group by Tenure**

| Race/Origin by Tenure | Net Undercount[1] (%) | Coverage Correction Factor | Data Defined (%) | Correct Enumeration Rate (%) | Match Rate (%) | CV(CCF) (%) |
|---|---|---|---|---|---|---|
| White/Other | 0.68 | 1.0068 | 99.27 | 94.97 | 93.80 | 0.22 |
| Owner | -0.26 | 0.9974 | 99.54 | 95.84 | 95.64 | 0.23 |
| Non-Owner | 3.06 | 1.0315 | 98.56 | 92.61 | 88.62 | 0.51 |
| Black | 4.57 | 1.0479 | 98.43 | 90.90 | 85.81 | 0.55 |
| Owner | 2.25 | 1.0231 | 98.80 | 92.84 | 89.65 | 0.58 |
| Non-Owner | 6.48 | 1.0693 | 98.11 | 89.19 | 82.28 | 0.88 |
| Hispanic | 4.99 | 1.0526 | 98.68 | 92.93 | 87.37 | 0.82 |
| Owner | 1.82 | 1.0185 | 98.97 | 95.56 | 92.81 | 0.69 |
| Non-Owner | 7.43 | 1.0803 | 98.44 | 90.58 | 82.45 | 1.28 |
| API | 2.36 | 1.0241 | 98.84 | 92.78 | 90.18 | 1.39 |
| Owner | -1.45 | 0.9857 | 99.26 | 93.13 | 93.71 | 1.49 |
| Non-Owner | 6.96 | 1.0748 | 98.29 | 92.22 | 84.36 | 2.68 |
| Total[2] | 1.59 | 1.0162 | 99.10 | 94.27 | 92.24 | 0.20 |
| Owner | 0.04 | 1.0004 | 99.44 | 95.51 | 94.95 | 0.21 |
| Non-Owner | 4.51 | 1.0472 | 98.45 | 91.69 | 86.41 | 0.43 |

[1] 1990 net undercount is for the PES universe which included noninstitutional Group Quarters in addition to the household population. As a result, the 1990 estimates may differ from the CAPE results. See Bryant et al. (1992) and Thompson (1992).
[2] Excludes American Indians on Reservations.
A negative net undercount denotes a net overcount.
The 1990 Hispanic domain excludes Blacks, Asian or Pacific Islanders, and American Indians on Reservation.

**Table F-3. 1990 PES Coverage Estimates for Tenure by Age/Sex Group**

| Tenure by Age/Sex | | Net Undercount[1] (%) | Coverage Correction Factor | Data Defined (%) | Correct Enumeration Rate (%) | Match Rate (%) | CV(CCF) (%) |
|---|---|---|---|---|---|---|---|
| Owners [2] | | 0.04 | 1.0004 | 99.44 | 95.51 | 94.95 | 0.21 |
| 0 - 17 | | 1.56 | 1.0159 | 99.37 | 96.34 | 94.31 | 0.32 |
| 18 - 29 | Male | -0.46 | 0.9954 | 99.28 | 91.24 | 90.98 | 0.56 |
| 18 - 29 | Female | -0.38 | 0.9962 | 99.29 | 91.89 | 91.67 | 0.57 |
| 30 - 49 | Male | -0.08 | 0.9992 | 99.50 | 95.50 | 95.16 | 0.31 |
| 30 - 49 | Female | 0.14 | 1.0014 | 99.53 | 96.49 | 95.90 | 0.23 |
| 50+ | Male | -1.06 | 0.9895 | 99.53 | 96.12 | 96.67 | 0.30 |
| 50+ | Female | -0.96 | 0.9905 | 99.45 | 96.27 | 96.69 | 0.31 |
| Non-Owners [2] | | 4.51 | 1.0472 | 98.45 | 91.69 | 86.41 | 0.43 |
| 0 - 17 | | 5.83 | 1.0619 | 98.85 | 92.75 | 86.42 | 0.60 |
| 18 - 29 | Male | 6.61 | 1.0708 | 97.86 | 89.32 | 81.80 | 0.87 |
| 18 - 29 | Female | 5.46 | 1.0578 | 97.90 | 91.94 | 84.99 | 0.74 |
| 30 - 49 | Male | 5.94 | 1.0631 | 98.66 | 91.00 | 84.92 | 0.76 |
| 30 - 49 | Female | 2.48 | 1.0254 | 98.79 | 92.17 | 88.80 | 0.64 |
| 50+ | Male | 1.52 | 1.0154 | 98.28 | 90.82 | 88.10 | 1.24 |
| 50+ | Female | -2.27 | 0.9778 | 98.34 | 92.48 | 92.96 | 0.73 |
| Total | | 1.61 | 1.0163 | 99.10 | 94.26 | 92.22 | 0.20 |
| 0 - 17 | | 3.18 | 1.0329 | 99.18 | 95.08 | 91.54 | 0.29 |
| 18 - 29 | Male | 3.30 | 1.0341 | 98.55 | 90.33 | 86.70 | 0.54 |
| 18 - 29 | Female | 2.83 | 1.0291 | 98.55 | 91.92 | 88.36 | 0.47 |
| 30 - 49 | Male | 1.89 | 1.0193 | 99.24 | 94.14 | 92.14 | 0.32 |
| 30 - 49 | Female | 0.88 | 1.0089 | 99.30 | 95.20 | 93.81 | 0.25 |
| 50+ | Male | -0.59 | 0.9942 | 99.31 | 95.17 | 95.18 | 0.34 |
| 50+ | Female | -1.24 | 0.9878 | 99.21 | 95.41 | 95.89 | 0.29 |

[1] 1990 net undercount is for the PES universe which included noninstitutional Group Quarters in addition to the household population. As a result, the 1990 estimates may differ from the CAPE results. See Bryant et al. (1992) and Thompson (1992).
[2] Excludes American Indians on Reservations.
A negative net undercount denotes a net overcount.

**Table F-4. 1990 PES Race/Origin by Age/Sex Coverage Estimates**

| Race/Origin by Age/Sex | | Net Undercount [1] (%) | Coverage Correction Factor | Data Defined (%) | Correct Enumeration Rate (%) | Match Rate (%) | CV(CCF) (%) |
|---|---|---|---|---|---|---|---|
| White/Other | | 0.68 | 1.0068 | 99.27 | 94.97 | 93.80 | 0.22 |
| 0 - 17 | | 1.96 | 1.0200 | 99.45 | 95.97 | 93.72 | 0.33 |
| 18 - 29 | Male | 2.12 | 1.0216 | 98.68 | 91.17 | 88.45 | 0.61 |
| 18 - 29 | Female | 1.88 | 1.0192 | 98.67 | 92.54 | 89.90 | 0.54 |
| 30 - 49 | Male | 0.83 | 1.0084 | 99.38 | 94.81 | 93.70 | 0.36 |
| 30 - 49 | Female | 0.17 | 1.0017 | 99.44 | 95.81 | 95.15 | 0.28 |
| 50+ | Male | -0.83 | 0.9918 | 99.40 | 95.64 | 95.90 | 0.35 |
| 50+ | Female | -1.38 | 0.9864 | 99.31 | 95.84 | 96.52 | 0.30 |
| Black | | 4.57 | 1.0479 | 98.43 | 90.90 | 85.81 | 0.55 |
| 0 - 17 | | 7.09 | 1.0763 | 98.53 | 92.03 | 84.37 | 0.94 |
| 18 - 29 | Male | 4.04 | 1.0421 | 98.05 | 84.95 | 80.89 | 1.35 |
| 18 - 29 | Female | 5.57 | 1.0589 | 98.05 | 89.62 | 83.29 | 1.20 |
| 30 - 49 | Male | 6.75 | 1.0724 | 98.48 | 89.80 | 83.12 | 0.99 |
| 30 - 49 | Female | 3.23 | 1.0333 | 98.60 | 92.41 | 88.28 | 0.68 |
| 50+ | Male | -0.39 | 0.9961 | 98.55 | 91.39 | 90.30 | 0.97 |
| 50+ | Female | -1.27 | 0.9875 | 98.46 | 93.08 | 92.86 | 0.61 |
| Hispanic | | 4.99 | 1.0526 | 98.68 | 92.93 | 87.37 | 0.82 |
| 0 - 17 | | 4.89 | 1.0515 | 98.54 | 93.73 | 87.88 | 1.00 |
| 18 - 29 | Male | 7.18 | 1.0774 | 98.42 | 89.63 | 81.95 | 2.33 |
| 18 - 29 | Female | 5.76 | 1.0611 | 98.52 | 92.27 | 85.31 | 1.25 |
| 30 - 49 | Male | 6.28 | 1.0670 | 98.87 | 92.87 | 86.43 | 1.35 |
| 30 - 49 | Female | 3.69 | 1.0383 | 98.99 | 93.14 | 88.97 | 1.16 |
| 50+ | Male | 2.73 | 1.0280 | 98.96 | 93.31 | 91.18 | 2.11 |
| 50+ | Female | 2.18 | 1.0223 | 98.90 | 94.95 | 92.24 | 1.98 |
| API | | 2.36 | 1.0241 | 98.84 | 92.78 | 90.18 | 1.39 |
| 0 - 17 | | 3.26 | 1.0337 | 98.85 | 93.73 | 90.29 | 2.17 |
| 18 - 29 | Male | 10.47 | 1.1170 | 98.06 | 92.93 | 83.25 | 4.09 |
| 18 - 29 | Female | 1.71 | 1.0174 | 98.21 | 86.95 | 84.41 | 3.99 |
| 30 - 49 | Male | -0.10 | 0.9990 | 99.09 | 92.90 | 92.86 | 2.14 |
| 30 - 49 | Female | 1.88 | 1.0191 | 99.22 | 95.09 | 93.17 | 1.50 |
| 50+ | Male | 0.04 | 1.0004 | 99.17 | 95.38 | 94.61 | 1.29 |
| 50+ | Female | -3.74 | 0.9639 | 99.11 | 89.09 | 91.72 | 2.82 |
| American Indian on Reservations | | 12.22 | 1.1392 | 96.84 | 91.54 | 78.13 | 5.29 |
| 0 - 17 | | 13.76 | 1.1595 | 96.59 | 92.15 | 76.77 | 5.72 |
| 18 - 29 | Male | 17.29 | 1.2091 | 96.39 | 89.19 | 71.11 | 8.05 |
| 18 - 29 | Female | 15.27 | 1.1802 | 96.67 | 92.21 | 75.53 | 7.28 |
| 30 - 49 | Male | 14.08 | 1.1639 | 97.07 | 92.31 | 76.99 | 4.79 |
| 30 - 49 | Female | 4.30 | 1.0449 | 97.34 | 90.45 | 84.27 | 5.85 |
| 50+ | Male | 8.80 | 1.0965 | 97.47 | 91.93 | 81.73 | 5.75 |
| 50+ | Female | 3.90 | 1.0405 | 97.28 | 90.94 | 85.02 | 4.03 |
| Total | | 1.61 | 1.0163 | 99.10 | 94.26 | 92.22 | 0.20 |
| 0 - 17 | | 3.18 | 1.0329 | 99.18 | 95.08 | 91.54 | 0.29 |
| 18 - 29 | Male | 3.30 | 1.0341 | 98.55 | 90.33 | 86.70 | 0.54 |
| 18 - 29 | Female | 2.83 | 1.0291 | 98.55 | 91.92 | 88.36 | 0.47 |
| 30 - 49 | Male | 1.89 | 1.0193 | 99.24 | 94.14 | 92.14 | 0.32 |
| 30 - 49 | Female | 0.88 | 1.0089 | 99.30 | 95.20 | 93.81 | 0.25 |
| 50+ | Male | -0.59 | 0.9942 | 99.31 | 95.17 | 95.18 | 0.34 |
| 50+ | Female | -1.24 | 0.9878 | 99.21 | 95.41 | 95.89 | 0.29 |

[1] 1990 net undercount is for the PES universe which included noninstitutional Group Quarters in addition to the household population. As a result, the 1990 estimates may differ from the CAPE results. See Bryant et al. (1992) and Thompson (1992). A negative net undercount denotes a net overcount.

The 1990 Hispanic domain excludes Blacks, Asian or Pacific Islanders, and American Indians on Reservation.

## Table F-5. 1990 Coverage Estimates for the 51 Post-Stratum Groups

| Post-Stratum Group | | | | Net Undercount [1] (%) | Coverage Correction Factor | Data Defined (%) | Correct Enumeration Rate (%) | Match Rate (%) | CV(CCF) (%) |
|---|---|---|---|---|---|---|---|---|---|
| White/Other | Owner | Large City | NE | -2.13 | 0.9792 | 99.48 | 94.96 | 96.44 | 1.06 |
| | | | MW | -0.26 | 0.9974 | 99.73 | 97.19 | 97.15 | 0.40 |
| | | | S | 0.68 | 1.0069 | 99.50 | 96.06 | 94.84 | 0.71 |
| | | | W | -0.34 | 0.9966 | 99.53 | 96.57 | 96.42 | 0.65 |
| | | Medium City | NE | -1.08 | 0.9893 | 99.55 | 96.92 | 97.45 | 0.48 |
| | | | MW | -0.10 | 0.9990 | 99.73 | 97.40 | 97.14 | 0.40 |
| | | | S | 0.52 | 1.0052 | 99.57 | 96.22 | 95.25 | 0.43 |
| | | | W | 0.62 | 1.0063 | 99.44 | 96.11 | 95.00 | 0.58 |
| | | Rural | NE | -0.54 | 0.9947 | 99.49 | 95.09 | 95.15 | 0.64 |
| | | | MW | -0.71 | 0.9930 | 99.63 | 95.01 | 95.38 | 1.18 |
| | | | S | 0.18 | 1.0018 | 99.43 | 93.96 | 93.30 | 0.70 |
| | | | W | 0.29 | 1.0029 | 99.08 | 95.26 | 94.17 | 0.68 |
| | Non-Owner | Large City | NE | 1.16 | 1.0117 | 98.17 | 90.44 | 87.67 | 1.40 |
| | | | MW | 2.33 | 1.0239 | 98.69 | 94.24 | 91.08 | 1.66 |
| | | | S | 2.56 | 1.0262 | 98.39 | 90.94 | 87.31 | 1.51 |
| | | | W | 3.18 | 1.0328 | 98.74 | 92.79 | 89.02 | 1.66 |
| | | Medium City | NE | 3.41 | 1.0353 | 98.03 | 94.49 | 89.42 | 1.50 |
| | | | MW | 1.23 | 1.0124 | 98.28 | 94.56 | 91.92 | 1.12 |
| | | | S | 3.20 | 1.0330 | 98.51 | 92.20 | 88.02 | 1.80 |
| | | | W | 4.49 | 1.0470 | 98.70 | 93.77 | 88.46 | 1.40 |
| | | Rural | NE | 6.52 | 1.0697 | 98.84 | 91.95 | 85.01 | 4.40 |
| | | | MW | 2.85 | 1.0293 | 99.32 | 92.67 | 89.63 | 1.57 |
| | | | S | 6.23 | 1.0665 | 99.04 | 92.87 | 86.27 | 1.81 |
| | | | W | 6.08 | 1.0648 | 98.67 | 94.12 | 87.36 | 2.04 |
| Black | Owner | Large City | NE | 1.63 | 1.0165 | 98.15 | 89.15 | 86.22 | 1.94 |
| | | | MW | 0.81 | 1.0082 | 98.83 | 93.25 | 91.52 | 0.87 |
| | | | S | 2.16 | 1.0221 | 98.83 | 94.35 | 91.38 | 0.92 |
| | | | W | 6.10 | 1.0649 | 98.92 | 91.69 | 85.27 | 2.02 |
| | | Medium City | | 1.34 | 1.0136 | 99.06 | 93.26 | 91.42 | 1.00 |
| | | Rural | | 3.52 | 1.0364 | 98.87 | 92.73 | 88.31 | 1.97 |
| | Non-Owner | Large City | NE | 8.37 | 1.0913 | 97.50 | 84.69 | 76.18 | 1.76 |
| | | | MW | 5.99 | 1.0638 | 98.06 | 89.68 | 82.77 | 1.79 |
| | | | S | 6.27 | 1.0669 | 98.16 | 89.05 | 82.01 | 2.04 |
| | | | W | 9.96 | 1.1106 | 98.41 | 89.79 | 80.67 | 3.02 |
| | | Medium City | | 4.15 | 1.0433 | 98.44 | 92.24 | 87.27 | 1.23 |
| | | Rural | | 4.62 | 1.0484 | 98.47 | 88.60 | 83.47 | 5.71 |
| Hispanic | Owner | Large City | NE | 0.67 | 1.0068 | 98.68 | 93.11 | 91.09 | 4.39 |
| | | | MW | -4.33 | 0.9585 | 99.15 | 92.51 | 95.68 | 2.48 |
| | | | S | 2.53 | 1.0259 | 99.22 | 95.69 | 92.74 | 0.92 |
| | | | W | 2.89 | 1.0298 | 98.93 | 97.00 | 93.34 | 0.91 |
| | | Medium City | | 0.94 | 1.0095 | 98.97 | 95.79 | 93.99 | 1.68 |
| | | Rural | | 2.73 | 1.0280 | 98.68 | 92.29 | 89.04 | 2.80 |
| | Non-Owner | Large City | NE | 6.72 | 1.0721 | 98.37 | 84.92 | 78.26 | 3.76 |
| | | | MW | 6.64 | 1.0711 | 98.17 | 88.00 | 80.62 | 3.49 |
| | | | S | 9.34 | 1.1030 | 98.73 | 93.67 | 83.97 | 2.80 |
| | | | W | 5.91 | 1.0629 | 98.42 | 91.17 | 84.53 | 1.98 |
| | | Medium City | | 6.60 | 1.0707 | 98.45 | 91.98 | 84.63 | 2.92 |
| | | Rural | | 15.80 | 1.1876 | 98.08 | 89.26 | 73.98 | 6.11 |
| API | Owner | | | -1.45 | 0.9857 | 99.26 | 93.13 | 93.71 | 1.49 |
| | Non-Owner | | | 6.96 | 1.0748 | 98.29 | 92.22 | 84.36 | 2.68 |
| American Ind. On Reservation | | | | 12.22 | 1.1392 | 96.84 | 91.54 | 78.13 | 5.29 |

[1] 1990 net undercount is for the PES universe which included noninstitutional Group Quarters in addition to the household population. As a result, the 1990 estimates may differ from the CAPE results. See Bryant et al. (1992) and Thompson (1992). A negative net undercount denotes a net overcount.

The 1990 Hispanic domain excludes Blacks, Asian or Pacific Islanders, and American Indians on Reservation.

Attachment G

Table G - 1
Poststratum Group 1
By Age and Sex

| | M & F 0 - 17 | Males 18 - 29 | Females 18 - 29 | Males 30 - 49 | Females 30 - 49 | Males 50+ | Females 50+ | Group Poststratum Results |
|---|---|---|---|---|---|---|---|---|
| **CENSUS COUNTS** | | | | | | | | |
| Data Defined Persons(DD) | 2,801,864.00 | 524,781.00 | 510,840.00 | 1,770,521.00 | 1,882,309.00 | 1,757,693.00 | 2,066,205.00 | 11,314,213.00 |
| Insufficient Information(II) | 38,902.00 | 7,570.00 | 6,984.00 | 14,356.00 | 14,594.00 | 11,136.00 | 14,706.00 | 108,248.00 |
| Late Adds(LA) | 15,840.00 | 2,981.00 | 3,084.00 | 9,432.00 | 9,845.00 | 8,458.00 | 10,038.00 | 59,678.00 |
| Total Persons(C) | 2,856,606.00 | 535,332.00 | 520,908.00 | 1,794,309.00 | 1,906,748.00 | 1,777,287.00 | 2,090,949.00 | 11,482,139.00 |
| **P SAMPLE** | | | | | | | | |
| Nonmover Sample Size | 5,558.00 | 1,041.00 | 1,122.00 | 3,692.00 | 3,984.00 | 3,603.00 | 4,272.00 | 23,272.00 |
| Inmover Sample Size | 162.00 | 51.00 | 60.00 | 102.00 | 111.00 | 84.00 | 98.00 | 668.00 |
| Outmover Sample Size | 63.00 | 26.00 | 32.00 | 44.00 | 46.00 | 38.00 | 50.00 | 299.00 |
| Weighted Nonmovers | 2,820,887.64 | 530,163.46 | 556,568.75 | 1,852,568.51 | 2,000,294.27 | 1,776,233.91 | 2,099,787.46 | 11,636,504.00 |
| Weighted Inmovers | 76,672.17 | 21,523.06 | 26,235.23 | 46,886.46 | 51,837.87 | 36,548.77 | 42,261.64 | 301,965.20 |
| Weighted Outmovers | 30,541.64 | 11,653.91 | 14,363.40 | 18,602.62 | 19,232.00 | 15,675.12 | 20,761.00 | 130,829.68 |
| Weighted Nonmover Matches | 2,692,770.75 | 487,732.38 | 523,570.77 | 1,762,620.05 | 1,915,149.24 | 1,708,188.20 | 2,021,227.44 | 11,111,258.83 |
| Weighted Outmover Matches | 26,283.35 | 7,497.28 | 12,775.25 | 16,000.03 | 17,097.63 | 13,910.39 | 17,446.05 | 111,009.98 |
| Weighted P Sample Persons | 2,897,559.81 | 551,686.51 | 582,803.98 | 1,899,454.98 | 2,052,132.14 | 1,812,782.68 | 2,142,049.10 | 11,938,469.20 |
| Weighted P Sample Matches | 2,758,752.85 | 501,578.76 | 546,905.20 | 1,802,946.88 | 1,961,234.14 | 1,740,622.26 | 2,056,741.07 | 11,368,781.16 |
| **E SAMPLE** | | | | | | | | |
| E Sample Size | 5,729.00 | 1,125.00 | 1,259.00 | 3,858.00 | 4,045.00 | 3,785.00 | 4,442.00 | 24,243.00 |
| Correct Enumeration Sample Size | 5,606.00 | 1,069.00 | 1,188.00 | 3,778.00 | 3,958.00 | 3,691.00 | 4,311.00 | 23,601.00 |
| Weighted E Sample Persons | 2,783,468.57 | 547,373.41 | 592,623.24 | 1,854,498.42 | 1,949,417.97 | 1,809,825.77 | 2,118,115.08 | 11,655,322.46 |
| Weighted Correct Enumerations | 2,725,423.93 | 517,123.55 | 559,334.24 | 1,815,601.81 | 1,907,876.00 | 1,766,460.53 | 2,061,523.87 | 11,353,343.93 |
| **ESTIMATES** | | | | | | | | |
| Dual System Estimates(DSE) | 2,881,472.04 | 545,308.11 | 513,792.88 | 1,826,170.38 | 1,927,578.07 | 1,786,699.04 | 2,094,411.55 | 11,575,432.05 |
| Standard Error(SE) | 17,783.83 | 8,354.38 | 5,382.40 | 11,308.92 | 10,091.99 | 11,182.06 | 11,848.41 | 49,793.97 |
| Coefficient of Variation(CV)(%) | 0.6172 | 1.5320 | 1.0476 | 0.6193 | 0.5236 | 0.6259 | 0.5657 | 0.4302 |
| Coverage Correction Factor | 1.0087 | 1.0186 | 0.9863 | 1.0178 | 1.0109 | 1.0053 | 1.0017 | 1.0081 |
| Standard Error(SE) | 0.0062 | 0.0156 | 0.0103 | 0.0063 | 0.0053 | 0.0063 | 0.0057 | 0.0043 |
| Coefficient of Variation(CV)(%) | 0.6172 | 1.5320 | 1.0476 | 0.6193 | 0.5236 | 0.6259 | 0.5657 | 0.4302 |
| Net Undercount percent(UC)(%) | 0.8630 | 1.8294 | -1 3848 | 1.7447 | 1 0806 | 0.5268 | 0.1653 | 0.8060 |
| Standard Error(SE)(%) | 0.6119 | 1.5040 | 1.0621 | 0.6085 | 0.5179 | 0.6226 | 0.5648 | 0.4267 |

Table G - 2
Poststratum Group 2
By Age and Sex

Attachment G

| | M & F 0 - 17 | Males 18 - 29 | Females 18 - 29 | Males 30 - 49 | Females 30 - 49 | Males 50+ | Females 50+ | Group Poststratum Results |
|---|---|---|---|---|---|---|---|---|
| CENSUS COUNTS | | | | | | | | |
| Data Defined Persons(DD) | 1,697,987.00 | 364,607.00 | 351,167.00 | 1,085,656.00 | 1,126,978.00 | 953,881.00 | 1,107,374.00 | 6,687,650.00 |
| Insufficient Information(II) | 23,508.00 | 4,609.00 | 4,224.00 | 7,487.00 | 7,141.00 | 5,001.00 | 6,756.00 | 58,726.00 |
| Late Adds(LA) | 4,858.00 | 836.00 | 892.00 | 2,512.00 | 2,578.00 | 1,818.00 | 2,135.00 | 15,629.00 |
| Total Persons(C) | 1,726,353.00 | 370,052.00 | 356,283.00 | 1,095,655.00 | 1,136,697.00 | 960,700.00 | 1,116,265.00 | 6,762,005.00 |
| P SAMPLE | | | | | | | | |
| Nonmover Sample Size | 4,150.00 | 870.00 | 814.00 | 2,553.00 | 2,709.00 | 2,012.00 | 2,437.00 | 15,545.00 |
| Inmover Sample Size | 76.00 | 38.00 | 37.00 | 55.00 | 49.00 | 21.00 | 35.00 | 311.00 |
| Outmover Sample Size | 43.00 | 27.00 | 26.00 | 37.00 | 26.00 | 14.00 | 32.00 | 205.00 |
| Weighted Nonmovers | 1,801,753.84 | 373,206.72 | 348,595.17 | 1,102,513.49 | 1,173,592.33 | 869,222.40 | 1,054,091.84 | 6,722,975.79 |
| Weighted Inmovers | 31,843.20 | 15,525.32 | 15,411.27 | 23,642.49 | 19,287.01 | 8,748.73 | 14,470.64 | 128,928.65 |
| Weighted Outmovers | 17,070.43 | 11,464.64 | 9,999.38 | 14,684.30 | 10,578.10 | 5,882.83 | 13,761.19 | 83,440.86 |
| Weighted Nonmover Matches | 1,734,073.99 | 354,031.33 | 324,746.27 | 1,067,482.72 | 1,136,352.26 | 850,361.76 | 1,028,694.55 | 6,495,742.88 |
| Weighted Outmover Matches | 14,553.35 | 9,963.10 | 8,026.09 | 12,040.16 | 8,472.36 | 4,345.86 | 10,276.78 | 67,677.69 |
| Weighted P Sample Persons | 1,833,597.04 | 388,732.03 | 364,006.45 | 1,126,155.98 | 1,192,879.33 | 877,971.13 | 1,068,562.48 | 6,851,904.44 |
| Weighted P Sample Matches | 1,761,221.84 | 367,523.27 | 337,116.26 | 1,086,867.99 | 1,151,799.88 | 856,824.76 | 1,039,501.15 | 6,600,855.14 |
| E SAMPLE | | | | | | | | |
| E Sample Size | 4,307.00 | 988.00 | 888.00 | 2,711.00 | 2,806.00 | 2,224.00 | 2,610.00 | 16,534.00 |
| Correct Enumeration Sample Size | 4,217.00 | 948.00 | 850.00 | 2,656.00 | 2,754.00 | 2,171.00 | 2,545.00 | 16,141.00 |
| Weighted E Sample Persons | 1,793,402.71 | 413,794.14 | 363,116.31 | 1,118,809.78 | 1,153,572.54 | 930,219.98 | 1,084,224.24 | 6,857,139.71 |
| Weighted Correct Enumerations | 1,753,909.02 | 394,261.86 | 346,013.18 | 1,094,163.46 | 1,130,745.16 | 905,944.47 | 1,056,148.12 | 6,681,185.27 |
| ESTIMATES | | | | | | | | |
| Dual System Estimates(DSE) | 1,728,834.57 | 367,443.79 | 361,318.30 | 1,100,119.70 | 1,144,075.68 | 951,915.38 | 1,108,855.59 | 6,762,562.99 |
| Standard Error(SE) | 10,417.63 | 4,190.08 | 5,055.00 | 5,922.62 | 6,629.87 | 4,668.49 | 6,213.02 | 24,110.19 |
| Coefficient of Variation(CV)(%) | 0.6026 | 1.1403 | 1.3990 | 0.5384 | 0.5795 | 0.4904 | 0.5603 | 0.3565 |
| Coverage Correction Factor | 1.0014 | 0.9930 | 1.0141 | 1.0041 | 1.0065 | 0.9909 | 0.9934 | 1.0001 |
| Standard Error(SE) | 0.0060 | 0.0113 | 0.0142 | 0.0054 | 0.0058 | 0.0049 | 0.0056 | 0.0036 |
| Coefficient of Variation(CV)(%) | 0.6026 | 1.1403 | 1.3990 | 0.5384 | 0.5795 | 0.4904 | 0.5603 | 0.3565 |
| Net Undercount percent(UC)(%) | 0.1435 | -0.7098 | 1.3936 | 0.4058 | 0.6449 | -0.9228 | -0.6682 | 0.0083 |
| Standard Error(SE)(%) | 0.6017 | 1.1484 | 1.3795 | 0.5362 | 0.5758 | 0.4950 | 0.5641 | 0.3565 |

Table G - 3
Poststratum Group 3
By Age and Sex

Attachment G

| | M & F 0 - 17 | Males 18 - 29 | Females 18 - 29 | Males 30 - 49 | Females 30 - 49 | Males 50+ | Females 50+ | Group Poststratum Results |
|---|---|---|---|---|---|---|---|---|
| CENSUS COUNTS | | | | | | | | |
| Data Defined Persons(DD) | 1,347,558.00 | 232,048.00 | 234,201.00 | 876,299.00 | 929,822.00 | 775,119.00 | 858,206.00 | 5,253,253.00 |
| Insufficient Information(II) | 20,495.00 | 3,996.00 | 3,735.00 | 8,195.00 | 8,239.00 | 4,785.00 | 6,215.00 | 55,660.00 |
| Late Adds(LA) | 3,610.00 | 523.00 | 594.00 | 1,782.00 | 1,886.00 | 1,324.00 | 1,449.00 | 11,168.00 |
| Total Persons(C) | 1,371,663.00 | 236,567.00 | 238,530.00 | 886,276.00 | 939,947.00 | 781,228.00 | 865,870.00 | 5,320,081.00 |
| P SAMPLE | | | | | | | | |
| Nonmover Sample Size | 2,629.00 | 472.00 | 439.00 | 1,717.00 | 1,862.00 | 1,458.00 | 1,666.00 | 10,243.00 |
| Inmover Sample Size | 77.00 | 34.00 | 25.00 | 38.00 | 57.00 | 22.00 | 29.00 | 282.00 |
| Outmover Sample Size | 33.00 | 19.00 | 17.00 | 31.00 | 25.00 | 16.00 | 17.00 | 158.00 |
| Weighted Nonmovers | 1,349,459.55 | 222,648.81 | 208,599.03 | 853,862.05 | 946,597.89 | 724,948.13 | 824,376.38 | 5,130,491.83 |
| Weighted Inmovers | 42,194.58 | 15,902.74 | 13,894.73 | 19,017.05 | 25,353.73 | 9,817.90 | 12,653.98 | 138,834.71 |
| Weighted Outmovers | 16,212.32 | 8,797.00 | 7,700.63 | 14,417.00 | 10,833.63 | 7,090.68 | 9,525.05 | 74,576.31 |
| Weighted Nonmover Matches | 1,295,723.66 | 206,958.26 | 190,587.31 | 814,265.72 | 912,925.01 | 693,808.48 | 795,681.49 | 4,909,949.93 |
| Weighted Outmover Matches | 10,502.27 | 5,535.59 | 5,438.51 | 12,238.95 | 9,186.93 | 5,178.23 | 7,549.77 | 55,630.25 |
| Weighted P Sample Persons | 1,391,654.12 | 238,551.56 | 222,493.76 | 872,879.10 | 971,951.62 | 734,766.02 | 837,030.35 | 5,269,326.53 |
| Weighted P Sample Matches | 1,323,057.11 | 216,965.19 | 200,400.35 | 830,409.77 | 934,425.01 | 700,978.36 | 805,711.33 | 5,011,947.11 |
| E SAMPLE | | | | | | | | |
| E Sample Size | 2,883.00 | 529.00 | 493.00 | 1,906.00 | 2,005.00 | 1,719.00 | 1,903.00 | 11,438.00 |
| Correct Enumeration Sample Size | 2,823.00 | 502.00 | 466.00 | 1,860.00 | 1,954.00 | 1,665.00 | 1,851.00 | 11,121.00 |
| Weighted E Sample Persons | 1,366,794.17 | 238,889.09 | 221,036.57 | 881,107.79 | 946,997.79 | 790,882.59 | 866,914.03 | 5,312,622.03 |
| Weighted Correct Enumerations | 1,331,068.19 | 223,784.52 | 208,373.71 | 853,462.93 | 918,208.01 | 761,385.73 | 839,027.74 | 5,135,310.84 |
| ESTIMATES | | | | | | | | |
| Dual System Estimates(DSE) | 1,380,375.92 | 239,003.21 | 245,124.61 | 892,215.13 | 937,760.90 | 782,177.93 | 862,886.30 | 5,339,544.01 |
| Standard Error(SE) | 15,317.53 | 6,108.67 | 7,426.51 | 11,187.45 | 8,341.07 | 9,278.59 | 7,908.73 | 46,439.98 |
| Coefficient of Variation(CV)(%) | 1.1097 | 2.5559 | 3.0297 | 1.2539 | 0.8895 | 1.1863 | 0.9165 | 0.8697 |
| Coverage Correction Factor | 1.0064 | 1.0103 | 1.0276 | 1.0067 | 0.9977 | 1.0012 | 0.9966 | 1.0037 |
| Standard Error(SE) | 0.0112 | 0.0258 | 0.0311 | 0.0126 | 0.0089 | 0.0119 | 0.0091 | 0.0087 |
| Coefficient of Variation(CV)(%) | 1.1097 | 2.5559 | 3.0297 | 1.2539 | 0.8895 | 1.1863 | 0.9165 | 0.8697 |
| Net Undercount percent(UC)(%) | 0.6312 | 1.0193 | 2.6903 | 0.6657 | -0.2331 | 0.1214 | -0.3458 | 0.3645 |
| Standard Error(SE)(%) | 1.1027 | 2.5298 | 2.9482 | 1.2455 | 0.8915 | 1.1848 | 0.9197 | 0.8666 |

Table G - 4
Poststratum Group 4
By Age and Sex

Attachment G

| | M & F 0 - 17 | Males 18 - 29 | Females 18 - 29 | Males 30 - 49 | Females 30 - 49 | Males 50+ | Females 50+ | Group Poststratum Results |
|---|---|---|---|---|---|---|---|---|
| CENSUS COUNTS | | | | | | | | |
| Data Defined Persons(DD) | 1,255,161.00 | 239,615.00 | 229,029.00 | 886,220.00 | 902,104.00 | 1,037,570.00 | 1,184,015.00 | 5,733,714.00 |
| Insufficient Information(II) | 22,004.00 | 4,725.00 | 4,322.00 | 9,931.00 | 9,182.00 | 7,079.00 | 8,685.00 | 65,928.00 |
| Late Adds(LA) | 4,995.00 | 677.00 | 685.00 | 2,567.00 | 2,584.00 | 2,433.00 | 2,507.00 | 16,448.00 |
| Total Persons(C) | 1,282,160.00 | 245,017.00 | 234,036.00 | 898,718.00 | 913,870.00 | 1,047,082.00 | 1,195,207.00 | 5,816,090.00 |
| P SAMPLE | | | | | | | | |
| Nonmover Sample Size | 2,938.00 | 518.00 | 544.00 | 1,970.00 | 2,101.00 | 2,188.00 | 2,472.00 | 12,731.00 |
| Inmover Sample Size | 72.00 | 29.00 | 37.00 | 55.00 | 52.00 | 35.00 | 37.00 | 317.00 |
| Outmover Sample Size | 31.00 | 19.00 | 22.00 | 32.00 | 30.00 | 30.00 | 32.00 | 196.00 |
| Weighted Nonmovers | 1,397,503.91 | 225,658.82 | 237,935.48 | 929,327.99 | 998,733.03 | 1,033,936.84 | 1,166,185.02 | 5,989,281.09 |
| Weighted Inmovers | 25,618.11 | 11,879.77 | 15,561.86 | 22,984.05 | 20,007.46 | 11,657.91 | 15,812.91 | 123,522.08 |
| Weighted Outmovers | 14,451.06 | 9,776.15 | 10,507.36 | 14,382.30 | 14,383.45 | 11,825.82 | 14,468.53 | 89,794.68 |
| Weighted Nonmover Matches | 1,321,581.30 | 210,263.75 | 220,104.39 | 887,452.97 | 951,795.67 | 997,213.81 | 1,127,048.29 | 5,715,460.18 |
| Weighted Outmover Matches | 10,435.79 | 8,785.83 | 8,328.53 | 10,743.31 | 11,746.55 | 10,751.24 | 13,084.70 | 73,875.95 |
| Weighted P Sample Persons | 1,423,122.02 | 237,538.59 | 253,497.34 | 952,312.04 | 1,018,740.48 | 1,045,594.76 | 1,181,997.93 | 6,112,803.16 |
| Weighted P Sample Matches | 1,340,081.35 | 220,940.10 | 232,439.30 | 904,621.62 | 968,135.19 | 1,007,812.40 | 1,141,348.78 | 5,815,378.74 |
| E SAMPLE | | | | | | | | |
| E Sample Size | 2,870.00 | 573.00 | 535.00 | 2,123.00 | 2,179.00 | 2,527.00 | 2,758.00 | 13,565.00 |
| Correct Enumeration Sample Size | 2,760.00 | 536.00 | 506.00 | 2,046.00 | 2,107.00 | 2,420.00 | 2,661.00 | 13,036.00 |
| Weighted E Sample Persons | 1,327,694.64 | 255,597.35 | 232,303.97 | 949,891.11 | 983,988.28 | 1,101,571.40 | 1,214,047.27 | 6,065,094.01 |
| Weighted Correct Enumerations | 1,279,178.32 | 236,671.62 | 220,373.69 | 914,351.89 | 949,131.72 | 1,060,698.04 | 1,172,226.50 | 5,832,631.78 |
| ESTIMATES | | | | | | | | |
| Dual System Estimates(DSE) | 1,284,231.44 | 238,541.23 | 236,950.40 | 898,035.29 | 915,631.51 | 1,036,526.05 | 1,183,944.88 | 5,793,860.80 |
| Standard Error(SE) | 10,042.14 | 5,218.56 | 4,499.35 | 7,408.07 | 8,178.85 | 6,151.16 | 7,808.60 | 25,952.85 |
| Coefficient of Variation(CV)(%) | 0.7820 | 2.1877 | 1.8989 | 0.8249 | 0.8932 | 0.5934 | 0.6595 | 0.4479 |
| Coverage Correction Factor | 1.0016 | 0.9736 | 1.0125 | 0.9992 | 1.0019 | 0.9899 | 0.9906 | 0.9962 |
| Standard Error(SE) | 0.0078 | 0.0213 | 0.0192 | 0.0082 | 0.0089 | 0.0059 | 0.0065 | 0.0045 |
| Coefficient of Variation(CV)(%) | 0.7820 | 2.1877 | 1.8989 | 0.8249 | 0.8932 | 0.5934 | 0.6595 | 0.4479 |
| Net Undercount percent(UC)(%) | 0.1613 | -2.7147 | 1.2300 | -0.0760 | 0.1924 | -1.0184 | -0.9512 | -0.3837 |
| Standard Error(SE)(%) | 0 7807 | 2.2471 | 1.8755 | 0.8255 | 0.8915 | 0.5995 | 0.6658 | 0.4497 |

Table G - 5
Poststratum Group 5
By Age and Sex

Attachment G

| | M & F 0 - 17 | Males 18 - 29 | Females 18 - 29 | Males 30 - 49 | Females 30 - 49 | Males 50+ | Females 50+ | Group Poststratum Results |
|---|---|---|---|---|---|---|---|---|
| **CENSUS COUNTS** | | | | | | | | |
| Data Defined Persons(DD) | 580,589.00 | 162,589.00 | 156,351.00 | 441,067.00 | 444,488.00 | 497,436.00 | 612,266.00 | 2,894,786.00 |
| Insufficient Information(II) | 24,390.00 | 6,915.00 | 6,238.00 | 11,378.00 | 10,579.00 | 9,396.00 | 11,425.00 | 80,321.00 |
| Late Adds(LA) | 14,282.00 | 3,772.00 | 3,875.00 | 8,709.00 | 9,042.00 | 10,541.00 | 12,172.00 | 62,393.00 |
| Total Persons(C) | 619,261.00 | 173,276.00 | 166,464.00 | 461,154.00 | 464,109.00 | 517,373.00 | 635,863.00 | 3,037,500.00 |
| **P SAMPLE** | | | | | | | | |
| Nonmover Sample Size | 1,252.00 | 339.00 | 309.00 | 911.00 | 985.00 | 1,068.00 | 1,343.00 | 6,207.00 |
| Inmover Sample Size | 44.00 | 26.00 | 32.00 | 34.00 | 24.00 | 30.00 | 26.00 | 216.00 |
| Outmover Sample Size | 12.00 | 5.00 | 10.00 | 20.00 | 11.00 | 14.00 | 19.00 | 91.00 |
| Weighted Nonmovers | 546,310.03 | 144,109.66 | 130,713.26 | 383,817.95 | 424,488.83 | 465,817.10 | 569,161.28 | 2,664,418.12 |
| Weighted Inmovers | 21,895.97 | 9,548.98 | 14,164.36 | 16,353.74 | 11,952.61 | 13,911.49 | 12,111.48 | 99,938.64 |
| Weighted Outmovers | 3,903.08 | 2,355.96 | 5,477.03 | 10,011.28 | 3,127.47 | 5,492.67 | 9,692.07 | 40,059.56 |
| Weighted Nonmover Matches | 506,925.84 | 126,381.16 | 120,245.21 | 365,359.37 | 404,948.90 | 430,295.26 | 528,797.67 | 2,482,953.42 |
| Weighted Outmover Matches | 3,052.95 | 1,135.91 | 4,771.85 | 8,039.87 | 2,606.69 | 3,697.49 | 8,884.99 | 32,189.75 |
| Weighted P Sample Persons | 568,206.00 | 146,465.62 | 144,877.62 | 400,171.69 | 436,441.44 | 479,728.60 | 581,272.76 | 2,757,163.73 |
| Weighted P Sample Matches | 524,052.66 | 127,517.07 | 132,585.89 | 378,492.74 | 414,911.17 | 439,660.03 | 539,900.60 | 2,557,120.16 |
| **E SAMPLE** | | | | | | | | |
| E Sample Size | 1,342.00 | 359.00 | 360.00 | 1,026.00 | 1,067.00 | 1,280.00 | 1,547.00 | 6,981.00 |
| Correct Enumeration Sample Size | 1,256.00 | 329.00 | 333.00 | 965.00 | 1,005.00 | 1,205.00 | 1,465.00 | 6,558.00 |
| Weighted E Sample Persons | 546,473.08 | 151,021.56 | 147,811.80 | 410,550.97 | 437,502.19 | 500,861.72 | 593,271.92 | 2,787,493.25 |
| Weighted Correct Enumerations | 509,710.59 | 138,079.86 | 136,046.31 | 383,071.78 | 410,633.48 | 475,150.23 | 564,568.52 | 2,617,260.76 |
| **ESTIMATES** | | | | | | | | |
| Dual System Estimates(DSE) | 587,157.45 | 170,745.75 | 157,246.98 | 435,117.39 | 438,838.79 | 514,907.18 | 627,291.15 | 2,931,304.70 |
| Standard Error(SE) | 11,814.79 | 6,140.33 | 5,123.75 | 6,599.37 | 6,315.83 | 7,886.19 | 8,051.04 | 29,730.12 |
| Coefficient of Variation(CV)(%) | 2.0122 | 3.5962 | 3.2584 | 1.5167 | 1.4392 | 1.5316 | 1.2835 | 1.0142 |
| Coverage Correction Factor | 0.9482 | 0.9854 | 0.9446 | 0.9435 | 0.9456 | 0.9952 | 0.9865 | 0.9650 |
| Standard Error(SE) | 0.0191 | 0.0354 | 0.0308 | 0.0143 | 0.0136 | 0.0152 | 0.0127 | 0.0098 |
| Coefficient of Variation(CV)(%) | 2.0122 | 3.5962 | 3.2584 | 1.5167 | 1.4392 | 1.5316 | 1.2835 | 1.0142 |
| Net Undercount percent(UC)(%) | -5.4676 | -1.4819 | -5.8615 | -5.9838 | -5.7584 | -0.4789 | -1.3665 | -3.6228 |
| Standard Error(SE)(%) | 2.1222 | 3.6495 | 3.4494 | 1.6074 | 1.5221 | 1.5389 | 1.3010 | 1.0510 |

Table G - 6
Poststratum Group 6
By Age and Sex



| | M & F 0 - 17 | Males 18 and Over | Females 18 and Over | Group Poststratum Results |
|---|---|---|---|---|
| CENSUS COUNTS | | | | |
| Data Defined Persons(DD) | 125,357.00 | 266,009.00 | 285,599.00 | 676,965.00 |
| Insufficient Information(II) | 4,913.00 | 6,892.00 | 6,445.00 | 18,250.00 |
| Late Adds(LA) | 2,030.00 | 3,713.00 | 4,009.00 | 9,752.00 |
| Total Persons(C) | 132,300.00 | 276,614.00 | 296,053.00 | 704,967.00 |
| P SAMPLE | | | | |
| Nonmover Sample Size | 242.00 | 594.00 | 640.00 | 1,476.00 |
| Inmover Sample Size | 15.00 | 22.00 | 24.00 | 61.00 |
| Outmover Sample Size | 4.00 | 18.00 | 17.00 | 39.00 |
| Weighted Nonmovers | 78,138.24 | 213,401.12 | 235,930.71 | 527,470.07 |
| Weighted Inmovers | 5,051.53 | 7,616.27 | 8,634.93 | 21,302.73 |
| Weighted Outmovers | 1,590.23 | 6,123.41 | 5,709.49 | 13,423.13 |
| Weighted Nonmover Matches | 73,570.34 | 201,577.40 | 224,685.16 | 499,832.89 |
| Weighted Outmover Matches | 1,358.95 | 5,495.60 | 4,618.88 | 11,473.42 |
| Weighted P Sample Persons | 79,728.47 | 221,017.39 | 244,565.63 | 545,311.50 |
| Weighted P Sample Matches | 74,929.29 | 208,412.79 | 231,670.66 | 515,012.74 |
| E SAMPLE | | | | |
| E Sample Size | 233.00 | 631.00 | 677.00 | 1,541.00 |
| Correct Enumeration Sample Size | 224.00 | 609.00 | 656.00 | 1,489.00 |
| Weighted E Sample Persons | 72,194.17 | 218,624.31 | 241,184.94 | 532,003.42 |
| Weighted Correct Enumerations | 68,726.73 | 209,679.33 | 231,586.35 | 509,992.41 |
| ESTIMATES | | | | |
| Dual System Estimates(DSE) | 126,979.62 | 270,555.01 | 289,496.85 | 687,031.47 |
| Standard Error(SE) | 3,991.65 | 5,451.44 | 3,618.31 | 9,590.06 |
| Coefficient of Variation(CV)(%) | 3.1435 | 2.0149 | 1.2499 | 1.3959 |
| Coverage Correction Factor | 0.9598 | 0.9781 | 0.9779 | 0.9746 |
| Standard Error(SE) | 0.0302 | 0.0197 | 0.0122 | 0.0136 |
| Coefficient of Variation(CV)(%) | 3.1435 | 2 0149 | 1.2499 | 1.3959 |
| Net Undercount percent(UC)(%) | -4.1900 | -2.2395 | -2.2647 | -2.6106 |
| Standard Error(SE)(%) | 3.2752 | 2.0600 | 1.2782 | 1.4323 |

Table G - 7
Poststratum Group 7
By Age and Sex

Attachment G

| | M & F 0 - 17 | Males 18 - 29 | Females 18 - 29 | Males 30 - 49 | Females 30 - 49 | Males 50+ | Females 50+ | Group Poststratum Results |
|---|---|---|---|---|---|---|---|---|
| CENSUS COUNTS | | | | | | | | |
| Data Defined Persons(DD) | 321,266.00 | 78,016.00 | 78,262.00 | 248,962.00 | 248,488.00 | 238,468.00 | 279,818.00 | 1,493,280.00 |
| Insufficient Information(II) | 8,719.00 | 2,274.00 | 2,205.00 | 4,444.00 | 3,971.00 | 2,897.00 | 3,226.00 | 27,736.00 |
| Late Adds(LA) | 1,312.00 | 284.00 | 336.00 | 820.00 | 816.00 | 686.00 | 755.00 | 5,009.00 |
| Total Persons(C) | 331,297.00 | 80,574.00 | 80,803.00 | 254,226.00 | 253,275.00 | 242,051.00 | 283,799.00 | 1,526,025.00 |
| P SAMPLE | | | | | | | | |
| Nonmover Sample Size | 579.00 | 169.00 | 193.00 | 490.00 | 505.00 | 478.00 | 556.00 | 2,970.00 |
| Inmover Sample Size | 27.00 | 13.00 | 18.00 | 30.00 | 25.00 | 9.00 | 18.00 | 140.00 |
| Outmover Sample Size | 10.00 | 7.00 | 6.00 | 16.00 | 12.00 | 9.00 | 13.00 | 73.00 |
| Weighted Nonmovers | 215,666.03 | 65,849.61 | 75,913.77 | 182,026.94 | 197,835.82 | 187,937.35 | 223,702.73 | 1,148,932.25 |
| Weighted Inmovers | 10,502.89 | 5,497.13 | 7,155.88 | 12,026.85 | 10,137.48 | 3,697.91 | 7,793.13 | 56,811.26 |
| Weighted Outmovers | 5,217.74 | 2,358.69 | 855.93 | 6,451.15 | 5,128.56 | 2,586.18 | 4,882.72 | 27,480.96 |
| Weighted Nonmover Matches | 198,453.24 | 54,106.61 | 65,755.32 | 167,008.51 | 183,258.35 | 178,657.95 | 212,798.75 | 1,060,038.73 |
| Weighted Outmover Matches | 4,969.02 | 2,232.37 | 806.56 | 5,983.47 | 5,128.56 | 1,495.57 | 4,107.54 | 24,723.08 |
| Weighted P Sample Persons | 226,168.92 | 68,208.30 | 76,769.70 | 194,053.78 | 207,973.30 | 190,523.53 | 231,495.86 | 1,195,193.40 |
| Weighted P Sample Matches | 208,455.49 | 56,338.98 | 66,561.87 | 178,163.46 | 193,395.82 | 180,153.52 | 219,354.65 | 1,102,423.79 |
| E SAMPLE | | | | | | | | |
| E Sample Size | 676.00 | 200.00 | 218.00 | 591.00 | 555.00 | 558.00 | 687.00 | 3,485.00 |
| Correct Enumeration Sample Size | 655.00 | 192.00 | 206.00 | 565.00 | 542.00 | 538.00 | 660.00 | 3,358.00 |
| Weighted E Sample Persons | 225,701.41 | 66,109.90 | 74,116.17 | 202,949.68 | 190,784.31 | 203,022.58 | 244,625.31 | 1,207,309.36 |
| Weighted Correct Enumerations | 217,372.92 | 63,586.25 | 69,843.59 | 193,614.46 | 185,495.82 | 196,740.43 | 236,598.09 | 1,163,251.55 |
| ESTIMATES | | | | | | | | |
| Dual System Estimates(DSE) | 335,703.23 | 90,846.60 | 85,060.68 | 258,693.76 | 259,810.90 | 244,391.04 | 285,615.56 | 1,560,121.76 |
| Standard Error(SE) | 6,383.98 | 4,448.36 | 4,250.51 | 4,354.94 | 6,259.24 | 3,731.55 | 5,162.74 | 24,592.08 |
| Coefficient of Variation(CV)(%) | 1.9017 | 4.8966 | 4.9970 | 1.6834 | 2.4092 | 1.5269 | 1.8076 | 1.5763 |
| Coverage Correction Factor | 1.0133 | 1.1275 | 1.0527 | 1.0176 | 1.0258 | 1 0097 | 1.0064 | 1.0223 |
| Standard Error(SE) | 0.0193 | 0.0552 | 0.0526 | 0.0171 | 0.0247 | 0.0154 | 0.0182 | 0.0161 |
| Coefficient of Variation(CV)(%) | 1.9017 | 4.8966 | 4.9970 | 1.6834 | 2.4092 | 1.5269 | 1.8076 | 1.5763 |
| Net Undercount percent(UC)(%) | 1.3125 | 11.3076 | 5.0055 | 1.7270 | 2.5156 | 0.9575 | 0.6360 | 2.1855 |
| Standard Error(SE)(%) | 1.8767 | 4.3429 | 4.7469 | 1.6544 | 2.3485 | 1.5123 | 1.7961 | 1.5418 |

Table G - 8
Poststratum Group 8
By Age and Sex

| | M & F 0 - 17 | Males 18 and Over | Females 18 and Over | Group Poststratum Results |
|---|---|---|---|---|
| CENSUS COUNTS | | | | |
| Data Defined Persons(DD) | 159,163.00 | 340,105.00 | 346,850.00 | 846,118.00 |
| Insufficient Information(II) | 4,487.00 | 5,736.00 | 5,594.00 | 15,817.00 |
| Late Adds(LA) | 1,047.00 | 1,666.00 | 1,674.00 | 4,387.00 |
| Total Persons(C) | 164,697.00 | 347,507.00 | 354,118.00 | 866,322.00 |
| P SAMPLE | | | | |
| Nonmover Sample Size | 456.00 | 752.00 | 851.00 | 2,059.00 |
| Inmover Sample Size | 13.00 | 29.00 | 41.00 | 83.00 |
| Outmover Sample Size | 8.00 | 19.00 | 15.00 | 42.00 |
| Weighted Nonmovers | 175,913.92 | 317,550.63 | 350,484.77 | 843,949.32 |
| Weighted Inmovers | 5,278.18 | 12,108.73 | 17,379.70 | 34,766.61 |
| Weighted Outmovers | 4,313.13 | 8,952.74 | 6,542.79 | 19,808.66 |
| Weighted Nonmover Matches | 164,595.80 | 291,235.46 | 325,581.32 | 781,412.57 |
| Weighted Outmover Matches | 2,846.24 | 8,064.42 | 5,014.72 | 15,925.38 |
| Weighted P Sample Persons | 180,227.05 | 329,659.36 | 367,864.47 | 877,750.89 |
| Weighted P Sample Matches | 167,442.04 | 302,142.72 | 338,901.99 | 808,486.75 |
| E SAMPLE | | | | |
| E Sample Size | 465.00 | 923.00 | 949.00 | 2,337.00 |
| Correct Enumeration Sample Size | 448.00 | 871.00 | 892.00 | 2,211.00 |
| Weighted E Sample Persons | 176,635.64 | 340,302.64 | 355,711.82 | 872,650.10 |
| Weighted Correct Enumerations | 171,539.61 | 322,768.39 | 338,209.35 | 832,517.35 |
| ESTIMATES | | | | |
| Dual System Estimates(DSE) | 166,373.31 | 351,958.91 | 357,966.80 | 876,299.02 |
| Standard Error(SE) | 4,494.56 | 8,676.03 | 7,720.76 | 18,510.03 |
| Coefficient of Variation(CV)(%) | 2.7015 | 2.4651 | 2.1568 | 2.1123 |
| Coverage Correction Factor | 1.0102 | 1.0128 | 1.0109 | 1.0115 |
| Standard Error(SE) | 0.0273 | 0.0250 | 0.0218 | 0.0214 |
| Coefficient of Variation(CV)(%) | 2.7015 | 2.4651 | 2.1568 | 2.1123 |
| Net Undercount percent(UC)(%) | 1.0076 | -1.2649 | 1.0752 | 1.1385 |
| Standard Error(SE)(%) | 2.6743 | 2.4339 | 2 1336 | 2.0882 |

Table G - 9
Poststratum Group 9
By Age and Sex

Attachment G

| | M & F 0 - 17 | Males 18 - 29 | Females 18 - 29 | Males 30 - 49 | Females 30 - 49 | Males 50+ | Females 50+ | Group Poststratum Results |
|---|---|---|---|---|---|---|---|---|
| CENSUS COUNTS | | | | | | | | |
| Data Defined Persons(DD) | 1,276,193.00 | 259,332.00 | 244,766.00 | 855,133.00 | 905,177.00 | 904,024.00 | 1,068,511.00 | 5,513,136.00 |
| Insufficient Information(II) | 16,032.00 | 3,095.00 | 2,812.00 | 5,551.00 | 5,770.00 | 4,493.00 | 6,091.00 | 43,844.00 |
| Late Adds(LA) | 5,656.00 | 1,050.00 | 1,082.00 | 3,258.00 | 3,285.00 | 2,918.00 | 3,398.00 | 20,647.00 |
| Total Persons(C) | 1,297,881.00 | 263,477.00 | 248,660.00 | 863,942.00 | 914,232.00 | 911,435.00 | 1,078,000.00 | 5,577,627.00 |
| P SAMPLE | | | | | | | | |
| Nonmover Sample Size | 2,708.00 | 494.00 | 466.00 | 1,777.00 | 1,912.00 | 1,733.00 | 2,098.00 | 11,188.00 |
| Inmover Sample Size | 48.00 | 29.00 | 24.00 | 32.00 | 33.00 | 36.00 | 25.00 | 227.00 |
| Outmover Sample Size | 18.00 | 18.00 | 12.00 | 19.00 | 20.00 | 14.00 | 24.00 | 125.00 |
| Weighted Nonmovers | 1,241,091.19 | 225,484.12 | 218,939.86 | 820,657.02 | 859,794.29 | 790,246.08 | 949,066.24 | 5,105,278.81 |
| Weighted Inmovers | 19,282.69 | 13,667.15 | 9,956.88 | 14,681.43 | 14,221.02 | 14,129.55 | 9,437.75 | 95,376.47 |
| Weighted Outmovers | 6,947.17 | 7,162.30 | 3,406.76 | 10,217.09 | 10,340.07 | 7,064.93 | 10,881.69 | 56,020.01 |
| Weighted Nonmover Matches | 1,189,118.82 | 216,479.16 | 204,998.97 | 792,919.64 | 835,636.15 | 764,269.35 | 916,628.59 | 4,920,050.69 |
| Weighted Outmover Matches | 5,370.72 | 6,641.73 | 2,899.50 | 7,547.27 | 7,670.25 | 5,891.50 | 9,569.14 | 45,590.12 |
| Weighted P Sample Persons | 1,260,373.88 | 239,151.27 | 228,896.74 | 835,338.46 | 874,015.31 | 804,375.63 | 958,504.00 | 5,200,655.28 |
| Weighted P Sample Matches | 1,204,025.89 | 229,152.97 | 213,473.28 | 803,764.68 | 846,185.28 | 776,052.10 | 924,927.96 | 4,997,582.17 |
| E SAMPLE | | | | | | | | |
| E Sample Size | 3,044.00 | 582.00 | 529.00 | 2,044.00 | 2,137.00 | 1,965.00 | 2,327.00 | 12,628.00 |
| Correct Enumeration Sample Size | 2,972.00 | 558.00 | 506.00 | 1,998.00 | 2,093.00 | 1,930.00 | 2,270.00 | 12,327.00 |
| Weighted E Sample Persons | 1,286,207.80 | 248,089.94 | 234,698.64 | 867,746.62 | 888,532.05 | 841,842.14 | 988,863.15 | 5,355,980.34 |
| Weighted Correct Enumerations | 1,252,572.16 | 235,778.90 | 224,431.40 | 845,625.36 | 869,148.13 | 830,058.84 | 965,061.09 | 5,222,675.89 |
| ESTIMATES | | | | | | | | |
| Dual System Estimates(DSE) | 1,300,982.76 | 257,216.66 | 250,969.09 | 866,068.59 | 914,550.70 | 923,902.63 | 1,080,646.45 | 5,594,336.89 |
| Standard Error(SE) | 17,039.22 | 3,696.49 | 4,838.44 | 10,041.67 | 9,072.34 | 8,067.55 | 8,376.45 | 47,902.55 |
| Coefficient of Variation(CV)(%) | 1.3097 | 1.4371 | 1.9279 | 1.1595 | 0.9920 | 0.8732 | 0.7751 | 0.8563 |
| Coverage Correction Factor | 1.0024 | 0.9762 | 1.0093 | 1.0025 | 1.0003 | 1.0137 | 1.0025 | 1.0030 |
| Standard Error(SE) | 0.0131 | 0.0140 | 0.0195 | 0.0116 | 0.0099 | 0.0089 | 0.0078 | 0.0086 |
| Coefficient of Variation(CV)(%) | 1.3097 | 1.4371 | 1.9279 | 1.1595 | 0.9920 | 0.8732 | 0.7751 | 0.8563 |
| Net Undercount percent(UC)(%) | 0.2384 | -2.4339 | 0.9201 | 0.2455 | 0.0348 | 1.3495 | 0.2449 | 0.2987 |
| Standard Error(SE)(%) | 1.3066 | 1.4721 | 1.9102 | 1.1566 | 0.9917 | 0.8614 | 0.7732 | 0.8537 |

Table G - 10
Poststratum Group 10
By Age and Sex

Attachment G

| | M & F 0 - 17 | Males 18 - 29 | Females 18 - 29 | Males 30 - 49 | Females 30 - 49 | Males 50+ | Females 50+ | Group Poststratum Results |
|---|---|---|---|---|---|---|---|---|
| **CENSUS COUNTS** | | | | | | | | |
| Data Defined Persons(DD) | 2,978,739.00 | 617,913.00 | 596,874.00 | 1,877,656.00 | 1,966,512.00 | 1,663,376.00 | 1,909,039.00 | 11,610,109.00 |
| Insufficient Information(II) | 39,509.00 | 6,779.00 | 6,304.00 | 11,188.00 | 11,105.00 | 7,077.00 | 9,430.00 | 91,392.00 |
| Late Adds(LA) | 9,158.00 | 1,437.00 | 1,618.00 | 4,314.00 | 4,365.00 | 2,827.00 | 3,186.00 | 26,905.00 |
| Total Persons(C) | 3,027,406.00 | 626,129.00 | 604,796.00 | 1,893,158.00 | 1,981,982.00 | 1,673,280.00 | 1,921,655.00 | 11,728,406.00 |
| **P SAMPLE** | | | | | | | | |
| Nonmover Sample Size | 6,840.00 | 1,325.00 | 1,261.00 | 4,193.00 | 4,518.00 | 3,645.00 | 4,141.00 | 25,923.00 |
| Inmover Sample Size | 182.00 | 85.00 | 79.00 | 98.00 | 83.00 | 53.00 | 60.00 | 640.00 |
| Outmover Sample Size | 119.00 | 49.00 | 58.00 | 55.00 | 59.00 | 30.00 | 31.00 | 401.00 |
| Weighted Nonmovers | 3,075,237.41 | 604,988.70 | 575,036.58 | 1,902,074.93 | 2,031,479.04 | 1,650,747.36 | 1,879,684.96 | 11,719,248.97 |
| Weighted Inmovers | 77,625.91 | 38,754.01 | 34,606.91 | 40,629.68 | 34,817.86 | 21,575.44 | 26,647.49 | 274,657.30 |
| Weighted Outmovers | 53,857.53 | 21,475.98 | 25,977.22 | 23,147.53 | 25,577.68 | 12,692.68 | 12,938.47 | 175,667.08 |
| Weighted Nonmover Matches | 2,972,196.97 | 581,023.98 | 552,732.05 | 1,850,988.57 | 1,991,946.96 | 1,617,108.69 | 1,836,922.42 | 11,402,919.63 |
| Weighted Outmover Matches | 45,161.87 | 19,221.70 | 24,691.08 | 20,679.62 | 22,399.33 | 10,251.17 | 10,053.96 | 152,458.73 |
| Weighted P Sample Persons | 3,152,863.32 | 643,742.71 | 609,643.49 | 1,942,704.61 | 2,066,296.90 | 1,672,322.80 | 1,906,332.45 | 11,993,906.27 |
| Weighted P Sample Matches | 3,037,289.66 | 615,710.09 | 585,625.56 | 1,887,286.45 | 2,022,438.26 | 1,634,533.97 | 1,857,629.11 | 11,640,513.08 |
| **E SAMPLE** | | | | | | | | |
| E Sample Size | 7,122.00 | 1,482.00 | 1,414.00 | 4,480.00 | 4,667.00 | 3,888.00 | 4,315.00 | 27,368.00 |
| Correct Enumeration Sample Size | 7,018.00 | 1,420.00 | 1,348.00 | 4,404.00 | 4,610.00 | 3,822.00 | 4,241.00 | 26,863.00 |
| Weighted E Sample Persons | 3,140,285.09 | 659,862.00 | 636,051.31 | 1,965,879.14 | 2,040,841.41 | 1,720,218.96 | 1,925,537.84 | 12,088,675.74 |
| Weighted Correct Enumerations | 3,084,921.71 | 632,337.13 | 604,488.47 | 1,929,695.97 | 2,010,910.42 | 1,690,735.16 | 1,884,308.81 | 11,837,397.66 |
| **ESTIMATES** | | | | | | | | |
| Dual System Estimates(DSE) | 3,037,571.11 | 619,097.36 | 590,519.78 | 1,897,217.20 | 1,979,691.50 | 1,672,662.99 | 1,917,142.76 | 11,713,902.71 |
| Standard Error(SE) | 13,526.09 | 5,312.72 | 6,625.24 | 7,667.23 | 6,712.51 | 5,618.70 | 7,133.22 | 32,515.35 |
| Coefficient of Variation(CV)(%) | 0.4453 | 0.8581 | 1.1219 | 0.4041 | 0.3391 | 0.3359 | 0.3721 | 0.2776 |
| Coverage Correction Factor | 1.0034 | 0.9888 | 0.9764 | 1.0021 | 0.9988 | 0.9996 | 0.9977 | 0.9988 |
| Standard Error(SE) | 0.0045 | 0.0085 | 0.0110 | 0.0040 | 0.0034 | 0.0034 | 0.0037 | 0.0028 |
| Coefficient of Variation(CV)(%) | 0.4453 | 0.8581 | 1.1219 | 0.4041 | 0.3391 | 0.3359 | 0.3721 | 0.2776 |
| Net Undercount percent(UC)(%) | 0.3346 | -1.1358 | -2.4176 | 0.2140 | -0.1157 | -0.0369 | -0.2354 | -0.1238 |
| Standard Error(SE)(%) | 0.4438 | 0.8679 | 1.1491 | 0.4033 | 0.3395 | 0.3360 | 0.3730 | 0.2779 |

Table G - 11
Poststratum Group 11
By Age and Sex

Attachment G

| | M & F 0 - 17 | Males 18 - 29 | Females 18 - 29 | Males 30 - 49 | Females 30 - 49 | Males 50+ | Females 50+ | Group Poststratum Results |
|---|---|---|---|---|---|---|---|---|
| CENSUS COUNTS | | | | | | | | |
| Data Defined Persons(DD) | 2,698,940.00 | 541,901.00 | 543,475.00 | 1,808,915.00 | 1,924,848.00 | 1,935,591.00 | 2,262,138.00 | 11,715,808.00 |
| Insufficient Information(II) | 42,772.00 | 9,072.00 | 8,546.00 | 18,638.00 | 18,658.00 | 14,360.00 | 18,465.00 | 130,511.00 |
| Late Adds(LA) | 8,905.00 | 1,538.00 | 1,726.00 | 4,755.00 | 4,995.00 | 4,372.00 | 5,063.00 | 31,354.00 |
| Total Persons(C) | 2,750,617.00 | 552,511.00 | 553,747.00 | 1,832,308.00 | 1,948,501.00 | 1,954,323.00 | 2,285,666.00 | 11,877,673.00 |
| P SAMPLE | | | | | | | | |
| Nonmover Sample Size | 5,178.00 | 1,018.00 | 1,024.00 | 3,463.00 | 3,852.00 | 3,561.00 | 4,259.00 | 22,355.00 |
| Inmover Sample Size | 150.00 | 65.00 | 61.00 | 102.00 | 107.00 | 66.00 | 74.00 | 625.00 |
| Outmover Sample Size | 97.00 | 38.00 | 52.00 | 63.00 | 56.00 | 133.00 | 161.00 | 600.00 |
| Weighted Nonmovers | 2,835,040.18 | 538,159.49 | 542,363.33 | 1,884,007.14 | 2,093,527.06 | 1,882,485.15 | 2,259,069.58 | 12,034,651.94 |
| Weighted Inmovers | 73,850.89 | 35,463.39 | 30,276.42 | 49,449.16 | 55,488.93 | 31,972.00 | 37,005.11 | 313,505.90 |
| Weighted Outmovers | 46,266.87 | 16,519.78 | 25,622.75 | 32,043.67 | 28,775.45 | 65,505.75 | 80,166.69 | 294,900.94 |
| Weighted Nonmover Matches | 2,685,490.07 | 500,504.25 | 511,083.06 | 1,795,206.63 | 1,992,895.91 | 1,795,279.93 | 2,169,798.25 | 11,450,258.11 |
| Weighted Outmover Matches | 39,489.40 | 14,390.67 | 20,290.15 | 28,483.04 | 25,057.12 | 50,973.15 | 65,756.95 | 244,440.48 |
| Weighted P Sample Persons | 2,908,891.08 | 573,622.88 | 572,639.75 | 1,933,456.30 | 2,149,016.00 | 1,914,457.15 | 2,296,074.69 | 12,348,157.84 |
| Weighted P Sample Matches | 2,748,522.81 | 531,397.04 | 535,058.35 | 1,839,161.11 | 2,041,214.64 | 1,820,158.87 | 2,200,151.80 | 11,715,664.62 |
| E SAMPLE | | | | | | | | |
| E Sample Size | 5,938.00 | 1,199.00 | 1,186.00 | 3,969.00 | 4,186.00 | 4,112.00 | 4,871.00 | 25,461.00 |
| Correct Enumeration Sample Size | 5,787.00 | 1,117.00 | 1,139.00 | 3,852.00 | 4,075.00 | 3,934.00 | 4,637.00 | 24,541.00 |
| Weighted E Sample Persons | 2,985,983.49 | 596,163.87 | 587,297.75 | 1,986,559.04 | 2,095,738.37 | 2,025,374.02 | 2,362,928.47 | 12,640,045.02 |
| Weighted Correct Enumerations | 2,915,752.53 | 555,734.08 | 563,973.08 | 1,929,784.93 | 2,037,981.08 | 1,949,380.19 | 2,264,569.45 | 12,217,175.35 |
| ESTIMATES | | | | | | | | |
| Dual System Estimates(DSE) | 2,789,231.77 | 545,291.42 | 558,547.29 | 1,847,311.70 | 1,970,654.53 | 1,959,481.92 | 2,262,494.49 | 11,933,013.12 |
| Standard Error(SE) | 17,091.71 | 9,299.07 | 5,972.85 | 10,575.25 | 12,138.11 | 11,000.68 | 12,253.66 | 50,284.46 |
| Coefficient of Variation(CV)(%) | 0.6128 | 1.7053 | 1.0694 | 0.5725 | 0.6159 | 0.5614 | 0.5416 | 0.4214 |
| Coverage Correction Factor | 1.0140 | 0.9869 | 1.0087 | 1.0082 | 1.0114 | 1.0026 | 0.9899 | 1.0047 |
| Standard Error(SE) | 0.0062 | 0.0168 | 0.0108 | 0.0058 | 0.0062 | 0.0056 | 0.0054 | 0.0042 |
| Coefficient of Variation(CV)(%) | 0.6128 | 1.7053 | 1.0694 | 0.5725 | 0.6159 | 0.5614 | 0.5416 | 0.4214 |
| Net Undercount percent(UC)(%) | 1.3844 | -1.3240 | 0.8594 | 0.8122 | 1.1242 | 0.2633 | -1.0242 | 0.4638 |
| Standard Error(SE)(%) | 0.6043 | 1.7279 | 1.0602 | 0.5678 | 0.6090 | 0.5599 | 0.5471 | 0.4194 |

Table G - 12
Poststratum Group 12
By Age and Sex

Attachment G

| | M & F 0 - 17 | Males 18 - 29 | Females 18 - 29 | Males 30 - 49 | Females 30 - 49 | Males 50+ | Females 50+ | Group Poststratum Results |
|---|---|---|---|---|---|---|---|---|
| **CENSUS COUNTS** | | | | | | | | |
| Data Defined Persons(DD) | 1,956,155.00 | 389,006.00 | 380,598.00 | 1,288,329.00 | 1,350,573.00 | 1,295,836.00 | 1,453,272.00 | 8,113,769.00 |
| Insufficient Information(II) | 39,059.00 | 7,609.00 | 6,850.00 | 13,940.00 | 13,503.00 | 9,790.00 | 11,553.00 | 102,304.00 |
| Late Adds(LA) | 7,179.00 | 1,037.00 | 1,121.00 | 3,622.00 | 3,693.00 | 2,981.00 | 3,291.00 | 22,924.00 |
| Total Persons(C) | 2,002,393.00 | 397,652.00 | 388,569.00 | 1,305,891.00 | 1,367,769.00 | 1,308,607.00 | 1,468,116.00 | 8,238,997.00 |
| **P SAMPLE** | | | | | | | | |
| Nonmover Sample Size | 4,592.00 | 852.00 | 891.00 | 2,820.00 | 2,973.00 | 2,737.00 | 3,132.00 | 17,997.00 |
| Inmover Sample Size | 116.00 | 67.00 | 70.00 | 89.00 | 80.00 | 46.00 | 56.00 | 524.00 |
| Outmover Sample Size | 63.00 | 53.00 | 64.00 | 71.00 | 48.00 | 57.00 | 65.00 | 421.00 |
| Weighted Nonmovers | 2,166,851.26 | 386,666.69 | 379,973.52 | 1,327,908.95 | 1,419,279.21 | 1,324,357.92 | 1,498,735.36 | 8,503,772.93 |
| Weighted Inmovers | 50,253.44 | 26,006.53 | 29,943.99 | 34,819.01 | 31,069.45 | 18,287.41 | 23,560.80 | 213,940.63 |
| Weighted Outmovers | 26,230.91 | 20,697.51 | 34,779.86 | 35,879.07 | 20,253.26 | 29,975.55 | 35,001.68 | 202,817.84 |
| Weighted Nonmover Matches | 2,076,586.88 | 359,989.23 | 358,383.26 | 1,269,632.25 | 1,368,612.03 | 1,278,562.04 | 1,457,145.81 | 8,168,911.50 |
| Weighted Outmover Matches | 21,471.59 | 17,926.74 | 28,725.15 | 32,911.07 | 17,979.32 | 24,723.84 | 27,032.03 | 170,769.74 |
| Weighted P Sample Persons | 2,217,104.71 | 412,673.23 | 409,917.51 | 1,362,727.96 | 1,450,348.66 | 1,342,645.34 | 1,522,296.16 | 8,717,713.56 |
| Weighted P Sample Matches | 2,117,722.36 | 382,514.28 | 383,114.39 | 1,301,570.96 | 1,396,193.15 | 1,293,645.49 | 1,475,341.97 | 8,350,102.61 |
| **E SAMPLE** | | | | | | | | |
| E Sample Size | 4,738.00 | 957.00 | 953.00 | 3,027.00 | 3,036.00 | 3,080.00 | 3,471.00 | 19,262.00 |
| Correct Enumeration Sample Size | 4,655.00 | 910.00 | 920.00 | 2,943.00 | 2,966.00 | 2,953.00 | 3,345.00 | 18,692.00 |
| Weighted E Sample Persons | 2,184,746.17 | 429,056.46 | 414,371.19 | 1,396,688.86 | 1,420,587.11 | 1,459,470.51 | 1,642,325.12 | 8,947,245.41 |
| Weighted Correct Enumerations | 2,148,757.62 | 406,903.03 | 396,985.50 | 1,361,206.98 | 1,388,902.64 | 1,397,404.78 | 1,576,809.99 | 8,676,970.54 |
| **ESTIMATES** | | | | | | | | |
| Dual System Estimates(DSE) | 2,014,219.93 | 398,007.65 | 390,139.21 | 1,314,596.89 | 1,371,667.70 | 1,287,724.53 | 1,439,705.24 | 8,216,061.16 |
| Standard Error(SE) | 12,747.42 | 5,233.13 | 4,245.50 | 6,928.31 | 6,716.12 | 10,194.98 | 10,052.12 | 31,241.41 |
| Coefficient of Variation(CV)(%) | 0.6329 | 1.3148 | 1.0882 | 0.5270 | 0.4896 | 0.7917 | 0.6982 | 0.3802 |
| Coverage Correction Factor | 1.0059 | 1.0009 | 1.0040 | 1.0067 | 1.0029 | 0.9840 | 0.9806 | 0.9972 |
| Standard Error(SE) | 0.0064 | 0.0132 | 0.0109 | 0.0053 | 0.0049 | 0.0078 | 0.0068 | 0.0038 |
| Coefficient of Variation(CV)(%) | 0.6329 | 1.3148 | 1.0882 | 0.5270 | 0.4896 | 0.7917 | 0.6982 | 0.3802 |
| Net Undercount percent(UC)(%) | 0.5872 | 0.0894 | 0.4025 | 0.6622 | 0.2842 | -1.6217 | -1.9734 | -0.2792 |
| Standard Error(SE)(%) | 0.6292 | 1.3137 | 1.0838 | 0.5235 | 0.4882 | 0.8045 | 0.7120 | 0.3813 |

Table G - 13
Poststratum Group 13
By Age and Sex



| | M & F 0 - 17 | Males 18 and Over | Females 18 and Over | Group Poststratum Results |
|---|---|---|---|---|
| CENSUS COUNTS | | | | |
| Data Defined Persons(DD) | 85,859.00 | 171,373.00 | 187,779.00 | 445,011.00 |
| Insufficient Information(II) | 2,446.00 | 2,885.00 | 2,984.00 | 8,315.00 |
| Late Adds(LA) | 941.00 | 1,789.00 | 1,923.00 | 4,653.00 |
| Total Persons(C) | 89,246.00 | 176,047.00 | 192,686.00 | 457,979.00 |
| P SAMPLE | | | | |
| Nonmover Sample Size | 248.00 | 413.00 | 528.00 | 1,189.00 |
| Inmover Sample Size | 12.00 | 12.00 | 6.00 | 30.00 |
| Outmover Sample Size | 9.00 | 12.00 | 13.00 | 34.00 |
| Weighted Nonmovers | 105,092.40 | 165,580.89 | 224,321.31 | 494,994.60 |
| Weighted Inmovers | 4,208.38 | 5,510.30 | 2,957.39 | 12,676.07 |
| Weighted Outmovers | 3,170.54 | 4,775.52 | 3,745.71 | 11,691.76 |
| Weighted Nonmover Matches | 104,519.12 | 161,061.40 | 217,446.96 | 483,027.49 |
| Weighted Outmover Matches | 2,612.11 | 4,775.52 | 2,720.24 | 10,107.87 |
| Weighted P Sample Persons | 108,262.94 | 171,091.19 | 227,278.69 | 506,632.82 |
| Weighted P Sample Matches | 107,131.24 | 166,571.70 | 219,594.70 | 493,297.64 |
| E SAMPLE | | | | |
| E Sample Size | 279.00 | 499.00 | 560.00 | 1,338.00 |
| Correct Enumeration Sample Size | 266.00 | 478.00 | 538.00 | 1,282.00 |
| Weighted E Sample Persons | 115,752.82 | 194,677.20 | 224,054.67 | 534,484.69 |
| Weighted Correct Enumerations | 110,582.57 | 186,012.03 | 216,318.52 | 512,913.12 |
| ESTIMATES | | | | |
| Dual System Estimates(DSE) | 82,890.47 | 168,187.91 | 187,639.21 | 438,717.58 |
| Standard Error(SE) | 1,812.34 | 3,138.81 | 3,290.42 | 6,396.48 |
| Coefficient of Variation(CV)(%) | 2.1864 | 1 8663 | 1.7536 | 1.4580 |
| Coverage Correction Factor | 0.9288 | 0.9554 | 0.9738 | 0.9579 |
| Standard Error(SE) | 0.0203 | 0 0178 | 0.0171 | 0.0140 |
| Coefficient of Variation(CV)(%) | 2.1864 | 1.8663 | 1.7536 | 1.4580 |
| Net Undercount percent(UC)(%) | -7.6674 | -4.6728 | -2.6896 | -4.3904 |
| Standard Error(SE)(%) | 2.3541 | 1.9535 | 1.8008 | 1.5220 |

Table G - 14
Poststratum Group 14
By Age and Sex



| | M & F 0 - 17 | Males 18 - 29 | Females 18 - 29 | Males 30 - 49 | Females 30 - 49 | Males 50+ | Females 50+ | Group Poststratum Results |
|---|---|---|---|---|---|---|---|---|
| **CENSUS COUNTS** | | | | | | | | |
| Data Defined Persons(DD) | 258,778.00 | 71,714.00 | 69,141.00 | 192,417.00 | 184,143.00 | 166,975.00 | 202,429.00 | 1,145,597.00 |
| Insufficient Information(II) | 6,736.00 | 1,726.00 | 1,419.00 | 2,719.00 | 2,383.00 | 1,728.00 | 1,938.00 | 18,649.00 |
| Late Adds(LA) | 1,740.00 | 415.00 | 435.00 | 1,161.00 | 1,041.00 | 818.00 | 866.00 | 6,476.00 |
| Total Persons(C) | 267,254.00 | 73,855.00 | 70,995.00 | 196,297.00 | 187,567.00 | 169,521.00 | 205,233.00 | 1,170,722.00 |
| **P SAMPLE** | | | | | | | | |
| Nonmover Sample Size | 552.00 | 153.00 | 156.00 | 413.00 | 373.00 | 349.00 | 439.00 | 2,435.00 |
| Inmover Sample Size | 26.00 | 12.00 | 9.00 | 10.00 | 17.00 | 8.00 | 3.00 | 85.00 |
| Outmover Sample Size | 12.00 | 11.00 | 9.00 | 12.00 | 7.00 | 5.00 | 4.00 | 60.00 |
| Weighted Nonmovers | 211,734.52 | 62,347.74 | 60,294.07 | 163,544.88 | 152,751.41 | 148,103.72 | 177,427.67 | 976,204.01 |
| Weighted Inmovers | 10,587.15 | 5,664.20 | 3,897.02 | 4,145.28 | 6,030.22 | 2,720.77 | 1,339.52 | 34,384.15 |
| Weighted Outmovers | 4,040.81 | 4,299.85 | 3,019.70 | 4,930.40 | 3,113.91 | 1,921.34 | 1,839.26 | 23,165.26 |
| Weighted Nonmover Matches | 199,236.16 | 54,990.40 | 56,010.02 | 153,750.29 | 147,048.55 | 141,660.48 | 172,570.35 | 925,266.24 |
| Weighted Outmover Matches | 2,929.42 | 4,134.47 | 3,019.70 | 4,389.33 | 2,596.14 | 1,921.34 | 1,374.14 | 20,364.54 |
| Weighted P Sample Persons | 222,321.67 | 68,011.94 | 63,313.77 | 167,690.15 | 155,865.32 | 150,025.06 | 179,266.93 | 1,006,494.83 |
| Weighted P Sample Matches | 206,911.40 | 60,436.74 | 59,029.72 | 157,440.66 | 149,644.69 | 143,581.82 | 173,944.49 | 950,989.51 |
| **E SAMPLE** | | | | | | | | |
| E Sample Size | 564.00 | 154.00 | 157.00 | 438.00 | 391.00 | 385.00 | 505.00 | 2,594.00 |
| Correct Enumeration Sample Size | 546.00 | 147.00 | 148.00 | 419.00 | 383.00 | 366.00 | 490.00 | 2,499.00 |
| Weighted E Sample Persons | 200,572.69 | 58,015.13 | 55,568.43 | 160,358.75 | 148,516.81 | 144,126.59 | 180,035.96 | 947,194.37 |
| Weighted Correct Enumerations | 193,706.10 | 56,057.03 | 53,167.90 | 153,054.06 | 145,361.38 | 135,401.09 | 174,493.45 | 911,241.00 |
| **ESTIMATES** | | | | | | | | |
| Dual System Estimates(DSE) | 268,532.10 | 77,978.85 | 70,955.24 | 195,607.86 | 187,722.72 | 163,905.63 | 202,200.44 | 1,166,902.83 |
| Standard Error(SE) | 6,179.39 | 2,834.04 | 1,764.46 | 2,898.16 | 2,343.39 | 2,339.94 | 2,372.74 | 9,810.90 |
| Coefficient of Variation(CV)(%) | 2.3012 | 3.6344 | 2.4867 | 1.4816 | 1.2483 | 1.4276 | 1.1735 | 0.8408 |
| Coverage Correction Factor | 1.0048 | 1.0558 | 0.9994 | 0.9965 | 1.0008 | 0.9669 | 0.9852 | 0.9967 |
| Standard Error(SE) | 0.0231 | 0.0384 | 0.0249 | 0.0148 | 0.0125 | 0.0138 | 0.0116 | 0.0084 |
| Coefficient of Variation(CV)(%) | 2.3012 | 3.6344 | 2.4867 | 1.4816 | 1.2483 | 1.4276 | 1.1735 | 0.8408 |
| Net Undercount percent(UC)(%) | 0.4760 | 5.2884 | -0.0560 | -0.3523 | 0.0830 | -3.4260 | -1.4998 | -0.3273 |
| Standard Error(SE)(%) | 2.2902 | 3.4422 | 2.4881 | 1.4868 | 1.2473 | 1.4765 | 1.1911 | 0.8435 |

Table G - 15
Poststratum Group 15
By Age and Sex

Attachment G

| | M & F 0 - 17 | Males 18 - 29 | Females 18 - 29 | Males 30 - 49 | Females 30 - 49 | Males 50+ | Females 50+ | Group Poststratum Results |
|---|---|---|---|---|---|---|---|---|
| CENSUS COUNTS | | | | | | | | |
| Data Defined Persons(DD) | 719,843.00 | 199,672.00 | 196,318.00 | 563,981.00 | 555,002.00 | 578,638.00 | 691,749.00 | 3,505,203.00 |
| Insufficient Information(II) | 17,190.00 | 4,818.00 | 4,516.00 | 9,069.00 | 8,100.00 | 6,270.00 | 7,537.00 | 57,500.00 |
| Late Adds(LA) | 3,205.00 | 772.00 | 815.00 | 2,126.00 | 2,071.00 | 1,934.00 | 2,114.00 | 13,037.00 |
| Total Persons(C) | 740,238.00 | 205,262.00 | 201,649.00 | 575,176.00 | 565,173.00 | 586,842.00 | 701,400.00 | 3,575,740.00 |
| P SAMPLE | | | | | | | | |
| Nonmover Sample Size | 1,281.00 | 376.00 | 388.00 | 1,055.00 | 1,034.00 | 1,004.00 | 1,298.00 | 6,436.00 |
| Inmover Sample Size | 33.00 | 23.00 | 33.00 | 48.00 | 29.00 | 21.00 | 23.00 | 210.00 |
| Outmover Sample Size | 26.00 | 18.00 | 10.00 | 23.00 | 19.00 | 22.00 | 29.00 | 147.00 |
| Weighted Nonmovers | 610,017 90 | 170,147.45 | 179,344.34 | 486,994.60 | 486,731.61 | 463,671.15 | 603,468.84 | 3,000,375.88 |
| Weighted Inmovers | 10,892.90 | 9,583.35 | 12,214.31 | 19,699.98 | 12,997.14 | 10,786.52 | 11,097.65 | 87,271.85 |
| Weighted Outmovers | 12,648.80 | 6,207.73 | 3,215.42 | 10,228.74 | 7,510.93 | 12,479.11 | 12,937.25 | 65,227.99 |
| Weighted Nonmover Matches | 572,486.65 | 157,530.38 | 164,360.03 | 453,179.83 | 456,263.87 | 433,518.79 | 569,521.61 | 2,806,861.16 |
| Weighted Outmover Matches | 9,192.88 | 5,398.50 | 3,215.42 | 8,197.55 | 5,306.74 | 9,104.49 | 8,859.21 | 49,274.80 |
| Weighted P Sample Persons | 620,910.80 | 179,730.80 | 191,558.65 | 506,694.57 | 499,728.75 | 474,457.67 | 614,566.49 | 3,087,647.73 |
| Weighted P Sample Matches | 580,403.37 | 165,864.47 | 176,574.34 | 468,967.85 | 465,446.80 | 441,388.41 | 577,121.09 | 2,875,766.33 |
| E SAMPLE | | | | | | | | |
| E Sample Size | 1,389.00 | 427.00 | 427.00 | 1,151.00 | 1,076.00 | 1,124.00 | 1,469.00 | 7,063.00 |
| Correct Enumeration Sample Size | 1,349.00 | 408.00 | 406.00 | 1,106.00 | 1,040.00 | 1,064.00 | 1,392.00 | 6,765.00 |
| Weighted E Sample Persons | 613,653.81 | 180,813.59 | 192,988.83 | 497,792.11 | 471,186.14 | 487,165.95 | 645,670.40 | 3,089,270.82 |
| Weighted Correct Enumerations | 597,723.32 | 170,880.02 | 182,902.04 | 475,573.94 | 453,881.15 | 460,183.26 | 613,000.46 | 2,954,144.19 |
| ESTIMATES | | | | | | | | |
| Dual System Estimates(DSE) | 750,090.80 | 204,477.98 | 201,846.24 | 582,153.74 | 573,995.48 | 587,539.94 | 699,359.37 | 3,599,463.55 |
| Standard Error(SE) | 12,228.81 | 5,405.25 | 4,551.03 | 8,643.84 | 8,639.96 | 9,625.10 | 7,225.48 | 40,005.71 |
| Coefficient of Variation(CV)(%) | 1.6303 | 2.6434 | 2.2547 | 1.4848 | 1.5052 | 1.6382 | 1.0332 | 1.1114 |
| Coverage Correction Factor | 1.0133 | 0.9962 | 1.0010 | 1.0121 | 1.0156 | 1.0012 | 0.9971 | 1.0066 |
| Standard Error(SE) | 0.0165 | 0.0263 | 0.0226 | 0.0150 | 0.0153 | 0.0164 | 0.0103 | 0.0112 |
| Coefficient of Variation(CV)(%) | 1.6303 | 2.6434 | 2.2547 | 1.4848 | 1.5052 | 1.6382 | 1.0332 | 1.1114 |
| Net Undercount percent(UC)(%) | 1.3135 | -0.3834 | 0.0977 | 1.1986 | 1.5370 | 0.1188 | -0.2918 | 0.6591 |
| Standard Error(SE)(%) | 1.6089 | 2.6536 | 2.2525 | 1.4670 | 1.4821 | 1.6363 | 1.0362 | 1.1041 |

Table G - 16
Poststratum Group 16
By Age and Sex

Attachment G

| | M & F 0 - 17 | Males 18 - 29 | Females 18 - 29 | Males 30 - 49 | Females 30 - 49 | Males 50+ | Females 50+ | Group Poststratum Results |
|---|---|---|---|---|---|---|---|---|
| **CENSUS COUNTS** | | | | | | | | |
| Data Defined Persons(DD) | 494,808.00 | 128,691.00 | 125,789.00 | 364,361.00 | 356,969.00 | 356,746.00 | 404,308.00 | 2,231,672.00 |
| Insufficient Information(II) | 14,694.00 | 3,640.00 | 3,330.00 | 6,272.00 | 5,659.00 | 5,172.00 | 5,435.00 | 44,202.00 |
| Late Adds(LA) | 2,163.00 | 460.00 | 478.00 | 1,328.00 | 1,355.00 | 1,237.00 | 1,324.00 | 8,345.00 |
| Total Persons(C) | 511,665.00 | 132,791.00 | 129,597.00 | 371,961.00 | 363,983.00 | 363,155.00 | 411,067.00 | 2,284,219.00 |
| **P SAMPLE** | | | | | | | | |
| Nonmover Sample Size | 1,037.00 | 254.00 | 257.00 | 747.00 | 810.00 | 678.00 | 806.00 | 4,589.00 |
| Inmover Sample Size | 36.00 | 26.00 | 13.00 | 31.00 | 30.00 | 17.00 | 12.00 | 165.00 |
| Outmover Sample Size | 23.00 | 15.00 | 19.00 | 20.00 | 16.00 | 17.00 | 14.00 | 124.00 |
| Weighted Nonmovers | 461,536.99 | 106,892.83 | 103,320.67 | 325,659.49 | 357,789.89 | 280,321.72 | 337,591.25 | 1,973,112.83 |
| Weighted Inmovers | 12,370.82 | 7,422.71 | 4,417.43 | 9,075.01 | 10,951.20 | 6,272.89 | 4,932.24 | 55,442.31 |
| Weighted Outmovers | 7,803.87 | 7,289.50 | 7,285.57 | 6,895.41 | 5,207.36 | 7,696.31 | 6,430.24 | 48,608.25 |
| Weighted Nonmover Matches | 420,826.26 | 97,476.11 | 98,382.68 | 286,101.86 | 323,320.89 | 258,402.17 | 316,942.65 | 1,801,452.62 |
| Weighted Outmover Matches | 6,410.54 | 5,228.39 | 6,650.66 | 5,445.98 | 4,534.27 | 7,558.94 | 5,821.56 | 41,650.34 |
| Weighted P Sample Persons | 473,907.81 | 114,315.54 | 107,738.10 | 334,734.49 | 368,741.09 | 286,594.62 | 342,523.49 | 2,028,555.14 |
| Weighted P Sample Matches | 430,988.35 | 102,800.04 | 102,415.16 | 293,269 28 | 332,856.57 | 264,563.11 | 321,408.01 | 1,848,300.52 |
| **E SAMPLE** | | | | | | | | |
| E Sample Size | 1,132.00 | 350.00 | 325.00 | 855.00 | 889.00 | 810.00 | 935.00 | 5,296.00 |
| Correct Enumeration Sample Size | 1,100.00 | 326.00 | 303.00 | 824.00 | 858.00 | 768.00 | 891.00 | 5,070.00 |
| Weighted E Sample Persons | 452,256.03 | 131,038.81 | 115,673.02 | 327,166.87 | 351,883.96 | 306,573.66 | 344,181.05 | 2,028,773.40 |
| Weighted Correct Enumerations | 439,144 59 | 118,877.47 | 107,116.32 | 311,555.58 | 338,344.88 | 286,198.30 | 326,393.41 | 1,927,630.56 |
| **ESTIMATES** | | | | | | | | |
| Dual System Estimates(DSE) | 528,309.25 | 129,825.43 | 122,538.15 | 396,033.57 | 380,237.58 | 360,769.71 | 408,601.95 | 2,326,315.64 |
| Standard Error(SE) | 20,427.19 | 4,176.94 | 2,945.60 | 23,310.36 | 16,452.02 | 7,720.94 | 7,754.67 | 66,068.21 |
| Coefficient of Variation(CV)(%) | 3.8665 | 3.2174 | 2 4038 | 5.8860 | 4.3268 | 2.1401 | 1.8979 | 2.8400 |
| Coverage Correction Factor | 1.0325 | 0.9777 | 0.9455 | 1.0647 | 1.0447 | 0 9934 | 0.9940 | 1.0184 |
| Standard Error(SE) | 0.0399 | 0.0315 | 0.0227 | 0.0627 | 0.0452 | 0.0213 | 0.0189 | 0.0289 |
| Coefficient of Variation(CV)(%) | 3.8665 | 3.2174 | 2.4038 | 5 8860 | 4 3268 | 2.1401 | 1.8979 | 2.8400 |
| Net Undercount percent(UC)(%) | 3.1505 | -2.2843 | -5.7605 | 6.0784 | 4.2748 | -0.6612 | -0.6033 | 1.8096 |
| Standard Error(SE)(%) | 3.7447 | 3.2908 | 2.5423 | 5.5282 | 4.1418 | 2 1543 | 1.9093 | 2.7886 |

Table G - 17
Poststratum Group 17
By Age and Sex

Attachment G

| | M & F 0 - 17 | Males 18 - 29 | Females 18 - 29 | Males 30 - 49 | Females 30 - 49 | Males 50+ | Females 50+ | Group Poststratum Results |
|---|---|---|---|---|---|---|---|---|
| CENSUS COUNTS | | | | | | | | |
| Data Defined Persons(DD) | 657,634.00 | 135,513.00 | 129,644.00 | 426,686.00 | 450,072.00 | 478,243.00 | 561,507.00 | 2,839,299.00 |
| Insufficient Information(II) | 9,548.00 | 1,624.00 | 1,470.00 | 2,621.00 | 2,641.00 | 2,182.00 | 2,896.00 | 22,982.00 |
| Late Adds(LA) | 3,344.00 | 575.00 | 629.00 | 1,785.00 | 1,778.00 | 1,638.00 | 1,971.00 | 11,720.00 |
| Total Persons(C) | 670,526.00 | 137,712.00 | 131,743.00 | 431,092.00 | 454,491.00 | 482,063.00 | 566,374.00 | 2,874,001.00 |
| P SAMPLE | | | | | | | | |
| Nonmover Sample Size | 1,443.00 | 255.00 | 256.00 | 892.00 | 1,000.00 | 984.00 | 1,121.00 | 5,951.00 |
| Inmover Sample Size | 65.00 | 22.00 | 24.00 | 38.00 | 48.00 | 46.00 | 44.00 | 287.00 |
| Outmover Sample Size | 26.00 | 5.00 | 7.00 | 17.00 | 19.00 | 6.00 | 10.00 | 90.00 |
| Weighted Nonmovers | 601,379.10 | 106,174.17 | 110,225.24 | 374,577.60 | 415,713.07 | 406,749.59 | 456,598.78 | 2,471,417.55 |
| Weighted Inmovers | 20,315.38 | 8,022.86 | 8,105.11 | 11,159.56 | 14,991.14 | 13,444.32 | 14,388.03 | 90,426.38 |
| Weighted Outmovers | 11,372.62 | 2,981.11 | 3,458.70 | 6,651.54 | 7,246.29 | 2,629.42 | 4,183.82 | 38,523.51 |
| Weighted Nonmover Matches | 576,260.35 | 98,393.50 | 106,153.44 | 359,132.93 | 401,375.44 | 394,341.02 | 439,641.43 | 2,375,298.13 |
| Weighted Outmover Matches | 9,876.17 | 2,948.02 | 2,944.82 | 4,229.11 | 5,260.36 | 2,134.88 | 4,183.82 | 31,577.18 |
| Weighted P Sample Persons | 621,694.48 | 109,155.28 | 113,683.94 | 385,737.16 | 430,704.21 | 409,379.02 | 470,986.81 | 2,541,340.88 |
| Weighted P Sample Matches | 593,902.56 | 101,341.52 | 109,098.26 | 366,228.27 | 412,258.09 | 396,475.90 | 454,029.46 | 2,433,334.07 |
| E SAMPLE | | | | | | | | |
| E Sample Size | 1,420.00 | 289.00 | 274.00 | 943.00 | 1,025.00 | 1,082.00 | 1,210.00 | 6,243.00 |
| Correct Enumeration Sample Size | 1,389.00 | 271.00 | 259.00 | 921.00 | 1,009.00 | 1,047.00 | 1,169.00 | 6,065.00 |
| Weighted E Sample Persons | 571,974.96 | 117,737.05 | 116,185.76 | 385,497.56 | 424,552.38 | 449,283.77 | 490,688.30 | 2,555,919.78 |
| Weighted Correct Enumerations | 561,674.62 | 110,875.45 | 109,812.04 | 372,765.23 | 413,080.10 | 429,507.00 | 473,045.15 | 2,470,759.59 |
| ESTIMATES | | | | | | | | |
| Dual System Estimates(DSE) | 676,011.13 | 137,455.00 | 127,682.32 | 434,572.02 | 457,504.02 | 472,070.56 | 561,534.93 | 2,866,829.98 |
| Standard Error(SE) | 10,353.60 | 4,156.13 | 2,831.81 | 7,974.21 | 9,693.75 | 6,866.55 | 8,084.87 | 38,155.02 |
| Coefficient of Variation(CV)(%) | 1.5316 | 3.0236 | 2.2179 | 1.8350 | 2.1188 | 1.4546 | 1.4398 | 1.3309 |
| Coverage Correction Factor | 1.0082 | 0.9981 | 0.9692 | 1.0081 | 1.0066 | 0.9793 | 0.9915 | 0.9975 |
| Standard Error(SE) | 0.0154 | 0.0302 | 0.0215 | 0.0185 | 0.0213 | 0.0142 | 0.0143 | 0.0133 |
| Coefficient of Variation(CV)(%) | 1.5316 | 3.0236 | 2.2179 | 1.8350 | 2.1188 | 1.4546 | 1.4398 | 1.3309 |
| Net Undercount percent(UC)(%) | 0.8114 | -0.1870 | -3.1803 | 0.8008 | 0.6586 | -2.1167 | -0.8618 | -0.2501 |
| Standard Error(SE)(%) | 1.5191 | 3.0293 | 2.2884 | 1.8203 | 2.1049 | 1 4853 | 1.4522 | 1.3342 |

Table G - 18
Poststratum Group 18
By Age and Sex



| | M & F 0 - 17 | Males 18 - 29 | Females 18 - 29 | Males 30 - 49 | Females 30 - 49 | Males 50+ | Females 50+ | Group Poststratum Results |
|---|---|---|---|---|---|---|---|---|
| CENSUS COUNTS | | | | | | | | |
| Data Defined Persons(DD) | 2,770,800.00 | 604,625.00 | 576,558.00 | 1,711,992.00 | 1,777,008.00 | 1,770,267.00 | 2,038,852.00 | 11,250,102.00 |
| Insufficient Information(II) | 41,034.00 | 7,852.00 | 7,114.00 | 11,560.00 | 11,524.00 | 9,138.00 | 11,564.00 | 99,786.00 |
| Late Adds(LA) | 10,055.00 | 1,827.00 | 1,921.00 | 4,634.00 | 4,630.00 | 3,564.00 | 3,934.00 | 30,565.00 |
| Total Persons(C) | 2,821,889.00 | 614,304.00 | 585,593.00 | 1,728,186.00 | 1,793,162.00 | 1,782,969.00 | 2,054,350.00 | 11,380,453.00 |
| P SAMPLE | | | | | | | | |
| Nonmover Sample Size | 6,355.00 | 1,360.00 | 1,307.00 | 3,835.00 | 4,196.00 | 3,867.00 | 4,491.00 | 25,411.00 |
| Inmover Sample Size | 166.00 | 93.00 | 87.00 | 98.00 | 76.00 | 64.00 | 71.00 | 655.00 |
| Outmover Sample Size | 76.00 | 53.00 | 49.00 | 52.00 | 45.00 | 35.00 | 43.00 | 353.00 |
| Weighted Nonmovers | 2,755,563.29 | 581,690.31 | 557,427.09 | 1,659,164.93 | 1,819,513.93 | 1,696,773.71 | 1,961,753.05 | 11,031,886.30 |
| Weighted Inmovers | 67,536.93 | 37,353.07 | 34,457.95 | 40,686.77 | 31,797.23 | 25,992.68 | 28,438.19 | 266,262.82 |
| Weighted Outmovers | 29,709.49 | 22,518.78 | 20,089.47 | 21,852.80 | 20,255.82 | 13,876.03 | 17,527.37 | 145,829.77 |
| Weighted Nonmover Matches | 2,629,430.76 | 549,980.97 | 532,418.94 | 1,599,099.17 | 1,765,867.92 | 1,641,249.70 | 1,886,712.03 | 10,604,759.49 |
| Weighted Outmover Matches | 27,120.25 | 19,153.29 | 17,247.46 | 20,012.94 | 17,849.35 | 13,645.68 | 15,982.86 | 131,011.83 |
| Weighted P Sample Persons | 2,823,100.22 | 619,043.38 | 591,885.04 | 1,699,851.70 | 1,851,311.16 | 1,722,766.39 | 1,990,191.24 | 11,298,149.12 |
| Weighted P Sample Matches | 2,691,081.72 | 581,751.52 | 562,002.19 | 1,636,360.38 | 1,793,887.52 | 1,666,810.90 | 1,912,644.24 | 10,844,538.47 |
| E SAMPLE | | | | | | | | |
| E Sample Size | 6,749.00 | 1,518.00 | 1,451.00 | 4,177.00 | 4,377.00 | 4,207.00 | 4,798.00 | 27,277.00 |
| Correct Enumeration Sample Size | 6,594.00 | 1,448.00 | 1,378.00 | 4,083.00 | 4,277.00 | 4,105.00 | 4,676.00 | 26,561.00 |
| Weighted E Sample Persons | 2,828,634.17 | 632,913.61 | 604,985.33 | 1,757,816.72 | 1,840,846.87 | 1,773,678.21 | 2,032,795.08 | 11,471,669.98 |
| Weighted Correct Enumerations | 2,761,509.75 | 601,097.52 | 571,906.27 | 1,713,812.85 | 1,794,992.80 | 1,730,882.94 | 1,979,926.15 | 11,154,128.28 |
| ESTIMATES | | | | | | | | |
| Dual System Estimates(DSE) | 2,837,751.66 | 611,040.73 | 574,013.84 | 1,733,898.27 | 1,788,210.50 | 1,785,548.69 | 2,066,339.63 | 11,396,803.33 |
| Standard Error(SE) | 17,317.68 | 6,154.65 | 5,977.55 | 9,430.44 | 9,359.30 | 8,278.53 | 11,271.97 | 45,841.75 |
| Coefficient of Variation(CV)(%) | 0.6103 | 1.0072 | 1.0414 | 0.5439 | 0.5234 | 0.4636 | 0.5455 | 0.4022 |
| Coverage Correction Factor | 1.0056 | 0.9947 | 0.9802 | 1.0033 | 0.9972 | 1.0014 | 1.0058 | 1.0014 |
| Standard Error(SE) | 0 0061 | 0.0100 | 0.0102 | 0.0055 | 0.0052 | 0.0046 | 0.0055 | 0.0040 |
| Coefficient of Variation(CV)(%) | 0 6103 | 1.0072 | 1.0414 | 0.5439 | 0.5234 | 0.4636 | 0.5455 | 0.4022 |
| Net Undercount percent(UC)(%) | 0.5590 | -0.5341 | -2.0172 | 0.3294 | -0.2769 | 0.1445 | 0.5802 | 0.1435 |
| Standard Error(SE)(%) | 0.6068 | 1.0126 | 1.0624 | 0.5421 | 0.5248 | 0.4630 | 0.5423 | 0.4017 |

Table G - 19
Poststratum Group 19
By Age and Sex



| | M & F 0 - 17 | Males 18 - 29 | Females 18 - 29 | Males 30 - 49 | Females 30 - 49 | Males 50+ | Females 50+ | Group Poststratum Results |
|---|---|---|---|---|---|---|---|---|
| CENSUS COUNTS | | | | | | | | |
| Data Defined Persons(DD) | 1,630,518.00 | 367,380.00 | 365,095.00 | 1,077,705.00 | 1,150,697.00 | 1,460,088.00 | 1,729,684.00 | 7,781,167.00 |
| Insufficient Information(II) | 22,997.00 | 5,155.00 | 4,922.00 | 9,048.00 | 8,966.00 | 8,452.00 | 10,965.00 | 70,505.00 |
| Late Adds(LA) | 5,986.00 | 1,131.00 | 1,285.00 | 3,199.00 | 3,426.00 | 3,569.00 | 4,021.00 | 22,617.00 |
| Total Persons(C) | 1,659,501.00 | 373,666.00 | 371,302.00 | 1,089,952.00 | 1,163,089.00 | 1,472,109.00 | 1,744,670.00 | 7,874,289.00 |
| P SAMPLE | | | | | | | | |
| Nonmover Sample Size | 3,421.00 | 726.00 | 746.00 | 2,152.00 | 2,412.00 | 2,827.00 | 3,513.00 | 15,797.00 |
| Inmover Sample Size | 104.00 | 47.00 | 43.00 | 60.00 | 69.00 | 50.00 | 57.00 | 430.00 |
| Outmover Sample Size | 77.00 | 26.00 | 19.00 | 42.00 | 47.00 | 80.00 | 95.00 | 386.00 |
| Weighted Nonmovers | 1,698,292.48 | 356,175.96 | 364,478.94 | 1,075,163.18 | 1,203,807.50 | 1,462,621.08 | 1,826,527.36 | 7,987,066.49 |
| Weighted Inmovers | 51,506.13 | 21,052.85 | 22,970.50 | 27,587.25 | 32,703.16 | 24,548.45 | 27,405.94 | 207,774.29 |
| Weighted Outmovers | 35,481.35 | 13,034.33 | 10,427.45 | 20,046.23 | 20,100.91 | 39,330.76 | 48,394.74 | 186,815.75 |
| Weighted Nonmover Matches | 1,622,172.63 | 330,189.59 | 342,345.72 | 1,024,774.36 | 1,155,216.74 | 1,408,068.14 | 1,763,581.18 | 7,646,348.36 |
| Weighted Outmover Matches | 30,288.25 | 10,945.86 | 9,358.62 | 15,347.24 | 14,543.62 | 29,910.41 | 40,781.50 | 151,175.51 |
| Weighted P Sample Persons | 1,749,798.61 | 377,228.81 | 387,449.45 | 1,102,750.43 | 1,236,510.67 | 1,487,169.53 | 1,853,933 30 | 8,194,840.78 |
| Weighted P Sample Matches | 1,666,140.26 | 347,869.18 | 362,961.73 | 1,045,894.95 | 1,178,878.47 | 1,426,736.84 | 1,786,675.75 | 7,815,157.18 |
| E SAMPLE | | | | | | | | |
| E Sample Size | 3,694.00 | 828.00 | 795.00 | 2,348.00 | 2,491.00 | 3,165.00 | 3,818.00 | 17,139.00 |
| Correct Enumeration Sample Size | 3,609.00 | 779.00 | 755.00 | 2,289.00 | 2,418.00 | 3,060.00 | 3,689.00 | 16,599.00 |
| Weighted E Sample Persons | 1,756,232.56 | 386,402.10 | 362,414.20 | 1,113,795.86 | 1,174,437.15 | 1,525,526.30 | 1,859,604.89 | 8,178,413.05 |
| Weighted Correct Enumerations | 1,712,586.46 | 360,982.95 | 342,978.19 | 1,087,326.03 | 1,141,818.94 | 1,481,292.86 | 1,800,444.33 | 7,927,429.76 |
| ESTIMATES | | | | | | | | |
| Dual System Estimates(DSE) | 1,669,831.26 | 372,178.79 | 368,825.89 | 1,109,285.28 | 1,173,430.24 | 1,477,804.08 | 1,737,697.40 | 7,909,052.94 |
| Standard Error(SE) | 11,080.24 | 5,796.23 | 5,012.04 | 8,770.92 | 8,762.56 | 10,073.27 | 10,242.39 | 34,463.69 |
| Coefficient of Variation(CV)(%) | 0.6636 | 1.5574 | 1.3589 | 0.7907 | 0.7467 | 0.6816 | 0.5894 | 0.4357 |
| Coverage Correction Factor | 1.0062 | 0.9960 | 0.9933 | 1.0177 | 1.0089 | 1.0039 | 0.9960 | 1.0044 |
| Standard Error(SE) | 0.0067 | 0.0155 | 0.0135 | 0.0080 | 0.0075 | 0.0068 | 0.0059 | 0.0044 |
| Coefficient of Variation(CV)(%) | 0.6636 | 1.5574 | 1.3589 | 0.7907 | 0.7467 | 0.6816 | 0.5894 | 0.4357 |
| Net Undercount percent(UC)(%) | 0.6186 | -0.3996 | -0.6713 | 1.7429 | 0.8813 | 0.3854 | -0.4013 | 0.4395 |
| Standard Error(SE)(%) | 0 6594 | 1.5636 | 1.3680 | 0.7769 | 0.7402 | 0.6790 | 0.5918 | 0.4338 |

Table G - 20
Poststratum Group 20
By Age and Sex



| | M & F 0 - 17 | Males 18 - 29 | Females 18 - 29 | Males 30 - 49 | Females 30 - 49 | Males 50+ | Females 50+ | Group Poststratum Results |
|---|---|---|---|---|---|---|---|---|
| **CENSUS COUNTS** | | | | | | | | |
| Data Defined Persons(DD) | 860,581.00 | 176,128.00 | 169,857.00 | 502,769.00 | 536,665.00 | 596,182.00 | 674,468.00 | 3,516,650.00 |
| Insufficient Information(II) | 16,623.00 | 3,142.00 | 2,825.00 | 4,894.00 | 4,902.00 | 3,835.00 | 4,541.00 | 40,762.00 |
| Late Adds(LA) | 3,621.00 | 577.00 | 625.00 | 1,622.00 | 1,666.00 | 1,634.00 | 1,796.00 | 11,541.00 |
| Total Persons(C) | 880,825.00 | 179,847.00 | 173,307.00 | 509,285.00 | 543,233.00 | 601,651.00 | 680,805.00 | 3,568,953.00 |
| **P SAMPLE** | | | | | | | | |
| Nonmover Sample Size | 2,139.00 | 423.00 | 410.00 | 1,152.00 | 1,350.00 | 1,301.00 | 1,459.00 | 8,234.00 |
| Inmover Sample Size | 61.00 | 30.00 | 32.00 | 22.00 | 29.00 | 18.00 | 23.00 | 215.00 |
| Outmover Sample Size | 37.00 | 18.00 | 17.00 | 15.00 | 22.00 | 19.00 | 18.00 | 146.00 |
| Weighted Nonmovers | 795,341.27 | 156,164.07 | 149,664.12 | 439,362.06 | 521,710.06 | 568,276.11 | 638,206.10 | 3,268,723.80 |
| Weighted Inmovers | 22,110.49 | 11,588.27 | 9,610.32 | 6,974.41 | 10,281.74 | 6,173.34 | 7,651.47 | 74,390.05 |
| Weighted Outmovers | 14,391.39 | 8,341.61 | 6,504.50 | 4,746.57 | 8,282.92 | 6,970.21 | 6,992.40 | 56,229.60 |
| Weighted Nonmover Matches | 754,230.81 | 143,587.45 | 144,032.79 | 418,310.34 | 506,191.84 | 550,304.24 | 616,810.47 | 3,133,467.96 |
| Weighted Outmover Matches | 11,684.66 | 8,287.62 | 5,586.55 | 3,845.56 | 6,623.24 | 6,744.26 | 6,815.45 | 49,587.34 |
| Weighted P Sample Persons | 817,451.76 | 167,752.34 | 159,274.44 | 446,336.48 | 531,991.81 | 574,449.45 | 645,857.58 | 3,343,113.85 |
| Weighted P Sample Matches | 772,182.77 | 155,100.72 | 152,286.86 | 423,960.85 | 514,413.40 | 556,277.47 | 624,268.32 | 3,198,490.38 |
| **E SAMPLE** | | | | | | | | |
| E Sample Size | 2,283.00 | 499.00 | 487.00 | 1,292.00 | 1,393.00 | 1,399.00 | 1,534.00 | 8,887.00 |
| Correct Enumeration Sample Size | 2,236.00 | 472.00 | 467.00 | 1,266.00 | 1,364.00 | 1,360.00 | 1,488.00 | 8,653.00 |
| Weighted E Sample Persons | 805,720.81 | 174,565.04 | 174,253.70 | 471,453.31 | 526,965.55 | 585,107.69 | 639,420.32 | 3,377,486.43 |
| Weighted Correct Enumerations | 787,506.31 | 165,990.35 | 165,258.09 | 461,950.05 | 517,052.40 | 569,039.16 | 621,087.45 | 3,287,883.80 |
| **ESTIMATES** | | | | | | | | |
| Dual System Estimates(DSE) | 890,437.09 | 181,137.65 | 168,479.79 | 518,634.55 | 544,563.19 | 598,750.04 | 677,786.83 | 3,579,789.15 |
| Standard Error(SE) | 9,236.38 | 4,552.60 | 2,973.90 | 4,586.71 | 3,992.24 | 5,519.38 | 5,190.81 | 20,504.71 |
| Coefficient of Variation(CV)(%) | 1.0373 | 2.5133 | 1.7651 | 0.8844 | 0.7331 | 0 9218 | 0.7658 | 0.5728 |
| Coverage Correction Factor | 1.0109 | 1.0072 | 0.9721 | 1.0184 | 1.0024 | 0.9952 | 0.9956 | 1.0030 |
| Standard Error(SE) | 0.0105 | 0.0253 | 0.0172 | 0.0090 | 0.0073 | 0 0092 | 0.0076 | 0.0057 |
| Coefficient of Variation(CV)(%) | 1.0373 | 2.5133 | 1.7651 | 0.8844 | 0.7331 | 0.9218 | 0.7658 | 0.5728 |
| Net Undercount percent(UC)(%) | 1.0795 | 0.7125 | -2.8652 | 1.8027 | 0.2443 | -0.4845 | -0.4453 | 0.3027 |
| Standard Error(SE)(%) | 1.0261 | 2.4954 | 1.8157 | 0 8684 | 0.7313 | 0.9263 | 0.7693 | 0.5711 |

Table G - 21
Poststratum Group 21
By Age and Sex



| | M & F 0 - 17 | Males 18 and Over | Females 18 and Over | Group Poststratum Results |
|---|---|---|---|---|
| CENSUS COUNTS | | | | |
| Data Defined Persons(DD) | 84,914.00 | 142,831.00 | 154,254.00 | 381,999.00 |
| Insufficient Information(II) | 1,769.00 | 1,503.00 | 1,577.00 | 4,849.00 |
| Late Adds(LA) | 712.00 | 1,074.00 | 1,140.00 | 2,926.00 |
| Total Persons(C) | 87,395.00 | 145,408.00 | 156,971.00 | 389,774.00 |
| P SAMPLE | | | | |
| Nonmover Sample Size | 333.00 | 558.00 | 622.00 | 1,513.00 |
| Inmover Sample Size | 14.00 | 23.00 | 30.00 | 67.00 |
| Outmover Sample Size | 6.00 | 2.00 | 7.00 | 15.00 |
| Weighted Nonmovers | 129,750.15 | 212,434.36 | 243,678.80 | 585,863.31 |
| Weighted Inmovers | 6,272.37 | 9,661.67 | 14,818.06 | 30,752.11 |
| Weighted Outmovers | 2,836.67 | 697.38 | 2,625.37 | 6,159.42 |
| Weighted Nonmover Matches | 122,182.58 | 199,052.08 | 226,752.82 | 547,987.48 |
| Weighted Outmover Matches | 2,185.77 | 697.38 | 1,948.65 | 4,831.79 |
| Weighted P Sample Persons | 132,586.81 | 213,131.74 | 246,304.17 | 592,022.73 |
| Weighted P Sample Matches | 124,368.35 | 199,749.46 | 228,701.46 | 552,819.27 |
| E SAMPLE | | | | |
| E Sample Size | 351.00 | 611.00 | 663.00 | 1,625.00 |
| Correct Enumeration Sample Size | 336.00 | 588.00 | 645.00 | 1,569.00 |
| Weighted E Sample Persons | 121,971.92 | 225,210.25 | 245,249.11 | 592,431.29 |
| Weighted Correct Enumerations | 119,284.34 | 217,745.30 | 240,681.06 | 577,710.70 |
| ESTIMATES | | | | |
| Dual System Estimates(DSE) | 88,530.58 | 147,348.47 | 163,032.33 | 398,911.39 |
| Standard Error(SE) | 4,043.90 | 3,442.87 | 8,361.75 | 14,692.97 |
| Coefficient of Variation(CV)(%) | 4.5678 | 2.3366 | 5.1289 | 3.6833 |
| Coverage Correction Factor | 1.0130 | 1.0133 | 1.0386 | 1.0234 |
| Standard Error(SE) | 0.0463 | 0 0237 | 0.0533 | 0.0377 |
| Coefficient of Variation(CV)(%) | 4.5678 | 2 3366 | 5.1289 | 3.6833 |
| Net Undercount percent(UC)(%) | 1.2827 | 1 3169 | 3.7179 | 2.2906 |
| Standard Error(SE)(%) | 4.5092 | 2 3058 | 4 9382 | 3.5989 |

Table G - 22
Poststratum Group 22
By Age and Sex



| | M & F 0 - 17 | Males 18 - 29 | Females 18 - 29 | Males 30 - 49 | Females 30 - 49 | Males 50+ | Females 50+ | Group Poststratum Results |
|---|---|---|---|---|---|---|---|---|
| **CENSUS COUNTS** | | | | | | | | |
| Data Defined Persons(DD) | 214,482.00 | 55,623.00 | 52,942.00 | 139,079.00 | 138,336.00 | 142,000.00 | 166,739.00 | 909,201.00 |
| Insufficient Information(II) | 5,888.00 | 1,427.00 | 1,297.00 | 2,180.00 | 2,123.00 | 1,618.00 | 1,809.00 | 16,342.00 |
| Late Adds(LA) | 1,256.00 | 271.00 | 283.00 | 602.00 | 605.00 | 484.00 | 508.00 | 4,009.00 |
| Total Persons(C) | 221,626.00 | 57,321.00 | 54,522.00 | 141,861.00 | 141,064.00 | 144,102.00 | 169,056.00 | 929,552.00 |
| **P SAMPLE** | | | | | | | | |
| Nonmover Sample Size | 614.00 | 163.00 | 142.00 | 352.00 | 399.00 | 395.00 | 447.00 | 2,512.00 |
| Inmover Sample Size | 22.00 | 9.00 | 10.00 | 15.00 | 13.00 | 13.00 | 14.00 | 96.00 |
| Outmover Sample Size | 11.00 | 4.00 | 4.00 | 9.00 | 3.00 | 7.00 | 6.00 | 44.00 |
| Weighted Nonmovers | 265,200.27 | 66,145.77 | 57,163.36 | 152,343.20 | 170,160.27 | 167,943.86 | 193,720.44 | 1,072,677.17 |
| Weighted Inmovers | 9,442.79 | 3,284.77 | 4,465.22 | 4,783.12 | 3,852.62 | 3,026.35 | 3,780.22 | 32,635.09 |
| Weighted Outmovers | 3,759.21 | 1,257.62 | 2,151.35 | 3,667.88 | 1,005.52 | 3,179.63 | 2,876.21 | 17,897.41 |
| Weighted Nonmover Matches | 239,638.15 | 59,299.22 | 51,869.07 | 135,741.79 | 155,761.96 | 157,545.01 | 176,119.58 | 975,974.77 |
| Weighted Outmover Matches | 3,647.25 | 1,154.12 | 2,151.35 | 3,056.98 | 1,005.52 | 2,641.82 | 2,338.40 | 15,995.43 |
| Weighted P Sample Persons | 274,643.06 | 67,403.40 | 59,314.71 | 156,011.08 | 171,165.79 | 171,123.49 | 196,596.65 | 1,096,258.17 |
| Weighted P Sample Matches | 248,799.72 | 60,453.33 | 54,020.42 | 138,798.76 | 156,767.47 | 160,186.83 | 178,457.98 | 997,484.51 |
| **E SAMPLE** | | | | | | | | |
| E Sample Size | 666.00 | 171.00 | 159.00 | 398.00 | 413.00 | 461.00 | 493.00 | 2,761.00 |
| Correct Enumeration Sample Size | 638.00 | 158.00 | 147.00 | 376.00 | 399.00 | 432.00 | 461.00 | 2,611.00 |
| Weighted E Sample Persons | 255,581.97 | 64,661.51 | 55,790.29 | 150,897.10 | 156,292.20 | 166,331.27 | 181,627.26 | 1,031,181.60 |
| Weighted Correct Enumerations | 246,248.66 | 61,338.64 | 52,322.58 | 140,633.96 | 148,682.08 | 160,453.33 | 175,287.38 | 984,966.63 |
| **ESTIMATES** | | | | | | | | |
| Dual System Estimates(DSE) | 228,114.70 | 58,830.73 | 54,517.43 | 145,693.69 | 143,687.01 | 146,334.25 | 177,274.77 | 954,452.58 |
| Standard Error(SE) | 8,306.35 | 2,020.65 | 2,654.71 | 4,406.17 | 3,778.22 | 3,292.99 | 6,519.45 | 20,796.63 |
| Coefficient of Variation(CV)(%) | 3.6413 | 3.4347 | 4.8695 | 3.0243 | 2.6295 | 2.2503 | 3.6776 | 2.1789 |
| Coverage Correction Factor | 1.0293 | 1.0263 | 0.9999 | 1.0270 | 1.0186 | 1.0155 | 1.0486 | 1.0268 |
| Standard Error(SE) | 0.0375 | 0.0353 | 0.0487 | 0.0311 | 0.0268 | 0 0229 | 0.0386 | 0.0224 |
| Coefficient of Variation(CV)(%) | 3.6413 | 3.4347 | 4.8695 | 3.0243 | 2.6295 | 2 2503 | 3.6776 | 2.1789 |
| Net Undercount percent(UC)(%) | 2.8445 | 2.5662 | -0.0084 | 2.6306 | 1.8255 | 1.5254 | 4.6362 | 2.6089 |
| Standard Error(SE)(%) | 3.5377 | 3.3465 | 4.8699 | 2 9447 | 2.5815 | 2.2160 | 3.5071 | 2.1221 |

Table G - 23
Poststratum Group 23
By Age and Sex



| | M & F 0 - 17 | Males 18 - 29 | Females 18 - 29 | Males 30 - 49 | Females 30 - 49 | Males 50+ | Females 50+ | Group Poststratum Results |
|---|---|---|---|---|---|---|---|---|
| **CENSUS COUNTS** | | | | | | | | |
| Data Defined Persons(DD) | 707,820.00 | 197,502.00 | 192,810.00 | 479,608.00 | 490,929.00 | 577,683.00 | 705,366.00 | 3,351,718.00 |
| Insufficient Information(II) | 15,815.00 | 4,470.00 | 3,973.00 | 6,953.00 | 6,561.00 | 5,653.00 | 6,867.00 | 50,292.00 |
| Late Adds(LA) | 3,517.00 | 892.00 | 959.00 | 2,062.00 | 2,092.00 | 2,298.00 | 2,587.00 | 14,407.00 |
| Total Persons(C) | 727,152.00 | 202,864.00 | 197,742.00 | 488,623.00 | 499,582.00 | 585,634.00 | 714,820.00 | 3,416,417.00 |
| **P SAMPLE** | | | | | | | | |
| Nonmover Sample Size | 1,457.00 | 408.00 | 390.00 | 1,008.00 | 1,061.00 | 1,282.00 | 1,599.00 | 7,205.00 |
| Inmover Sample Size | 51.00 | 34.00 | 21.00 | 30.00 | 32.00 | 26.00 | 31.00 | 225.00 |
| Outmover Sample Size | 22.00 | 20.00 | 16.00 | 27.00 | 23.00 | 28.00 | 23.00 | 159.00 |
| Weighted Nonmovers | 644,076.23 | 179,750.25 | 170,727.14 | 456,602.87 | 485,474.90 | 607,997.09 | 750,130.70 | 3,294,759.17 |
| Weighted Inmovers | 21,330.72 | 18,070.65 | 10,578.86 | 13,490.29 | 14,457.83 | 11,078.41 | 16,072.52 | 105,079.29 |
| Weighted Outmovers | 10,555.80 | 10,256.81 | 8,177.00 | 11,271.10 | 10,600.42 | 14,387.21 | 10,638.46 | 75,886.81 |
| Weighted Nonmover Matches | 582,465.81 | 166,061.12 | 159,069.92 | 418,491.88 | 449,135.04 | 568,531.01 | 703,213.79 | 3,046,968.58 |
| Weighted Outmover Matches | 8,475.17 | 8,570.70 | 6,089.54 | 7,895.72 | 8,399.98 | 11,218.58 | 8,953.56 | 59,603.25 |
| Weighted P Sample Persons | 665,406.95 | 197,820.91 | 181,306.01 | 470,093.16 | 499,932.73 | 619,075.49 | 766,203.22 | 3,399,838.46 |
| Weighted P Sample Matches | 599,592.07 | 181,161.15 | 166,948.17 | 427,942.21 | 460,591.70 | 577,169.52 | 716,740.78 | 3,130,145.61 |
| **E SAMPLE** | | | | | | | | |
| E Sample Size | 1,543.00 | 473.00 | 431.00 | 1,127.00 | 1,164.00 | 1,510.00 | 1,780.00 | 8,028.00 |
| Correct Enumeration Sample Size | 1,491.00 | 454.00 | 419.00 | 1,083.00 | 1,128.00 | 1,423.00 | 1,693.00 | 7,691.00 |
| Weighted E Sample Persons | 628,691.20 | 202,039.55 | 180,432.66 | 489,840.65 | 502,298.83 | 674,760.95 | 780,661.61 | 3,458,725.46 |
| Weighted Correct Enumerations | 609,784.66 | 192,165.12 | 175,348.78 | 470,006.75 | 485,661.49 | 633,760.62 | 741,523.94 | 3,308,251.36 |
| **ESTIMATES** | | | | | | | | |
| Dual System Estimates(DSE) | 761,891.95 | 205,124.15 | 203,492.16 | 505,515.52 | 515,211.61 | 581,976.06 | 716,240.26 | 3,489,451.73 |
| Standard Error(SE) | 15,928.27 | 5,484.22 | 4,407.86 | 8,382.21 | 8,492.17 | 7,992.35 | 7,139.78 | 38,423.52 |
| Coefficient of Variation(CV)(%) | 2.0906 | 2.6736 | 2.1661 | 1.6582 | 1.6483 | 1.3733 | 0.9968 | 1.1011 |
| Coverage Correction Factor | 1.0478 | 1.0111 | 1.0291 | 1.0346 | 1.0313 | 0.9938 | 1.0020 | 1.0214 |
| Standard Error(SE) | 0.0219 | 0.0270 | 0.0223 | 0 0172 | 0.0170 | 0.0136 | 0.0100 | 0.0112 |
| Coefficient of Variation(CV)(%) | 2.0906 | 2.6736 | 2.1661 | 1.6582 | 1.6483 | 1.3733 | 0.9968 | 1.1011 |
| Net Undercount percent(UC)(%) | 4.5597 | 1.1018 | 2.8257 | 3.3416 | 3.0336 | -0.6285 | 0.1983 | 2.0930 |
| Standard Error(SE)(%) | 1.9953 | 2.6441 | 2.1049 | 1.6027 | 1.5983 | 1.3819 | 0.9949 | 1.0781 |

Table G - 24
Poststratum Group 24
By Age and Sex

Attachment G

| | M & F 0 - 17 | Males 18 - 29 | Females 18 - 29 | Males 30 - 49 | Females 30 - 49 | Males 50+ | Females 50+ | Group Poststratum Results |
|---|---|---|---|---|---|---|---|---|
| CENSUS COUNTS | | | | | | | | |
| Data Defined Persons(DD) | 326,906.00 | 69,569.00 | 65,979.00 | 208,720.00 | 215,876.00 | 261,357.00 | 279,647.00 | 1,428,054.00 |
| Insufficient Information(II) | 9,394.00 | 2,016.00 | 1,758.00 | 3,647.00 | 3,512.00 | 3,965.00 | 4,228.00 | 28,520.00 |
| Late Adds(LA) | 1,875.00 | 307.00 | 338.00 | 970.00 | 1,007.00 | 1,203.00 | 1,269.00 | 6,969.00 |
| Total Persons(C) | 338,175.00 | 71,892.00 | 68,075.00 | 213,337.00 | 220,395.00 | 266,525.00 | 285,144.00 | 1,463,543.00 |
| P SAMPLE | | | | | | | | |
| Nonmover Sample Size | 1,076.00 | 217.00 | 204.00 | 632.00 | 665.00 | 777.00 | 879.00 | 4,450.00 |
| Inmover Sample Size | 25.00 | 14.00 | 13.00 | 26.00 | 28.00 | 30.00 | 26.00 | 162.00 |
| Outmover Sample Size | 10.00 | 14.00 | 15.00 | 8.00 | 10.00 | 9.00 | 11.00 | 77.00 |
| Weighted Nonmovers | 311,372.31 | 68,450.86 | 58,540.47 | 179,796.32 | 195,329.44 | 237,897.37 | 270,228.31 | 1,321,615.07 |
| Weighted Inmovers | 5,836.34 | 2,506.38 | 2,694.94 | 7,960.55 | 7,384.41 | 9,371.18 | 7,954.72 | 43,708.53 |
| Weighted Outmovers | 2,339.15 | 4,215.34 | 3,514.45 | 1,311.97 | 1,731.22 | 3,902.95 | 5,033.66 | 22,048.75 |
| Weighted Nonmover Matches | 282,590.53 | 62,508.88 | 52,644.89 | 161,425.94 | 175,476.35 | 225,450.60 | 254,246.53 | 1,214,343.73 |
| Weighted Outmover Matches | 865.57 | 2,513.78 | 1,581.53 | 970.58 | 927.49 | 2,629.13 | 2,724.31 | 12,212.39 |
| Weighted P Sample Persons | 317,208.65 | 70,957.24 | 61,235.42 | 181,108.29 | 202,713.84 | 241,800.32 | 278,183.03 | 1,353,206.79 |
| Weighted P Sample Matches | 284,750.18 | 64,003.54 | 53,857.63 | 162,396.52 | 179,432.48 | 228,079.74 | 258,551.78 | 1,231,071.87 |
| E SAMPLE | | | | | | | | |
| E Sample Size | 1,194.00 | 264.00 | 254.00 | 741.00 | 742.00 | 966.00 | 1,013.00 | 5,174.00 |
| Correct Enumeration Sample Size | 1,139.00 | 250.00 | 239.00 | 710.00 | 715.00 | 922.00 | 973.00 | 4,948.00 |
| Weighted E Sample Persons | 309,182.70 | 70,423.23 | 66,539.34 | 180,933.69 | 191,255.77 | 255,764.20 | 270,379.83 | 1,344,478.75 |
| Weighted Correct Enumerations | 296,011.39 | 67,991.14 | 62,868.93 | 172,933.36 | 182,943.53 | 247,018.73 | 257,869.93 | 1,287,637.01 |
| ESTIMATES | | | | | | | | |
| Dual System Estimates(DSE) | 348,656.00 | 74,463.74 | 70,879.19 | 222,476.94 | 233,286.30 | 267,605.14 | 286,958.89 | 1,504,326.19 |
| Standard Error(SE) | 6,668.81 | 2,708.60 | 2,376.57 | 6,585.87 | 6,853.99 | 4,494.31 | 6,318.94 | 23,090.83 |
| Coefficient of Variation(CV)(%) | 1.9127 | 3.6375 | 3.3530 | 2.9602 | 2.9380 | 1.6795 | 2.2020 | 1.5350 |
| Coverage Correction Factor | 1.0310 | 1.0358 | 1.0412 | 1.0428 | 1.0585 | 1.0041 | 1.0064 | 1.0279 |
| Standard Error(SE) | 0.0197 | 0.0377 | 0.0349 | 0.0309 | 0.0311 | 0.0169 | 0.0222 | 0.0158 |
| Coefficient of Variation(CV)(%) | 1.9127 | 3.6375 | 3.3530 | 2.9602 | 2.9380 | 1.6795 | 2.2020 | 1.5350 |
| Net Undercount percent(UC)(%) | 3.0061 | 3.4537 | 3.9563 | 4.1083 | 5.5260 | 0.4036 | 0.6325 | 2.7111 |
| Standard Error(SE)(%) | 1.8552 | 3.5118 | 3.2203 | 2.8386 | 2.7757 | 1.6727 | 2.1881 | 1.4933 |

Table G - 25
Poststratum Group 25
By Age and Sex

Attachment G

| | M & F 0 - 17 | Males 18 - 29 | Females 18 - 29 | Males 30 - 49 | Females 30 - 49 | Males 50+ | Females 50+ | Group Poststratum Results |
|---|---|---|---|---|---|---|---|---|
| CENSUS COUNTS | | | | | | | | |
| Data Defined Persons(DD) | 984,774.00 | 194,738.00 | 181,884.00 | 637,660.00 | 656,392.00 | 654,912.00 | 697,039.00 | 4,007,399.00 |
| Insufficient Information(II) | 25,143.00 | 3,998.00 | 3,697.00 | 7,883.00 | 7,912.00 | 7,584.00 | 8,937.00 | 65,154.00 |
| Late Adds(LA) | 11,882.00 | 2,602.00 | 2,438.00 | 8,273.00 | 7,982.00 | 9,948.00 | 11,336.00 | 54,461.00 |
| Total Persons(C) | 1,021,799.00 | 201,338.00 | 188,019.00 | 653,816.00 | 672,286.00 | 672,444.00 | 717,312.00 | 4,127,014.00 |
| P SAMPLE | | | | | | | | |
| Nonmover Sample Size | 2,101.00 | 432.00 | 397.00 | 1,403.00 | 1,476.00 | 1,576.00 | 1,688.00 | 9,073.00 |
| Inmover Sample Size | 117.00 | 28.00 | 38.00 | 61.00 | 63.00 | 119.00 | 130.00 | 556.00 |
| Outmover Sample Size | 38.00 | 23.00 | 21.00 | 17.00 | 19.00 | 23 00 | 18.00 | 159.00 |
| Weighted Nonmovers | 831,225.65 | 187,249.66 | 167,805.12 | 573,682.68 | 600,813.36 | 640,763.24 | 683,519.72 | 3,685,059.43 |
| Weighted Inmovers | 35,072.44 | 8,704.36 | 10,758.19 | 18,854.52 | 18,546.94 | 32,911.85 | 36,773.91 | 161,622.22 |
| Weighted Outmovers | 19,878.77 | 11,028.81 | 10,125.93 | 7,151.10 | 8,022.13 | 10,597.68 | 7,450.76 | 74,255.19 |
| Weighted Nonmover Matches | 772,514.16 | 172,568.98 | 155,854.20 | 547,159.08 | 570,475.20 | 591,790.64 | 643,643.50 | 3,454,005.76 |
| Weighted Outmover Matches | 11,860.67 | 9,160.41 | 9,664.76 | 3,532.52 | 4,074.66 | 8,725.99 | 5,782.96 | 52,801.98 |
| Weighted P Sample Persons | 866,298.09 | 195,954.02 | 178,563.31 | 592,537.20 | 619,360.30 | 673,675.10 | 720,293.63 | 3,846,681.65 |
| Weighted P Sample Matches | 793,440.14 | 179,798.73 | 166,122.43 | 556,472.89 | 579,895.70 | 618,889.85 | 672,185.82 | 3,566,805.55 |
| E SAMPLE | | | | | | | | |
| E Sample Size | 2,157.00 | 498.00 | 443.00 | 1,521.00 | 1,539.00 | 1,710.00 | 1,779.00 | 9,647.00 |
| Correct Enumeration Sample Size | 2,125.00 | 474.00 | 424.00 | 1,491.00 | 1,505.00 | 1,643.00 | 1,713.00 | 9,375.00 |
| Weighted E Sample Persons | 829,078.37 | 205,008.99 | 185,297.30 | 589,115.19 | 601,301.63 | 660,054.08 | 683,097.58 | 3,752,953.14 |
| Weighted Correct Enumerations | 819,002.30 | 196,879.77 | 177,461.08 | 577,934.22 | 588,082 55 | 633,186.69 | 654,338.70 | 3,646,885.32 |
| ESTIMATES | | | | | | | | |
| Dual System Estimates(DSE) | 1,062,133.98 | 203,819.84 | 187,237.35 | 666,099.29 | 685,650.30 | 683,868.09 | 715,479.45 | 4,204,288.31 |
| Standard Error(SE) | 17,508.81 | 4,214.28 | 3,647.06 | 10,597.61 | 10,722.72 | 10,326.88 | 9,032.29 | 45,510.87 |
| Coefficient of Variation(CV)(%) | 1.6485 | 2.0676 | 1.9478 | 1.5910 | 1.5639 | 1.5101 | 1.2624 | 1.0825 |
| Coverage Correction Factor | 1.0395 | 1.0123 | 0.9958 | 1.0188 | 1.0199 | 1.0170 | 0.9974 | 1.0187 |
| Standard Error(SE) | 0.0171 | 0.0209 | 0.0194 | 0.0162 | 0.0159 | 0.0154 | 0.0126 | 0.0110 |
| Coefficient of Variation(CV)(%) | 1.6485 | 2.0676 | 1.9478 | 1.5910 | 1.5639 | 1.5101 | 1.2624 | 1.0825 |
| Net Undercount percent(UC)(%) | 3.7975 | 1.2177 | -0.4175 | 1.8441 | 1.9491 | 1.6705 | -0.2561 | 1.8380 |
| Standard Error(SE)(%) | 1.5859 | 2.0425 | 1.9560 | 1.5617 | 1.5334 | 1.4848 | 1.2656 | 1.0626 |

Table G - 26
Poststratum Group 26
By Age and Sex

Attachment G

| | M & F 0 - 17 | Males 18 - 29 | Females 18 - 29 | Males 30 - 49 | Females 30 - 49 | Males 50+ | Females 50+ | Group Poststratum Results |
|---|---|---|---|---|---|---|---|---|
| CENSUS COUNTS | | | | | | | | |
| Data Defined Persons(DD) | 1,713,044.00 | 352,493.00 | 323,089.00 | 1,021,937.00 | 1,020,624.00 | 1,127,454.00 | 1,178,365.00 | 6,737,006.00 |
| Insufficient Information(II) | 33,432.00 | 5,094.00 | 4,541.00 | 8,324.00 | 8,087.00 | 7,370.00 | 9,550.00 | 76,398.00 |
| Late Adds(LA) | 19,758.00 | 4,683.00 | 4,367.00 | 12,713.00 | 12,157.00 | 16,757.00 | 18,883.00 | 89,318.00 |
| Total Persons(C) | 1,766,234.00 | 362,270.00 | 331,997.00 | 1,042,974.00 | 1,040,868.00 | 1,151,581.00 | 1,206,798.00 | 6,902,722.00 |
| P SAMPLE | | | | | | | | |
| Nonmover Sample Size | 3,844.00 | 783.00 | 711.00 | 2,248.00 | 2,306.00 | 2,436.00 | 2,558.00 | 14,886.00 |
| Inmover Sample Size | 148.00 | 59.00 | 53.00 | 69.00 | 76.00 | 119.00 | 121.00 | 645.00 |
| Outmover Sample Size | 50.00 | 33.00 | 28.00 | 25.00 | 35.00 | 36.00 | 30.00 | 237.00 |
| Weighted Nonmovers | 1,533,610.20 | 317,716.09 | 289,774.54 | 893,379.22 | 922,462.26 | 979,033.09 | 1,022,126.07 | 5,958,101.47 |
| Weighted Inmovers | 55,300.60 | 22,652.27 | 21,761.98 | 23,023.09 | 25,824.83 | 31,579.53 | 32,430.34 | 212,572.65 |
| Weighted Outmovers | 20,651.70 | 15,008.13 | 12,519.10 | 8,239.30 | 15,433.75 | 12,380.33 | 11,798.54 | 96,030.85 |
| Weighted Nonmover Matches | 1,468,597.24 | 301,248.26 | 275,933.56 | 867,006.83 | 900,928.32 | 940,803.71 | 983,765.54 | 5,738,283.46 |
| Weighted Outmover Matches | 18,041.53 | 13,870.81 | 10,639.91 | 7,142.71 | 13,509.70 | 10,367.64 | 10,263.96 | 83,836.26 |
| Weighted P Sample Persons | 1,588,910.80 | 340,368.36 | 311,536.52 | 916,402.30 | 948,287.09 | 1,010,612.62 | 1,054,556.41 | 6,170,674.11 |
| Weighted P Sample Matches | 1,516,908.37 | 322,183.93 | 294,428.95 | 886,965.70 | 923,533.70 | 967,249.33 | 1,011,977.82 | 5,923,247.80 |
| E SAMPLE | | | | | | | | |
| E Sample Size | 3,953.00 | 864.00 | 752.00 | 2,379.00 | 2,368.00 | 2,646.00 | 2,694.00 | 15,656.00 |
| Correct Enumeration Sample Size | 3,882.00 | 832.00 | 727.00 | 2,323.00 | 2,330.00 | 2,582.00 | 2,614.00 | 15,290.00 |
| Weighted E Sample Persons | 1,550,917.67 | 343,254.11 | 308,743.09 | 928,770.65 | 924,994.04 | 1,030,715.03 | 1,049,592.81 | 6,136,987.41 |
| Weighted Correct Enumerations | 1,515,215.67 | 327,532.39 | 299,255.02 | 904,069.18 | 907,240.27 | 1,001,898.28 | 1,013,944.80 | 5,969,155.61 |
| ESTIMATES | | | | | | | | |
| Dual System Estimates(DSE) | 1,753,050.37 | 355,331.99 | 331,355.99 | 1,027,771.70 | 1,027,865.41 | 1,145,064.98 | 1,186,238.79 | 6,826,679.24 |
| Standard Error(SE) | 11,712.94 | 4,795.50 | 4,177.96 | 6,062.74 | 5,329.36 | 7,988.61 | 7,830.05 | 26,516.40 |
| Coefficient of Variation(CV)(%) | 0.6681 | 1.3496 | 1.2609 | 0.5899 | 0.5185 | 0.6977 | 0.6601 | 0.3884 |
| Coverage Correction Factor | 0.9925 | 0.9808 | 0.9981 | 0.9854 | 0.9875 | 0.9943 | 0.9830 | 0.9890 |
| Standard Error(SE) | 0.0066 | 0.0132 | 0.0126 | 0.0058 | 0.0051 | 0.0069 | 0.0065 | 0.0038 |
| Coefficient of Variation(CV)(%) | 0.6681 | 1.3496 | 1.2609 | 0 5899 | 0.5185 | 0.6977 | 0.6601 | 0.3884 |
| Net Undercount percent(UC)(%) | -0.7520 | -1.9525 | -0.1935 | -1.4792 | -1.2650 | -0.5691 | -1.7331 | -1.1139 |
| Standard Error(SE)(%) | 0.6732 | 1.3759 | 1.2633 | 0.5986 | 0.5250 | 0.7016 | 0.6715 | 0.3927 |

Table G - 27
Poststratum Group 27
By Age and Sex

Attachment G

| | M & F 0 - 17 | Males 18 - 29 | Females 18 - 29 | Males 30 - 49 | Females 30 - 49 | Males 50+ | Females 50+ | Group Poststratum Results |
|---|---|---|---|---|---|---|---|---|
| **CENSUS COUNTS** | | | | | | | | |
| Data Defined Persons(DD) | 1,098,160.00 | 259,920.00 | 250,063.00 | 726,340.00 | 753,866.00 | 853,039.00 | 930,435.00 | 4,871,823.00 |
| Insufficient Information(II) | 18,604.00 | 3,757.00 | 3,456.00 | 7,371.00 | 7,342.00 | 7,427.00 | 9,438.00 | 57,395.00 |
| Late Adds(LA) | 15,646.00 | 4,249.00 | 4,122.00 | 10,927.00 | 11,064.00 | 15,084.00 | 17,284.00 | 78,376.00 |
| Total Persons(C) | 1,132,410.00 | 267,926.00 | 257,641.00 | 744,638.00 | 772,272.00 | 875,550.00 | 957,157.00 | 5,007,594.00 |
| **P SAMPLE** | | | | | | | | |
| Nonmover Sample Size | 2,117.00 | 480.00 | 437.00 | 1,310.00 | 1,456.00 | 1,605.00 | 1,777.00 | 9,182.00 |
| Inmover Sample Size | 60.00 | 27.00 | 22.00 | 35.00 | 36.00 | 25.00 | 26.00 | 231.00 |
| Outmover Sample Size | 25.00 | 11.00 | 8.00 | 22.00 | 18.00 | 19.00 | 17.00 | 120.00 |
| Weighted Nonmovers | 1,023,484.10 | 233,313.53 | 221,167.99 | 638,387.93 | 708,748.32 | 820,490.14 | 898,459.79 | 4,544,051.81 |
| Weighted Inmovers | 29,848.22 | 11,501.64 | 10,885.94 | 16,960.68 | 16,698.18 | 11,246.74 | 12,260.80 | 109,402.21 |
| Weighted Outmovers | 13,431.87 | 5,437.84 | 4,251.83 | 11,132.28 | 8,549.91 | 7,580.76 | 7,637.36 | 58,021.85 |
| Weighted Nonmover Matches | 960,003.02 | 208,577.89 | 200,090.78 | 597,296.37 | 670,624.13 | 758,868.28 | 832,232.48 | 4,227,692.94 |
| Weighted Outmover Matches | 10,687.04 | 3,596.11 | 4,251.83 | 10,209.68 | 7,815.51 | 5,922.82 | 5,256.06 | 47,739.05 |
| Weighted P Sample Persons | 1,053,332.31 | 244,815.17 | 225,419.82 | 655,348.61 | 725,446.51 | 831,736.89 | 910,720.60 | 4,646,819.91 |
| Weighted P Sample Matches | 983,751.68 | 216,184.08 | 204,342.61 | 612,851.41 | 685,888.01 | 767,655.33 | 840,670.41 | 4,311,343.53 |
| **E SAMPLE** | | | | | | | | |
| E Sample Size | 2,310.00 | 509.00 | 498.00 | 1,517.00 | 1,561.00 | 1,850.00 | 1,931.00 | 10,176.00 |
| Correct Enumeration Sample Size | 2,266.00 | 486.00 | 481.00 | 1,474.00 | 1,517.00 | 1,770.00 | 1,849.00 | 9,843.00 |
| Weighted E Sample Persons | 1,043,089.05 | 229,833.94 | 226,041.51 | 677,152.66 | 703,499.63 | 859,279.64 | 902,137.74 | 4,641,034.17 |
| Weighted Correct Enumerations | 1,021,180.24 | 219,920.28 | 216,869.44 | 659,044.93 | 683,398.21 | 819,886.30 | 864,613.42 | 4,484,912.82 |
| **ESTIMATES** | | | | | | | | |
| Dual System Estimates(DSE) | 1,151,135.80 | 281,647.20 | 264,662.70 | 755,936.98 | 774,562.21 | 881,876.33 | 966,038.78 | 5,075,859.99 |
| Standard Error(SE) | 11,591.46 | 7,611.50 | 8,176.16 | 9,168.23 | 7,984.52 | 16,743 22 | 15,936.32 | 49,751.42 |
| Coefficient of Variation(CV)(%) | 1 0070 | 2.7025 | 3.0893 | 1.2128 | 1.0308 | 1.8986 | 1.6497 | 0.9802 |
| Coverage Correction Factor | 1.0165 | 1.0512 | 1.0273 | 1.0152 | 1 0030 | 1.0072 | 1.0093 | 1.0136 |
| Standard Error(SE) | 0.0102 | 0.0284 | 0.0317 | 0.0123 | 0.0103 | 0.0191 | 0.0166 | 0.0099 |
| Coefficient of Variation(CV)(%) | 1.0070 | 2.7025 | 3.0893 | 1.2128 | 1.0308 | 1 8986 | 1.6497 | 0.9802 |
| Net Undercount percent(UC)(%) | 1.6267 | 4.8718 | 2.6531 | 1.4947 | 0.2957 | 0.7174 | 0.9194 | 1.3449 |
| Standard Error(SE)(%) | 0.9906 | 2.5708 | 3.0073 | 1.1947 | 1.0278 | 1.8850 | 1.6345 | 0.9670 |

Table G - 28
Poststratum Group 28
By Age and Sex

Attachment G

| | M & F 0 - 17 | Males 18 - 29 | Females 18 - 29 | Males 30 - 49 | Females 30 - 49 | Males 50+ | Females 50+ | Group Poststratum Results |
|---|---|---|---|---|---|---|---|---|
| CENSUS COUNTS | | | | | | | | |
| Data Defined Persons(DD) | 430,259.00 | 76,398.00 | 73,577.00 | 258,137.00 | 271,865.00 | 320,816.00 | 324,952.00 | 1,756,004.00 |
| Insufficient Information(II) | 18,067.00 | 2,853.00 | 2,593.00 | 6,393.00 | 6,436.00 | 7,846.00 | 7,919.00 | 52,107.00 |
| Late Adds(LA) | 5,196.00 | 1,090.00 | 991.00 | 3,524.00 | 3,492.00 | 5,639.00 | 5,996.00 | 25,928.00 |
| Total Persons(C) | 453,522.00 | 80,341.00 | 77,161.00 | 268,054.00 | 281,793.00 | 334,301.00 | 338,867.00 | 1,834,039.00 |
| P SAMPLE | | | | | | | | |
| Nonmover Sample Size | 1,922.00 | 329.00 | 323.00 | 1,211.00 | 1,356.00 | 1,299.00 | 1,347.00 | 7,787.00 |
| Inmover Sample Size | 115.00 | 31.00 | 43.00 | 68.00 | 63.00 | 55.00 | 47.00 | 422.00 |
| Outmover Sample Size | 45.00 | 17.00 | 13.00 | 31.00 | 27.00 | 31.00 | 29.00 | 193.00 |
| Weighted Nonmovers | 506,912.62 | 81,749.24 | 80,755.98 | 308,733.14 | 324,653.80 | 330,940.09 | 344,463.02 | 1,978,207.89 |
| Weighted Inmovers | 26,435.75 | 6,519.59 | 10,930.52 | 17,903.87 | 17,526.33 | 14,022.05 | 11,348.46 | 104,686.57 |
| Weighted Outmovers | 8,946.71 | 4,240.40 | 2,603.53 | 7,950.25 | 8,572.41 | 8,509.24 | 8,696.34 | 49,518.88 |
| Weighted Nonmover Matches | 462,425.79 | 70,195.45 | 70,970.47 | 280,549.71 | 299,962.80 | 301,538.06 | 318,775.50 | 1,804,417.78 |
| Weighted Outmover Matches | 6,838.10 | 3,710.86 | 1,887.81 | 4,273.06 | 6,460.42 | 6,406.66 | 7,021.41 | 36,598.33 |
| Weighted P Sample Persons | 533,348.36 | 88,268.84 | 91,686.50 | 326,637.01 | 342,180.13 | 344,962.15 | 355,811.48 | 2,082,894.46 |
| Weighted P Sample Matches | 482,631.00 | 75,900.88 | 78,896.15 | 290,172.59 | 313,171.17 | 312,095.35 | 327,938.22 | 1,880,805.37 |
| E SAMPLE | | | | | | | | |
| E Sample Size | 1,936.00 | 324.00 | 343.00 | 1,262.00 | 1,365.00 | 1,482.00 | 1,472.00 | 8,184.00 |
| Correct Enumeration Sample Size | 1,859.00 | 301.00 | 322.00 | 1,210.00 | 1,316.00 | 1,386.00 | 1,396.00 | 7,790.00 |
| Weighted E Sample Persons | 501,203.80 | 86,482.31 | 87,006.31 | 325,861.33 | 340,040.80 | 367,097.28 | 368,715.40 | 2,076,407.23 |
| Weighted Correct Enumerations | 486,393.08 | 81,243.43 | 82,294.48 | 311,943.96 | 325,223.85 | 339,881.47 | 348,699.57 | 1,975,679.83 |
| ESTIMATES | | | | | | | | |
| Dual System Estimates(DSE) | 461,422.47 | 83,464.84 | 80,874.50 | 278,165.33 | 284,104.22 | 328,311.79 | 333,431.99 | 1,849,775.14 |
| Standard Error(SE) | 9,319.49 | 3,220.14 | 4,814.80 | 7,505.72 | 4,823.76 | 7,337 24 | 5,344.83 | 31,037.65 |
| Coefficient of Variation(CV)(%) | 2.0197 | 3.8581 | 5.9534 | 2.6983 | 1.6979 | 2.2348 | 1.6030 | 1.6779 |
| Coverage Correction Factor | 1.0174 | 1.0389 | 1.0481 | 1.0377 | 1.0082 | 0.9821 | 0.9840 | 1.0086 |
| Standard Error(SE) | 0.0205 | 0.0401 | 0 0624 | 0.0280 | 0.0171 | 0.0219 | 0.0158 | 0.0169 |
| Coefficient of Variation(CV)(%) | 2.0197 | 3.8581 | 5.9534 | 2 6983 | 1 6979 | 2.2348 | 1.6030 | 1.6779 |
| Net Undercount percent(UC)(%) | 1.7122 | 3.7427 | 4.5917 | 3.6350 | 0.8135 | -1.8242 | -1.6300 | 0.8507 |
| Standard Error(SE)(%) | 1.9851 | 3.7137 | 5.6801 | 2.6002 | 1 6841 | 2 2756 | 1.6291 | 1.6636 |

Table G - 29
Poststratum Group 29
By Age and Sex

Attachment G

| | M & F 0 - 17 | Males 18 - 29 | Females 18 - 29 | Males 30 - 49 | Females 30 - 49 | Males 50+ | Females 50+ | Group Poststratum Results |
|---|---|---|---|---|---|---|---|---|
| CENSUS COUNTS | | | | | | | | |
| Data Defined Persons(DD) | 335,703.00 | 65,501.00 | 62,687.00 | 220,475.00 | 228,893.00 | 220,154.00 | 231,937.00 | 1,365,350.00 |
| Insufficient Information(II) | 8,304.00 | 1,468.00 | 1,392.00 | 3,007.00 | 3,056.00 | 2,425.00 | 2,873.00 | 22,525.00 |
| Late Adds(LA) | 5,885.00 | 1,188.00 | 1,191.00 | 4,025.00 | 4,045.00 | 4,862.00 | 5,354.00 | 26,550.00 |
| Total Persons(C) | 349,892.00 | 68,157.00 | 65,270.00 | 227,507.00 | 235,994 00 | 227,441.00 | 240,164.00 | 1,414,425.00 |
| P SAMPLE | | | | | | | | |
| Nonmover Sample Size | 1,083.00 | 173.00 | 159.00 | 631.00 | 707.00 | 568.00 | 640.00 | 3,961.00 |
| Inmover Sample Size | 44.00 | 15.00 | 12.00 | 28.00 | 33 00 | 54.00 | 60.00 | 246.00 |
| Outmover Sample Size | 15.00 | 9.00 | 7.00 | 8.00 | 9.00 | 5.00 | 4.00 | 57.00 |
| Weighted Nonmovers | 430,514.90 | 68,791.93 | 60,766.57 | 230,301.99 | 262,290.16 | 225,961.43 | 253,219.44 | 1,531,846.44 |
| Weighted Inmovers | 14,856.14 | 4,945.05 | 3,878.11 | 8,316.50 | 11,635.62 | 17,007.19 | 19,929.16 | 80,567.78 |
| Weighted Outmovers | 6,646.33 | 2,623.73 | 2,073.73 | 2,837.22 | 2,890.20 | 2,047.44 | 1,719.81 | 20,838.47 |
| Weighted Nonmover Matches | 388,656.99 | 60,763.60 | 53,577.78 | 218,866.94 | 247,928.88 | 203,905.21 | 240,264.95 | 1,413,964.36 |
| Weighted Outmover Matches | 5,393.78 | 1,889.43 | 927.82 | 1,737.98 | 2,538.36 | 1,403.05 | 1,719.81 | 15,610.24 |
| Weighted P Sample Persons | 445,371.04 | 71,415.66 | 62,840.30 | 233,139.22 | 265,180.36 | 228,008.88 | 254,939.25 | 1,560,894.71 |
| Weighted P Sample Matches | 400,713.37 | 62,653.03 | 54,505.61 | 220,604.93 | 250,467.24 | 205,308.26 | 241,984.76 | 1,436,237.20 |
| E SAMPLE | | | | | | | | |
| E Sample Size | 1,087.00 | 186.00 | 178.00 | 708.00 | 745.00 | 612.00 | 658.00 | 4,174.00 |
| Correct Enumeration Sample Size | 1,046.00 | 174.00 | 166.00 | 677.00 | 718.00 | 586.00 | 632.00 | 3,999.00 |
| Weighted E Sample Persons | 388,906.71 | 66,260.14 | 60,811.40 | 248,270.29 | 264,359.28 | 222,431.84 | 251,462.91 | 1,502,502.58 |
| Weighted Correct Enumerations | 376,465.34 | 62,084.25 | 56,360.56 | 235,840.34 | 254,840 44 | 213,613.81 | 241,387.15 | 1,440,591.89 |
| ESTIMATES | | | | | | | | |
| Dual System Estimates(DSE) | 361,179.36 | 69,956.56 | 66,983.04 | 221,336.38 | 233,612.85 | 234,803.34 | 234,562.69 | 1,422,434.21 |
| Standard Error(SE) | 11,361.42 | 4,360.24 | 3,658.77 | 2,531.49 | 4,750.97 | 9,590.40 | 4,448.68 | 31,071.32 |
| Coefficient of Variation(CV)(%) | 3.1456 | 6.2328 | 5.4622 | 1.1437 | 2 0337 | 4 0844 | 1.8966 | 2.1844 |
| Coverage Correction Factor | 1.0323 | 1.0264 | 1.0262 | 0.9729 | 0.9899 | 1.0324 | 0.9767 | 1.0057 |
| Standard Error(SE) | 0.0325 | 0.0640 | 0.0561 | 0.0111 | 0.0201 | 0.0422 | 0.0185 | 0.0220 |
| Coefficient of Variation(CV)(%) | 3.1456 | 6.2328 | 5.4622 | 1.1437 | 2.0337 | 4.0844 | 1.8966 | 2.1844 |
| Net Undercount percent(UC)(%) | 3.1251 | 2.5724 | 2.5574 | -2.7879 | -1.0193 | 3.1355 | -2.3880 | 0.5631 |
| Standard Error(SE)(%) | 3.0473 | 6.0725 | 5.3225 | 1.1756 | 2.0544 | 3.9564 | 1.9419 | 2.1721 |

Table G - 30
Poststratum Group 30
By Age and Sex

Attachment G

| | M & F 0 - 17 | Males 18 - 29 | Females 18 - 29 | Males 30 - 49 | Females 30 - 49 | Males 50+ | Females 50+ | Group Poststratum Results |
|---|---|---|---|---|---|---|---|---|
| CENSUS COUNTS | | | | | | | | |
| Data Defined Persons(DD) | 260,660.00 | 58,875.00 | 56,156.00 | 158,319.00 | 158,793.00 | 173,764.00 | 181,410.00 | 1,047,977.00 |
| Insufficient Information(II) | 6,144.00 | 1,188.00 | 1,102.00 | 1,931.00 | 1,935.00 | 1,575.00 | 1,950.00 | 15,825.00 |
| Late Adds(LA) | 4,711.00 | 1,097.00 | 1,109.00 | 2,971.00 | 2,974.00 | 3,694.00 | 4,012.00 | 20,568.00 |
| Total Persons(C) | 271,515.00 | 61,160.00 | 58,367.00 | 163,221.00 | 163,702.00 | 179,033.00 | 187,372.00 | 1,084,370.00 |
| P SAMPLE | | | | | | | | |
| Nonmover Sample Size | 550.00 | 112.00 | 131.00 | 299.00 | 346.00 | 323.00 | 363.00 | 2,124 00 |
| Inmover Sample Size | 35.00 | 9.00 | 11.00 | 12.00 | 15.00 | 13.00 | 13.00 | 108.00 |
| Outmover Sample Size | 10.00 | 9.00 | 10.00 | 6.00 | 5.00 | 2.00 | 2.00 | 44.00 |
| Weighted Nonmovers | 255,467.42 | 48,284.15 | 60,495.97 | 135,759.60 | 160,569.78 | 156,704.81 | 180,954.62 | 998,236.35 |
| Weighted Inmovers | 14,575.58 | 3,899.63 | 4,740.93 | 4,683.61 | 5,828.81 | 6,557.62 | 5,926.49 | 46,212.66 |
| Weighted Outmovers | 3,115.41 | 2,817.79 | 3,759.74 | 2,001.23 | 2,288.33 | 1,018.53 | 1,193.65 | 16,194.68 |
| Weighted Nonmover Matches | 238,647.64 | 43,377.08 | 52,855.90 | 128,065.95 | 153,885.52 | 147,253.70 | 167,372.44 | 931,458.23 |
| Weighted Outmover Matches | 2,771.29 | 2,514.69 | 3,670.91 | 1,410.23 | 1,635.55 | 1,018.53 | 652.42 | 13,673.63 |
| Weighted P Sample Persons | 270,043.00 | 51,101.94 | 65,236.89 | 137,760.84 | 162,858.11 | 157,723.34 | 182,148.27 | 1,026,872.39 |
| Weighted P Sample Matches | 251,613.24 | 45,891.78 | 57,484.82 | 129,476.18 | 155,521.07 | 148,272.23 | 168,024.86 | 956,284.18 |
| E SAMPLE | | | | | | | | |
| E Sample Size | 563.00 | 127.00 | 149.00 | 325.00 | 358.00 | 385.00 | 397.00 | 2,304.00 |
| Correct Enumeration Sample Size | 542 00 | 121.00 | 139.00 | 316.00 | 351.00 | 367.00 | 381.00 | 2,217.00 |
| Weighted E Sample Persons | 257,930.47 | 51,743.80 | 63,073.85 | 145,751.12 | 164,368.36 | 179,964.83 | 188,166.87 | 1,050,999.31 |
| Weighted Correct Enumerations | 248,968.15 | 49,982.96 | 58,891.18 | 140,051.51 | 160,368.65 | 171,946.69 | 180,929.57 | 1,011,138.70 |
| ESTIMATES | | | | | | | | |
| Dual System Estimates(DSE) | 270,031.82 | 63,328.20 | 59,502.77 | 161,861.98 | 162,238.07 | 176,604.64 | 189,094.59 | 1,082,662.06 |
| Standard Error(SE) | 4,633.82 | 2,429.72 | 3,201.64 | 2,078.77 | 2,847.64 | 3,474.42 | 5,208.26 | 13,027.70 |
| Coefficient of Variation(CV)(%) | 1.7160 | 3.8367 | 5.3806 | 1.2843 | 1.7552 | 1.9673 | 2.7543 | 1.2033 |
| Coverage Correction Factor | 0 9945 | 1.0355 | 1.0195 | 0.9917 | 0.9911 | 0.9864 | 1.0092 | 0.9984 |
| Standard Error(SE) | 0.0171 | 0.0397 | 0.0549 | 0.0127 | 0 0174 | 0.0194 | 0.0278 | 0.0120 |
| Coefficient of Variation(CV)(%) | 1.7160 | 3.8367 | 5.3806 | 1.2843 | 1.7552 | 1 9673 | 2.7543 | 1.2033 |
| Net Undercount percent(UC)(%) | -0.5493 | 3.4237 | 1.9088 | -0.8396 | -0.9023 | -1.3750 | 0.9110 | -0.1578 |
| Standard Error(SE)(%) | 1.7255 | 3.7054 | 5.2779 | 1.2951 | 1.7711 | 1.9944 | 2.7292 | 1.2052 |

Table G - 31
Poststratum Group 31
By Age and Sex

Attachment G

| | M & F 0 - 17 | Males 18 - 29 | Females 18 - 29 | Males 30 - 49 | Females 30 - 49 | Males 50+ | Females 50+ | Group Poststratum Results |
|---|---|---|---|---|---|---|---|---|
| CENSUS COUNTS | | | | | | | | |
| Data Defined Persons(DD) | 2,663,821.00 | 690,262.00 | 674,008.00 | 1,718,328.00 | 1,760,948.00 | 1,893,778.00 | 2,075,664.00 | 11,476,809.00 |
| Insufficient Information(II) | 62,003.00 | 13,801.00 | 13,161.00 | 24,540.00 | 24,278.00 | 20,741.00 | 25,392.00 | 183,916.00 |
| Late Adds(LA) | 56,769.00 | 15,945.00 | 15,716.00 | 38,100.00 | 38,659.00 | 48,609.00 | 55,920.00 | 269,718.00 |
| Total Persons(C) | 2,782,593.00 | 720,008.00 | 702,885.00 | 1,780,968 00 | 1,823,885.00 | 1,963,128.00 | 2,156,976.00 | 11,930,443.00 |
| P SAMPLE | | | | | | | | |
| Nonmover Sample Size | 5,215.00 | 1,209.00 | 1,234.00 | 3,331.00 | 3,567.00 | 3,604.00 | 4,038.00 | 22,198.00 |
| Inmover Sample Size | 159.00 | 53.00 | 57.00 | 98.00 | 100.00 | 65.00 | 83.00 | 615.00 |
| Outmover Sample Size | 135.00 | 50.00 | 55.00 | 72.00 | 68.00 | 62.00 | 77.00 | 519.00 |
| Weighted Nonmovers | 2,620,396.25 | 620,223.08 | 624,789.43 | 1,674,626.39 | 1,792,884 85 | 1,729,169.15 | 1,959,352.89 | 11,021,442.03 |
| Weighted Inmovers | 79,487.79 | 25,236.46 | 27,144.91 | 45,716.94 | 45,366.03 | 24,694.46 | 34,929.06 | 282,575.66 |
| Weighted Outmovers | 66,418.61 | 24,087.18 | 27,971.62 | 35,461.74 | 35,033.91 | 29,828.61 | 35,645.68 | 254,447.35 |
| Weighted Nonmover Matches | 2,373,285.96 | 551,505.56 | 560,902.18 | 1,530,710.85 | 1,668,148.21 | 1,623,834.56 | 1,837,333.44 | 10,145,720.76 |
| Weighted Outmover Matches | 54,813.60 | 19,142.94 | 24,394.43 | 28,194.80 | 28,978.14 | 24,509.02 | 27,894.14 | 207,927.06 |
| Weighted P Sample Persons | 2,699,884.04 | 645,459.54 | 651,934.34 | 1,720,343 33 | 1,838,250.88 | 1,753,863.61 | 1,994,281.95 | 11,304,017.69 |
| Weighted P Sample Matches | 2,438,885.22 | 571,561.87 | 584,575.62 | 1,567,059.32 | 1,705,672.51 | 1,644,125.05 | 1,864,666.80 | 10,376,546.40 |
| E SAMPLE | | | | | | | | |
| E Sample Size | 5,887.00 | 1,471.00 | 1,412.00 | 3,849.00 | 3,911.00 | 4,296.00 | 4,683.00 | 25,509.00 |
| Correct Enumeration Sample Size | 5,666.00 | 1,398.00 | 1,347.00 | 3,714.00 | 3,790.00 | 4,076.00 | 4,457.00 | 24,448.00 |
| Weighted E Sample Persons | 2,694,621.88 | 680,093.26 | 655,924.14 | 1,749,539.30 | 1,765,673.49 | 1,857,555.23 | 2,049,911.93 | 11,453,319.23 |
| Weighted Correct Enumerations | 2,584,552.59 | 641,916.48 | 621,222.93 | 1,684,432.46 | 1,707,286.03 | 1,759,192.36 | 1,946,461.80 | 10,945,064.64 |
| ESTIMATES | | | | | | | | |
| Dual System Estimates(DSE) | 2,828,435.81 | 735,749.20 | 711,905.04 | 1,816,208.30 | 1,835,065.43 | 1,913,205.56 | 2,107,914.80 | 11,948,484.14 |
| Standard Error(SE) | 29,302.67 | 11,323.73 | 10,528.41 | 17,982.36 | 14,375.05 | 15,737.00 | 18,017.21 | 78,319.49 |
| Coefficient of Variation(CV)(%) | 1.0360 | 1.5391 | 1.4789 | 0.9901 | 0.7834 | 0.8225 | 0.8547 | 0.6555 |
| Coverage Correction Factor | 1.0165 | 1.0219 | 1.0128 | 1.0198 | 1.0061 | 0.9746 | 0.9773 | 1.0015 |
| Standard Error(SE) | 0.0105 | 0.0157 | 0.0150 | 0.0101 | 0.0079 | 0.0080 | 0.0084 | 0.0066 |
| Coefficient of Variation(CV)(%) | 1.0360 | 1.5391 | 1.4789 | 0.9901 | 0.7834 | 0.8225 | 0.8547 | 0.6555 |
| Net Undercount percent(UC)(%) | 1.6208 | 2.1395 | 1.2670 | 1.9403 | 0.6093 | -2.6094 | -2.3275 | 0.1510 |
| Standard Error(SE)(%) | 1.0192 | 1.5061 | 1.4602 | 0.9709 | 0.7786 | 0.8440 | 0.8746 | 0.6545 |

Table G - 32
Poststratum Group 32
By Age and Sex

Attachment G

| | M & F 0 - 17 | Males 18 - 29 | Females 18 - 29 | Males 30 - 49 | Females 30 - 49 | Males 50+ | Females 50+ | Group Poststratum Results |
|---|---|---|---|---|---|---|---|---|
| CENSUS COUNTS | | | | | | | | |
| Data Defined Persons(DD) | 513,698.00 | 98,274.00 | 93,962.00 | 332,718.00 | 344,180.00 | 421,837.00 | 418,348.00 | 2,223,017.00 |
| Insufficient Information(II) | 19,185.00 | 3,733.00 | 3,263.00 | 7,965.00 | 7,800.00 | 7,922.00 | 7,891.00 | 57,759.00 |
| Late Adds(LA) | 9,983.00 | 1,989.00 | 1,988.00 | 7,246.00 | 7,312.00 | 11,720.00 | 11,991.00 | 52,229.00 |
| Total Persons(C) | 542,866.00 | 103,996.00 | 99,213.00 | 347,929.00 | 359,292.00 | 441,479.00 | 438,230.00 | 2,333,005 00 |
| P SAMPLE | | | | | | | | |
| Nonmover Sample Size | 1,378.00 | 243.00 | 243.00 | 894.00 | 998.00 | 1,161.00 | 1,144.00 | 6,061.00 |
| Inmover Sample Size | 68.00 | 26.00 | 18.00 | 31.00 | 37.00 | 79.00 | 75.00 | 334.00 |
| Outmover Sample Size | 23.00 | 17.00 | 11.00 | 12.00 | 13.00 | 20.00 | 21.00 | 117.00 |
| Weighted Nonmovers | 423,432.60 | 77,385.69 | 78,776.82 | 276,648.49 | 312,064.87 | 376,908.83 | 372,981.19 | 1,918,198.48 |
| Weighted Inmovers | 22,301.53 | 7,239.45 | 4,795.87 | 9,426.62 | 10,681.50 | 22,905.90 | 22,118.20 | 99,469.08 |
| Weighted Outmovers | 4,902.56 | 4,993.50 | 2,388.22 | 3,308.81 | 3,867.53 | 6,338.26 | 5,250.11 | 31,048.99 |
| Weighted Nonmover Matches | 372,602.99 | 65,859.55 | 66,270.79 | 240,115.07 | 281,860.17 | 341,298.24 | 338,566.22 | 1,706,573.04 |
| Weighted Outmover Matches | 4,498.92 | 4,283.95 | 1,596.04 | 2,802.89 | 3,225.97 | 4,528.49 | 3,440.56 | 24,376.82 |
| Weighted P Sample Persons | 445,734.13 | 84,625.14 | 83,572.69 | 286,075.11 | 322,746.38 | 399,814.73 | 395,099.39 | 2,017,667.56 |
| Weighted P Sample Matches | 393,068.37 | 72,070.32 | 69,475.85 | 248,100.36 | 290,769.77 | 357,663.80 | 353,060.97 | 1,784,209.45 |
| E SAMPLE | | | | | | | | |
| E Sample Size | 1,542.00 | 304.00 | 267.00 | 1,038.00 | 1,091.00 | 1,386.00 | 1,292.00 | 6,920.00 |
| Correct Enumeration Sample Size | 1,473.00 | 282.00 | 248.00 | 994.00 | 1,038.00 | 1,285.00 | 1,211 00 | 6,531.00 |
| Weighted E Sample Persons | 412,327.83 | 83,534.78 | 77,271.77 | 286,571.34 | 305,252.39 | 398,808.02 | 382,188.46 | 1,945,954.58 |
| Weighted Correct Enumerations | 393,999.75 | 77,171.36 | 72,596.58 | 272,871.36 | 289,894.32 | 369,172.25 | 356,386.28 | 1,832,091.90 |
| ESTIMATES | | | | | | | | |
| Dual System Estimates(DSE) | 556,633.02 | 106,603.24 | 106,188.63 | 365,303.79 | 362,809.28 | 436,509.44 | 436,553.78 | 2,370,601.17 |
| Standard Error(SE) | 13,837.12 | 6,018.89 | 5,832.77 | 8,575.05 | 7,319.48 | 9,788.15 | 10,308.20 | 45,564.31 |
| Coefficient of Variation(CV)(%) | 2.4859 | 5 6461 | 5.4928 | 2.3474 | 2.0174 | 2.2424 | 2.3613 | 1.9221 |
| Coverage Correction Factor | 1.0254 | 1.0251 | 1.0703 | 1.0499 | 1.0098 | 0.9887 | 0.9962 | 1.0161 |
| Standard Error(SE) | 0.0255 | 0.0579 | 0.0588 | 0 0246 | 0.0204 | 0.0222 | 0.0235 | 0.0195 |
| Coefficient of Variation(CV)(%) | 2.4859 | 5.6461 | 5.4928 | 2.3474 | 2.0174 | 2.2424 | 2.3613 | 1.9221 |
| Net Undercount percent(UC)(%) | 2.4733 | 2.4457 | 6.5691 | 4.7563 | 0.9695 | -1.1385 | -0.3840 | 1.5859 |
| Standard Error(SE)(%) | 2.4244 | 5.5080 | 5.1320 | 2.2357 | 1.9979 | 2.2679 | 2.3703 | 1.8916 |

Table G - 33
Poststratum Group 33
By Age and Sex

Attachment G

| | M & F 0 - 17 | Males 18 - 29 | Females 18 - 29 | Males 30 - 49 | Females 30 - 49 | Males 50+ | Females 50+ | Group Poststratum Results |
|---|---|---|---|---|---|---|---|---|
| CENSUS COUNTS | | | | | | | | |
| Data Defined Persons(DD) | 1,590,050.00 | 923,441.00 | 976,936.00 | 1,467,427.00 | 1,399,208.00 | 767,568.00 | 1,134,458.00 | 8,259,088.00 |
| Insufficient Information(II) | 43,540.00 | 24,175.00 | 21,686.00 | 31,853.00 | 26,093.00 | 15,017.00 | 19,144.00 | 181,508.00 |
| Late Adds(LA) | 18,665.00 | 6,519.00 | 8,131.00 | 11,136.00 | 12,314.00 | 5,077 00 | 6,641.00 | 68,483.00 |
| Total Persons(C) | 1,652,255.00 | 954,135.00 | 1,006,753.00 | 1,510,416.00 | 1,437,615.00 | 787,662.00 | 1,160,243.00 | 8,509,079.00 |
| P SAMPLE | | | | | | | | |
| Nonmover Sample Size | 3,688.00 | 2,045.00 | 2,161.00 | 3,366.00 | 3,160.00 | 1,657.00 | 2,284.00 | 18,361.00 |
| Inmover Sample Size | 342.00 | 408.00 | 422.00 | 330.00 | 295.00 | 107.00 | 121.00 | 2,025.00 |
| Outmover Sample Size | 264.00 | 236.00 | 270.00 | 274.00 | 236.00 | 79.00 | 82.00 | 1,441.00 |
| Weighted Nonmovers | 1,557,802.12 | 827,563.15 | 869,991.21 | 1,403,552.22 | 1,340,787.42 | 741,088.74 | 1,014,284.07 | 7,755,068.93 |
| Weighted Inmovers | 125,221.93 | 155,238.11 | 161,082.58 | 127,345.96 | 113,928.96 | 43,075.08 | 51,603.89 | 777,496.51 |
| Weighted Outmovers | 103,942.16 | 89,449.68 | 104,118.63 | 111,088.81 | 101,052.02 | 35,388.98 | 35,601.80 | 580,642.09 |
| Weighted Nonmover Matches | 1,396,629.32 | 719,181.19 | 779,029.10 | 1,261,964.62 | 1,225,651.77 | 677,153.23 | 946,168.01 | 7,005,777.24 |
| Weighted Outmover Matches | 82,998.02 | 71,326.48 | 81,612.04 | 82,185.00 | 79,938.31 | 27,860.06 | 28,591.89 | 454,511.79 |
| Weighted P Sample Persons | 1,683,024.06 | 982,801.26 | 1,031,073.78 | 1,530,898.18 | 1,454,716.39 | 784,163.82 | 1,065,887.96 | 8,532,565.44 |
| Weighted P Sample Matches | 1,496,619.28 | 842,966.84 | 905,291.58 | 1,356,176.88 | 1,315,776.53 | 711,064.19 | 987,611.23 | 7,615,506.52 |
| E SAMPLE | | | | | | | | |
| E Sample Size | 3,861.00 | 2,469.00 | 2,502.00 | 3,746.00 | 3,401.00 | 2,000 00 | 3,069.00 | 21,048.00 |
| Correct Enumeration Sample Size | 3,703.00 | 2,331.00 | 2,369.00 | 3,535.00 | 3,246.00 | 1,879.00 | 2,887.00 | 19,950.00 |
| Weighted E Sample Persons | 1,495,110.66 | 979,126.19 | 968,463.70 | 1,496,244.31 | 1,343,449.98 | 783,309.60 | 1,104,532.32 | 8,170,236.75 |
| Weighted Correct Enumerations | 1,422,744.25 | 905,451.61 | 893,137.45 | 1,398,223.95 | 1,278,535.27 | 729,141.29 | 1,024,511.94 | 7,651,745.75 |
| ESTIMATES | | | | | | | | |
| Dual System Estimates(DSE) | 1,701,544.34 | 995,613.88 | 1,026,129.87 | 1,547,963.45 | 1,472,209.74 | 787,939.91 | 1,135,671.05 | 8,667,072.25 |
| Standard Error(SE) | 20,381.34 | 14,798.60 | 14,071.87 | 15,157.56 | 13,078.25 | 10,505.55 | 11,427.64 | 55,786.22 |
| Coefficient of Variation(CV)(%) | 1.1978 | 1.4864 | 1.3714 | 0.9792 | 0.8883 | 1.3333 | 1.0062 | 0.6437 |
| Coverage Correction Factor | 1 0298 | 1.0435 | 1.0192 | 1.0249 | 1.0241 | 1.0004 | 0.9788 | 1.0186 |
| Standard Error(SE) | 0.0123 | 0.0155 | 0.0140 | 0 0100 | 0.0091 | 0.0133 | 0.0098 | 0.0066 |
| Coefficient of Variation(CV)(%) | 1.1978 | 1.4864 | 1.3714 | 0.9792 | 0.8883 | 1.3333 | 1.0062 | 0.6437 |
| Net Undercount percent(UC)(%) | 2.8967 | 4.1662 | 1.8883 | 2.4256 | 2.3499 | 0.0353 | -2.1637 | 1.8229 |
| Standard Error(SE)(%) | 1.1631 | 1.4245 | 1.3455 | 0.9554 | 0.8675 | 1.3328 | 1.0280 | 0.6319 |

Table G - 34
Poststratum Group 34
By Age and Sex



| | M & F 0 - 17 | Males 18 - 29 | Females 18 - 29 | Males 30 - 49 | Females 30 - 49 | Males 50+ | Females 50+ | Group Poststratum Results |
|---|---|---|---|---|---|---|---|---|
| CENSUS COUNTS | | | | | | | | |
| Data Defined Persons(DD) | 583,413.00 | 490,053.00 | 498,369.00 | 644,629.00 | 552,772.00 | 358,062.00 | 463,345.00 | 3,590,643.00 |
| Insufficient Information(II) | 35,315.00 | 25,309.00 | 21,681.00 | 27,978.00 | 21,486.00 | 14,021.00 | 16,258.00 | 162,048.00 |
| Late Adds(LA) | 12,235.00 | 5,723.00 | 6,880.00 | 8,299.00 | 8,420.00 | 4,404.00 | 5,359.00 | 51,320.00 |
| Total Persons(C) | 630,963.00 | 521,085.00 | 526,930.00 | 680,906.00 | 582,678.00 | 376,487.00 | 484,962.00 | 3,804,011.00 |
| P SAMPLE | | | | | | | | |
| Nonmover Sample Size | 1,533.00 | 1,043.00 | 1,051.00 | 1,578.00 | 1,385.00 | 784.00 | 975.00 | 8,349.00 |
| Inmover Sample Size | 117.00 | 172.00 | 200.00 | 133.00 | 100.00 | 50.00 | 50.00 | 822.00 |
| Outmover Sample Size | 98.00 | 145.00 | 153.00 | 120.00 | 102.00 | 31.00 | 33.00 | 682.00 |
| Weighted Nonmovers | 543,481.11 | 385,344.14 | 389,618.13 | 594,177.04 | 504,223.63 | 300,969.02 | 378,811.72 | 3,096,624.79 |
| Weighted Inmovers | 43,176.56 | 57,597.01 | 71,432.04 | 47,714.42 | 39,798.16 | 17,273.45 | 20,139.46 | 297,131.10 |
| Weighted Outmovers | 32,467.12 | 44,794.64 | 49,558.01 | 45,784.23 | 38,830.23 | 11,541.36 | 11,601.67 | 234,577.26 |
| Weighted Nonmover Matches | 473,244.58 | 328,139.04 | 334,280.62 | 498,189.72 | 446,029.57 | 267,765.88 | 340,360.38 | 2,688,009.80 |
| Weighted Outmover Matches | 24,370.62 | 31,061.07 | 39,301.79 | 31,113.91 | 26,897.08 | 8,837.98 | 9,790.19 | 171,372.64 |
| Weighted P Sample Persons | 586,657.67 | 442,941.15 | 461,050.17 | 641,891.47 | 544,021.79 | 318,242.48 | 398,951.18 | 3,393,755.89 |
| Weighted P Sample Matches | 505,653.97 | 368,077.41 | 390,929.52 | 530,615.35 | 473,597.11 | 280,993.30 | 357,355.28 | 2,907,221.95 |
| E SAMPLE | | | | | | | | |
| E Sample Size | 1,549.00 | 1,420.00 | 1,377.00 | 1,871.00 | 1,537.00 | 989.00 | 1,236.00 | 9,979.00 |
| Correct Enumeration Sample Size | 1,450.00 | 1,329.00 | 1,276.00 | 1,706.00 | 1,420.00 | 890.00 | 1,117.00 | 9,188.00 |
| Weighted E Sample Persons | 505,069.52 | 430,253.56 | 441,441.27 | 630,635.05 | 525,186.19 | 340,031.24 | 433,904.82 | 3,306,521.64 |
| Weighted Correct Enumerations | 475,288.28 | 395,730.52 | 399,730.56 | 571,294.02 | 484,330.77 | 309,971.56 | 394,079.33 | 3,030,425.05 |
| ESTIMATES | | | | | | | | |
| Dual System Estimates(DSE) | 636,961.79 | 542,406.64 | 532,224.86 | 706,436.63 | 585,574.35 | 369,677.85 | 469,800.22 | 3,843,082.34 |
| Standard Error(SE) | 11,865.38 | 12,098.62 | 11,035.42 | 13,254.93 | 8,007.34 | 7,460.73 | 9,743.52 | 39,266.44 |
| Coefficient of Variation(CV)(%) | 1.8628 | 2.2305 | 2.0735 | 1.8763 | 1.3674 | 2 0182 | 2.0740 | 1.0217 |
| Coverage Correction Factor | 1.0095 | 1.0409 | 1.0100 | 1.0375 | 1.0050 | 0.9819 | 0.9687 | 1.0103 |
| Standard Error(SE) | 0.0188 | 0.0232 | 0.0209 | 0.0195 | 0.0137 | 0.0198 | 0.0201 | 0.0103 |
| Coefficient of Variation(CV)(%) | 1.8628 | 2.2305 | 2.0735 | 1.8763 | 1.3674 | 2.0182 | 2.0740 | 1.0217 |
| Net Undercount percent(UC)(%) | 0.9418 | 3.9309 | 0.9949 | 3.6140 | 0.4946 | -1.8419 | -3.2273 | 1.0167 |
| Standard Error(SE)(%) | 1.8453 | 2.1429 | 2.0528 | 1.8085 | 1.3607 | 2.0553 | 2.1409 | 1.0114 |

Table G - 35
Poststratum Group 35
By Age and Sex



| | M & F 0 - 17 | Males 18 - 29 | Females 18 - 29 | Males 30 - 49 | Females 30 - 49 | Males 50+ | Females 50+ | Group Poststratum Results |
|---|---|---|---|---|---|---|---|---|
| **CENSUS COUNTS** | | | | | | | | |
| Data Defined Persons(DD) | 2,402,038.00 | 1,504,110.00 | 1,571,912.00 | 1,771,683.00 | 1,690,988.00 | 868,678.00 | 1,354,737.00 | 11,164,146.00 |
| Insufficient Information(II) | 64,057.00 | 35,968.00 | 31,323.00 | 37,233.00 | 30,399.00 | 16,355.00 | 21,071.00 | 236,406.00 |
| Late Adds(LA) | 24,995.00 | 9,283.00 | 12,053.00 | 11,038.00 | 12,679.00 | 4,786.00 | 6,859.00 | 81,693.00 |
| Total Persons(C) | 2,491,090.00 | 1,549,361.00 | 1,615,288.00 | 1,819,954.00 | 1,734,066.00 | 889,819.00 | 1,382,667.00 | 11,482,245.00 |
| **P SAMPLE** | | | | | | | | |
| Nonmover Sample Size | 4,625.00 | 2,534.00 | 2,683.00 | 3,446.00 | 3,336.00 | 1,743.00 | 2,600.00 | 20,967.00 |
| Inmover Sample Size | 625.00 | 569.00 | 598.00 | 407.00 | 380.00 | 145.00 | 155.00 | 2,879.00 |
| Outmover Sample Size | 389.00 | 348.00 | 322.00 | 329.00 | 326.00 | 102.00 | 149.00 | 1,965.00 |
| Weighted Nonmovers | 2,048,860.31 | 1,139,995.62 | 1,213,256.39 | 1,547,352.52 | 1,504,429.39 | 793,002.88 | 1,190,633.06 | 9,437,530.14 |
| Weighted Inmovers | 259,814.87 | 237,502.76 | 249,620.83 | 171,600.91 | 156,746.73 | 61,062.48 | 68,850.37 | 1,205,198.95 |
| Weighted Outmovers | 175,510.21 | 142,001.48 | 127,369.08 | 142,427.65 | 145,444.64 | 46,469.28 | 67,285.19 | 846,507.52 |
| Weighted Nonmover Matches | 1,864,131.10 | 1,009,225.78 | 1,105,321.20 | 1,412,424.45 | 1,398,831.57 | 734,732.15 | 1,125,573.86 | 8,650,240.11 |
| Weighted Outmover Matches | 116,903.58 | 110,875.31 | 106,704.66 | 104,148.80 | 108,400.25 | 36,375.81 | 57,750.10 | 641,158.51 |
| Weighted P Sample Persons | 2,308,675.17 | 1,377,498.38 | 1,462,877.21 | 1,718,953.43 | 1,661,176.11 | 854,065.36 | 1,259,483.43 | 10,642,729.09 |
| Weighted P Sample Matches | 2,037,188.20 | 1,194,668.87 | 1,314,443.43 | 1,537,905.90 | 1,515,655.29 | 782,531.41 | 1,184,667.34 | 9,567,060.44 |
| **E SAMPLE** | | | | | | | | |
| E Sample Size | 5,327.00 | 3,457.00 | 3,596.00 | 4,255.00 | 3,842.00 | 2,188.00 | 3,390.00 | 26,055.00 |
| Correct Enumeration Sample Size | 5,039.00 | 3,262.00 | 3,421.00 | 3,998.00 | 3,635.00 | 2,025.00 | 3,175.00 | 24,555.00 |
| Weighted E Sample Persons | 2,198,229.14 | 1,403,624.14 | 1,472,841.78 | 1,726,535.17 | 1,563,044.20 | 872,664.88 | 1,327,427.25 | 10,564,366.57 |
| Weighted Correct Enumerations | 2,050,841.53 | 1,298,253.59 | 1,376,865.12 | 1,600,923.15 | 1,464,437.53 | 798,459.73 | 1,228,819.23 | 9,818,599.89 |
| **ESTIMATES** | | | | | | | | |
| Dual System Estimates(DSE) | 2,539,631.46 | 1,604,101.52 | 1,635,420.76 | 1,836,180.70 | 1,736,422.30 | 867,468.42 | 1,333,301.31 | 11,552,526.47 |
| Standard Error(SE) | 41,335.41 | 21,238.98 | 15,311.97 | 16,798.15 | 16,124.83 | 11,292.15 | 23,909.94 | 82,951.91 |
| Coefficient of Variation(CV)(%) | 1.6276 | 1.3240 | 0.9363 | 0.9148 | 0.9286 | 1.3017 | 1.7933 | 0.7180 |
| Coverage Correction Factor | 1.0195 | 1.0353 | 1.0125 | 1.0089 | 1.0014 | 0.9749 | 0.9643 | 1.0061 |
| Standard Error(SE) | 0.0166 | 0.0137 | 0.0095 | 0.0092 | 0.0093 | 0.0127 | 0.0173 | 0.0072 |
| Coefficient of Variation(CV)(%) | 1.6276 | 1.3240 | 0.9363 | 0.9148 | 0.9286 | 1.3017 | 1.7933 | 0.7180 |
| Net Undercount percent(UC)(%) | 1.9114 | 3.4125 | 1.2310 | 0.8837 | 0.1357 | -2.5765 | -3.7025 | 0.6084 |
| Standard Error(SE)(%) | 1.5965 | 1.2789 | 0.9247 | 0.9068 | 0.9274 | 1.3353 | 1.8597 | 0.7137 |

Table G - 36
Poststratum Group 36
By Age and Sex



| | M & F 0 - 17 | Males 18 - 29 | Females 18 - 29 | Males 30 - 49 | Females 30 - 49 | Males 50+ | Females 50+ | Group Poststratum Results |
|---|---|---|---|---|---|---|---|---|
| CENSUS COUNTS | | | | | | | | |
| Data Defined Persons(DD) | 562,542.00 | 500,469.00 | 491,072.00 | 495,683.00 | 411,873.00 | 232,653.00 | 284,970.00 | 2,979,262.00 |
| Insufficient Information(II) | 24,025.00 | 18,632.00 | 16,000.00 | 16,519.00 | 12,085.00 | 7,014.00 | 7,396.00 | 101,671.00 |
| Late Adds(LA) | 6,133.00 | 3,264.00 | 4,109.00 | 3,341.00 | 3,417.00 | 1,565.00 | 1,801.00 | 23,630.00 |
| Total Persons(C) | 592,700.00 | 522,365.00 | 511,181.00 | 515,543.00 | 427,375.00 | 241,232.00 | 294,167.00 | 3,104,563.00 |
| P SAMPLE | | | | | | | | |
| Nonmover Sample Size | 1,446.00 | 1,057.00 | 1,090.00 | 1,081.00 | 991.00 | 529.00 | 620.00 | 6,814.00 |
| Inmover Sample Size | 173.00 | 259.00 | 235.00 | 155.00 | 109.00 | 47.00 | 41.00 | 1,019.00 |
| Outmover Sample Size | 112.00 | 205.00 | 211.00 | 132.00 | 97.00 | 51.00 | 56.00 | 864.00 |
| Weighted Nonmovers | 565,936.39 | 437,787.27 | 447,709.19 | 414,936.93 | 374,993.04 | 200,804.45 | 239,117.58 | 2,681,284.86 |
| Weighted Inmovers | 71,783.12 | 96,223.85 | 89,876.69 | 56,025.28 | 44,605.16 | 19,433.23 | 15,279.37 | 393,226.69 |
| Weighted Outmovers | 35,211.63 | 78,840.08 | 81,325.29 | 48,087.45 | 32,346.00 | 24,714.63 | 23,733.99 | 324,259.07 |
| Weighted Nonmover Matches | 505,140.71 | 372,987.90 | 394,763.81 | 360,161.02 | 335,663.57 | 168,433.15 | 216,474.10 | 2,353,624.26 |
| Weighted Outmover Matches | 24,219.73 | 60,058.97 | 58,830.60 | 29,639.28 | 22,284.16 | 17,522.14 | 15,746.54 | 228,301.41 |
| Weighted P Sample Persons | 637,719.51 | 534,011.12 | 537,585.89 | 470,962.21 | 419,598.21 | 220,237.68 | 254,396.95 | 3,074,511.55 |
| Weighted P Sample Matches | 554,515.52 | 446,289.51 | 459,780.48 | 394,692.87 | 366,393.45 | 182,210.90 | 226,611.33 | 2,630,494.06 |
| E SAMPLE | | | | | | | | |
| E Sample Size | 1,429.00 | 1,814.00 | 1,697.00 | 1,317.00 | 1,131.00 | 703.00 | 875.00 | 8,966.00 |
| Correct Enumeration Sample Size | 1,353.00 | 1,713.00 | 1,606.00 | 1,228.00 | 1,058.00 | 633.00 | 821.00 | 8,412.00 |
| Weighted E Sample Persons | 520,218.48 | 539,009.13 | 534,109.13 | 435,231.19 | 388,072.08 | 222,218.76 | 253,119.56 | 2,891,978.34 |
| Weighted Correct Enumerations | 480,189.72 | 493,343.43 | 489,009.38 | 394,928.98 | 357,837.26 | 202,414.71 | 234,422.53 | 2,652,146.02 |
| ESTIMATES | | | | | | | | |
| Dual System Estimates(DSE) | 597,170.07 | 548,105.33 | 525,689.96 | 536,697.78 | 434,933.04 | 256,145.83 | 296,280.49 | 3,195,022.50 |
| Standard Error(SE) | 11,691.22 | 11,938.97 | 11,853.44 | 11,533.69 | 8,988.56 | 9,175.16 | 7,190.50 | 40,879.27 |
| Coefficient of Variation(CV)(%) | 1.9578 | 2.1782 | 2.2548 | 2.1490 | 2.0667 | 3.5820 | 2.4269 | 1.2795 |
| Coverage Correction Factor | 1.0075 | 1.0493 | 1.0284 | 1.0410 | 1.0177 | 1.0618 | 1.0072 | 1.0291 |
| Standard Error(SE) | 0.0197 | 0.0229 | 0.0232 | 0.0224 | 0.0210 | 0.0380 | 0.0244 | 0.0132 |
| Coefficient of Variation(CV)(%) | 1.9578 | 2.1782 | 2.2548 | 2.1490 | 2.0667 | 3.5820 | 2.4269 | 1.2795 |
| Net Undercount percent(UC)(%) | 0.7485 | 4.6962 | 2.7600 | 3.9417 | 1.7377 | 5.8224 | 0.7133 | 2.8313 |
| Standard Error(SE)(%) | 1.9431 | 2.0759 | 2.1926 | 2.0643 | 2.0307 | 3.3734 | 2.4096 | 1.2432 |

Table G - 37
Poststratum Group 37
By Age and Sex

Attachment G

| | M & F 0 - 17 | Males 18 - 29 | Females 18 - 29 | Males 30 - 49 | Females 30 - 49 | Males 50+ | Females 50+ | Group Poststratum Results |
|---|---|---|---|---|---|---|---|---|
| CENSUS COUNTS | | | | | | | | |
| Data Defined Persons(DD) | 2,206,793.00 | 1,298,598.00 | 1,372,042.00 | 1,273,369.00 | 1,264,783.00 | 670,258.00 | 1,104,781.00 | 9,190,624.00 |
| Insufficient Information(II) | 53,185.00 | 24,702.00 | 22,248.00 | 20,946.00 | 18,906.00 | 11,526.00 | 15,099.00 | 166,612.00 |
| Late Adds(LA) | 23,256.00 | 8,762.00 | 11,330.00 | 8,497.00 | 10,185.00 | 4,043.00 | 5,857.00 | 71,930.00 |
| Total Persons(C) | 2,283,234.00 | 1,332,062.00 | 1,405,620.00 | 1,302,812.00 | 1,293,874.00 | 685,827.00 | 1,125,737.00 | 9,429,166.00 |
| P SAMPLE | | | | | | | | |
| Nonmover Sample Size | 4,428.00 | 2,232.00 | 2,454.00 | 2,624.00 | 2,657.00 | 1,400.00 | 2,361.00 | 18,156.00 |
| Inmover Sample Size | 665.00 | 665.00 | 579.00 | 319.00 | 304.00 | 130.00 | 159.00 | 2,821.00 |
| Outmover Sample Size | 403.00 | 604.00 | 696.00 | 269.00 | 231.00 | 76.00 | 86.00 | 2,365.00 |
| Weighted Nonmovers | 1,898,997.78 | 944,272.47 | 1,039,498.62 | 1,128,951.07 | 1,147,756.00 | 579,945.86 | 983,509.92 | 7,722,931.72 |
| Weighted Inmovers | 247,551.34 | 233,250.71 | 219,629.63 | 127,479.61 | 113,724.70 | 45,294.39 | 61,844.33 | 1,048,774.72 |
| Weighted Outmovers | 154,528.77 | 227,800.49 | 265,951.39 | 110,955.29 | 93,666.45 | 28,390.52 | 38,000.03 | 919,292.94 |
| Weighted Nonmover Matches | 1,720,339.47 | 849,123.32 | 952,123.39 | 1,004,637.95 | 1,045,144.99 | 532,033.92 | 935,142.64 | 7,038,545.68 |
| Weighted Outmover Matches | 127,248.58 | 173,432.86 | 213,724.01 | 90,797.56 | 70,772.90 | 22,841.17 | 34,470.11 | 733,287.20 |
| Weighted P Sample Persons | 2,146,549.12 | 1,177,523.18 | 1,259,128.25 | 1,256,430.68 | 1,261,480.70 | 625,240.25 | 1,045,354.26 | 8,771,706.44 |
| Weighted P Sample Matches | 1,924,188.60 | 1,026,705.64 | 1,128,622.29 | 1,108,957.78 | 1,131,073.59 | 568,474.86 | 991,242.09 | 7,879,264.85 |
| E SAMPLE | | | | | | | | |
| E Sample Size | 5,136.00 | 3,311.00 | 3,532.00 | 3,137.00 | 3,125.00 | 1,975.00 | 3,436.00 | 23,652.00 |
| Correct Enumeration Sample Size | 4,919.00 | 3,158.00 | 3,361.00 | 2,963.00 | 2,969.00 | 1,809.00 | 3,234.00 | 22,413.00 |
| Weighted E Sample Persons | 2,041,747.53 | 1,288,965.37 | 1,361,772.16 | 1,243,246.44 | 1,213,336.55 | 701,984.40 | 1,195,829.47 | 9,046,881.91 |
| Weighted Correct Enumerations | 1,951,489.93 | 1,212,321.37 | 1,292,148.81 | 1,165,115.75 | 1,145,018.21 | 643,983.10 | 1,129,270.90 | 8,539,348.07 |
| ESTIMATES | | | | | | | | |
| Dual System Estimates(DSE) | 2,352,984.51 | 1,400,795.56 | 1,452,435.43 | 1,352,040.32 | 1,331,180.29 | 676,277.10 | 1,100,243.56 | 9,665,956.78 |
| Standard Error(SE) | 20,526 82 | 17,055.11 | 13,556 02 | 14,821.73 | 14,146.80 | 9,531.36 | 8,794.32 | 50,935.23 |
| Coefficient of Variation(CV)(%) | 0.8724 | 1.2175 | 0.9333 | 1.0962 | 1.0627 | 1.4094 | 0.7993 | 0.5270 |
| Coverage Correction Factor | 1.0305 | 1.0516 | 1.0333 | 1.0378 | 1.0288 | 0.9861 | 0.9774 | 1.0251 |
| Standard Error(SE) | 0.0090 | 0.0128 | 0.0096 | 0.0114 | 0.0109 | 0.0139 | 0.0078 | 0.0054 |
| Coefficient of Variation(CV)(%) | 0.8724 | 1.2175 | 0.9333 | 1.0962 | 1.0627 | 1.4094 | 0.7993 | 0.5270 |
| Net Undercount percent(UC)(%) | 2.9643 | 4.9068 | 3.2232 | 3.6410 | 2.8025 | -1.4121 | -2.3171 | 2.4497 |
| Standard Error(SE)(%) | 0.8465 | 1.1578 | 0.9032 | 1.0563 | 1.0329 | 1.4293 | 0.8178 | 0.5140 |

Table G - 38
Poststratum Group 38
By Age and Sex

Attachment G

| | M & F 0 - 17 | Males 18 - 29 | Females 18 - 29 | Males 30 - 49 | Females 30 - 49 | Males 50+ | Females 50+ | Group Poststratum Results |
|---|---|---|---|---|---|---|---|---|
| CENSUS COUNTS | | | | | | | | |
| Data Defined Persons(DD) | 432,039.00 | 394,383.00 | 387,531.00 | 274,323.00 | 252,811.00 | 138,474.00 | 191,239.00 | 2,070,800.00 |
| Insufficient Information(II) | 15,843.00 | 12,649.00 | 10,844.00 | 7,212.00 | 6,105.00 | 3,890.00 | 4,217.00 | 60,760.00 |
| Late Adds(LA) | 4,789.00 | 2,449.00 | 3,144.00 | 2,088.00 | 2,369.00 | 1,037.00 | 1,337.00 | 17,213.00 |
| Total Persons(C) | 452,671.00 | 409,481.00 | 401,519.00 | 283,623.00 | 261,285.00 | 143,401.00 | 196,793.00 | 2,148,773.00 |
| P SAMPLE | | | | | | | | |
| Nonmover Sample Size | 1,267.00 | 756.00 | 759.00 | 788.00 | 778.00 | 401.00 | 512.00 | 5,261.00 |
| Inmover Sample Size | 196.00 | 192.00 | 170.00 | 142.00 | 99.00 | 42.00 | 33.00 | 874.00 |
| Outmover Sample Size | 127.00 | 169.00 | 168.00 | 85.00 | 73.00 | 28.00 | 33.00 | 683.00 |
| Weighted Nonmovers | 462,383.06 | 265,342.85 | 270,174.53 | 275,362.98 | 274,224.95 | 134,539.58 | 174,581.83 | 1,856,609.77 |
| Weighted Inmovers | 63,654.90 | 60,869.37 | 57,868.39 | 49,590.40 | 32,783.15 | 12,997.27 | 11,604.17 | 289,367.66 |
| Weighted Outmovers | 49,708.45 | 60,023.53 | 55,573.82 | 28,308.97 | 27,406.13 | 8,979.45 | 13,221.32 | 243,221.66 |
| Weighted Nonmover Matches | 400,012.00 | 226,475.18 | 234,839.05 | 236,381.65 | 243,452.05 | 116,941.18 | 162,171.00 | 1,620,272.10 |
| Weighted Outmover Matches | 40,944.77 | 39,030.93 | 45,418.27 | 20,169.38 | 19,011.19 | 6,244.56 | 10,938.67 | 181,757.77 |
| Weighted P Sample Persons | 526,037.96 | 326,212.22 | 328,042.92 | 324,953.38 | 307,008.10 | 147,536.85 | 186,186.00 | 2,145,977.43 |
| Weighted P Sample Matches | 452,444.45 | 266,056.12 | 282,132.58 | 271,713.47 | 266,193.19 | 125,979.85 | 171,771.72 | 1,836,291.38 |
| E SAMPLE | | | | | | | | |
| E Sample Size | 1,493.00 | 1,130.00 | 1,168.00 | 988.00 | 892.00 | 551.00 | 703.00 | 6,925.00 |
| Correct Enumeration Sample Size | 1,402.00 | 1,068.00 | 1,100.00 | 926.00 | 847.00 | 514.00 | 647.00 | 6,504.00 |
| Weighted E Sample Persons | 507,744.19 | 352,358.71 | 370,558.91 | 311,026.80 | 293,907.10 | 167,196.92 | 212,629.36 | 2,215,421.99 |
| Weighted Correct Enumerations | 471,647.10 | 321,880.55 | 339,857.91 | 284,125.35 | 273,065.35 | 153,252.57 | 193,171.89 | 2,037,000.73 |
| ESTIMATES | | | | | | | | |
| Dual System Estimates(DSE) | 466,602.41 | 441,727.96 | 413,260.61 | 299,698.30 | 270,897.73 | 148,643.92 | 188,318.30 | 2,229,149.24 |
| Standard Error(SE) | 10,758.15 | 10,311.65 | 8,787.02 | 7,188.56 | 7,403.76 | 4,170.04 | 4,085.70 | 28,757.36 |
| Coefficient of Variation(CV)(%) | 2.3056 | 2.3344 | 2.1263 | 2.3986 | 2.7330 | 2.8054 | 2.1696 | 1.2901 |
| Coverage Correction Factor | 1.0308 | 1.0788 | 1.0292 | 1.0567 | 1.0368 | 1.0366 | 0.9569 | 1.0374 |
| Standard Error(SE) | 0.0238 | 0.0252 | 0.0219 | 0.0253 | 0.0283 | 0.0291 | 0.0208 | 0.0134 |
| Coefficient of Variation(CV)(%) | 2.3056 | 2.3344 | 2.1263 | 2.3986 | 2.7330 | 2.8054 | 2.1696 | 1.2901 |
| Net Undercount percent(UC)(%) | 2.9857 | 7.3002 | 2.8412 | 5.3638 | 3.5485 | 3.5272 | -4.5002 | 3.6057 |
| Standard Error(SE)(%) | 2.2368 | 2.1640 | 2.0659 | 2.2699 | 2.6361 | 2 7064 | 2.2672 | 1.2435 |

Table G - 39
Poststratum Group 39
By Age and Sex

Attachment G

| | M & F 0 - 17 | Males 18 - 29 | Females 18 - 29 | Males 30 - 49 | Females 30 - 49 | Males 50+ | Females 50+ | Group Poststratum Results |
|---|---|---|---|---|---|---|---|---|
| **CENSUS COUNTS** | | | | | | | | |
| Data Defined Persons(DD) | 1,369,252.00 | 511,428.00 | 533,803.00 | 723,083.00 | 705,187.00 | 396,070.00 | 529,346.00 | 4,768,169.00 |
| Insufficient Information(II) | 38,656.00 | 9,680.00 | 8,961.00 | 13,286.00 | 12,324.00 | 8,446.00 | 10,868.00 | 102,221.00 |
| Late Adds(LA) | 32,620.00 | 13,669.00 | 15,044.00 | 18,947.00 | 18,338.00 | 11,698.00 | 16,138.00 | 126,454.00 |
| Total Persons(C) | 1,440,528.00 | 534,777.00 | 557,808.00 | 755,316.00 | 735,849.00 | 416,214.00 | 556,352.00 | 4,996,844.00 |
| **P SAMPLE** | | | | | | | | |
| Nonmover Sample Size | 3,161.00 | 1,034.00 | 1,128.00 | 1,706.00 | 1,702.00 | 957.00 | 1,333.00 | 11,021.00 |
| Inmover Sample Size | 498.00 | 250.00 | 252.00 | 241.00 | 237.00 | 143.00 | 126.00 | 1,747.00 |
| Outmover Sample Size | 269.00 | 172.00 | 180.00 | 176.00 | 146.00 | 61.00 | 60.00 | 1,064.00 |
| Weighted Nonmovers | 1,203,743.59 | 396,809.30 | 426,913.82 | 655,426.04 | 660,428.31 | 365,585.60 | 511,788.59 | 4,220,695.24 |
| Weighted Inmovers | 184,365.84 | 88,793.61 | 85,809.38 | 83,767.94 | 83,918.68 | 51,426.24 | 48,091.78 | 626,173.47 |
| Weighted Outmovers | 97,778.69 | 65,217.84 | 58,196.96 | 62,271.14 | 52,459.75 | 21,544.91 | 23,316.73 | 380,786.02 |
| Weighted Nonmover Matches | 1,082,328.41 | 342,842.43 | 375,398.13 | 583,590.38 | 589,489.59 | 327,133.15 | 477,349.04 | 3,778,131.14 |
| Weighted Outmover Matches | 85,517.30 | 48,066.50 | 45,850.16 | 48,563.72 | 39,091.21 | 17,258.19 | 18,825.31 | 303,172.39 |
| Weighted P Sample Persons | 1,388,109.43 | 485,602.91 | 512,723.20 | 739,193.98 | 744,346.99 | 417,011.84 | 559,880.37 | 4,846,868.71 |
| Weighted P Sample Matches | 1,243,574.87 | 408,284.62 | 443,002.60 | 648,918.92 | 652,022.92 | 368,327.29 | 516,177.06 | 4,280,308.28 |
| **E SAMPLE** | | | | | | | | |
| E Sample Size | 3,545.00 | 1,369.00 | 1,348.00 | 1,930.00 | 1,910.00 | 1,154.00 | 1,635.00 | 12,891.00 |
| Correct Enumeration Sample Size | 3,362.00 | 1,292.00 | 1,285.00 | 1,843.00 | 1,821.00 | 1,076.00 | 1,528.00 | 12,207.00 |
| Weighted E Sample Persons | 1,261,678.13 | 487,463.90 | 463,498.91 | 701,314.58 | 684,738.90 | 399,577.27 | 567,758.57 | 4,566,030.25 |
| Weighted Correct Enumerations | 1,191,548.03 | 450,487.41 | 438,273.96 | 664,091.79 | 650,598.45 | 366,443.94 | 528,079.47 | 4,289,523.04 |
| **ESTIMATES** | | | | | | | | |
| Dual System Estimates(DSE) | 1,443,437.98 | 562,138.02 | 584,190.72 | 779,958.29 | 764,900.41 | 411,237.97 | 534,037.51 | 5,079,900.90 |
| Standard Error(SE) | 16,914.74 | 11,811.82 | 11,768.24 | 13,883.48 | 10,784.54 | 9,732.70 | 8,339.95 | 48,579.03 |
| Coefficient of Variation(CV)(%) | 1 1718 | 2.1012 | 2.0145 | 1.7800 | 1.4099 | 2.3667 | 1.5617 | 0.9563 |
| Coverage Correction Factor | 1.0020 | 1.0512 | 1.0473 | 1.0326 | 1.0395 | 0.9880 | 0.9599 | 1.0166 |
| Standard Error(SE) | 0.0117 | 0.0221 | 0.0211 | 0.0184 | 0.0147 | 0.0234 | 0.0150 | 0.0097 |
| Coefficient of Variation(CV)(%) | 1.1718 | 2.1012 | 2.0145 | 1.7800 | 1.4099 | 2.3667 | 1.5617 | 0.9563 |
| Net Undercount percent(UC)(%) | 0.2016 | 4.8673 | 4.5161 | 3.1594 | 3.7981 | -1.2100 | -4.1784 | 1.6350 |
| Standard Error(SE)(%) | 1.1695 | 1.9990 | 1.9235 | 1.7238 | 1.3564 | 2.3953 | 1.6269 | 0.9407 |

Table G - 40
Poststratum Group 40
By Age and Sex



| | M & F 0 - 17 | Males 18 - 29 | Females 18 - 29 | Males 30 - 49 | Females 30 - 49 | Males 50+ | Females 50+ | Group Poststratum Results |
|---|---|---|---|---|---|---|---|---|
| **CENSUS COUNTS** | | | | | | | | |
| Data Defined Persons(DD) | 664,054.00 | 264,671.00 | 279,373.00 | 357,753.00 | 347,980.00 | 194,307.00 | 239,350.00 | 2,347,488.00 |
| Insufficient Information(II) | 24,441.00 | 7,511.00 | 6,911.00 | 9,417.00 | 8,789.00 | 5,804.00 | 6,640.00 | 69,513.00 |
| Late Adds(LA) | 19,738.00 | 7,867.00 | 8,779.00 | 11,424.00 | 11,423.00 | 7,109.00 | 8,880.00 | 75,220.00 |
| Total Persons(C) | 708,233.00 | 280,049.00 | 295,063.00 | 378,594.00 | 368,192.00 | 207,220.00 | 254,870.00 | 2,492,221.00 |
| **P SAMPLE** | | | | | | | | |
| Nonmover Sample Size | 1,446.00 | 542.00 | 570.00 | 809.00 | 815.00 | 443.00 | 524.00 | 5,149.00 |
| Inmover Sample Size | 270.00 | 148.00 | 157.00 | 138.00 | 114.00 | 36.00 | 45.00 | 908.00 |
| Outmover Sample Size | 168.00 | 78.00 | 91.00 | 76.00 | 78.00 | 42.00 | 49.00 | 582.00 |
| Weighted Nonmovers | 611,173.95 | 230,362.59 | 237,386.51 | 329,776.57 | 342,425.98 | 193,529.94 | 230,585.49 | 2,175,241.02 |
| Weighted Inmovers | 98,446.20 | 51,614.79 | 56,578.87 | 49,468.97 | 41,034.44 | 12,220.86 | 16,614.50 | 325,978.63 |
| Weighted Outmovers | 67,367.94 | 31,230.60 | 39,683.81 | 28,571.68 | 29,750.65 | 19,940.94 | 26,539.31 | 243,084.93 |
| Weighted Nonmover Matches | 524,943.17 | 179,450.26 | 196,358.16 | 277,995.84 | 300,582.77 | 160,762.07 | 206,787.28 | 1,846,879.55 |
| Weighted Outmover Matches | 51,946.42 | 21,699.31 | 22,108.77 | 22,673.86 | 23,649.84 | 17,102.58 | 18,995.58 | 178,176.35 |
| Weighted P Sample Persons | 709,620.15 | 281,977.38 | 293,965.37 | 379,245.54 | 383,460.42 | 205,750.80 | 247,199.99 | 2,501,219.64 |
| Weighted P Sample Matches | 600,853.58 | 215,312.69 | 227,879.56 | 317,253.33 | 333,202.50 | 171,243.43 | 218,679.14 | 2,084,424.23 |
| **E SAMPLE** | | | | | | | | |
| E Sample Size | 1,830.00 | 712.00 | 770.00 | 1,034.00 | 964.00 | 545.00 | 648.00 | 6,503.00 |
| Correct Enumeration Sample Size | 1,718.00 | 657.00 | 719.00 | 954.00 | 907.00 | 509.00 | 608.00 | 6,072.00 |
| Weighted E Sample Persons | 734,819.38 | 269,014.34 | 300,826.34 | 407,129.59 | 383,941.33 | 218,659.49 | 251,078.14 | 2,565,468.60 |
| Weighted Correct Enumerations | 685,456.42 | 243,292.98 | 273,894.65 | 366,942.03 | 355,595.21 | 202,560.44 | 234,315.07 | 2,362,056.80 |
| **ESTIMATES** | | | | | | | | |
| Dual System Estimates(DSE) | 731,576.82 | 313,476.61 | 328,127.72 | 385,444.95 | 370,900.67 | 216,273.02 | 252,502.59 | 2,598,302.39 |
| Standard Error(SE) | 14,664.43 | 13,582.98 | 15,197.27 | 9,534.38 | 8,057.31 | 6,396.69 | 6,738.34 | 45,208.56 |
| Coefficient of Variation(CV)(%) | 2.0045 | 4.3330 | 4.6315 | 2.4736 | 2.1724 | 2.9577 | 2.6686 | 1.7399 |
| Coverage Correction Factor | 1.0330 | 1.1194 | 1.1121 | 1.0181 | 1.0074 | 1.0437 | 0.9907 | 1.0426 |
| Standard Error(SE) | 0.0207 | 0.0485 | 0.0515 | 0.0252 | 0.0219 | 0.0309 | 0.0264 | 0.0181 |
| Coefficient of Variation(CV)(%) | 2.0045 | 4.3330 | 4.6315 | 2.4736 | 2.1724 | 2.9577 | 2.6686 | 1.7399 |
| Net Undercount percent(UC)(%) | 3.1909 | 10.6635 | 10.0768 | 1.7774 | 0.7303 | 4.1859 | -0.9376 | 4.0827 |
| Standard Error(SE)(%) | 1.9405 | 3.8710 | 4.1648 | 2.4296 | 2.1565 | 2.8339 | 2.6936 | 1.6689 |

Table G - 41
Poststratum Group 41
By Age and Sex

Attachment G

| | M & F 0 - 17 | Males 18 - 29 | Females 18 - 29 | Males 30 - 49 | Females 30 - 49 | Males 50+ | Females 50+ | Group Poststratum Results |
|---|---|---|---|---|---|---|---|---|
| CENSUS COUNT | | | | | | | | |
| Data Defined Persons(DD) | 2,425,429.00 | 520,502.00 | 522,545.00 | 1,217,003.00 | 1,437,727.00 | 925,639.00 | 1,196,955.00 | 8,245,800.00 |
| Insufficient Information(II) | 88,356.00 | 18,043.00 | 17,075.00 | 25,689.00 | 27,126.00 | 14,136.00 | 17,776.00 | 208,201.00 |
| Late Adds(LA) | 12,028.00 | 2,081.00 | 2,353.00 | 4,921.00 | 5,846.00 | 3,387.00 | 4,693.00 | 35,309.00 |
| Total Persons(C) | 2,525,813.00 | 540,626.00 | 541,973.00 | 1,247,613.00 | 1,470,699.00 | 943,162.00 | 1,219,424.00 | 8,489,310.00 |
| P SAMPLE | | | | | | | | |
| Nonmover Sample Size | 5,739.00 | 1,270.00 | 1,263.00 | 2,878.00 | 3,452.00 | 2,364.00 | 3,236.00 | 20,202.00 |
| Inmover Sample Size | 241.00 | 75.00 | 86.00 | 103.00 | 113.00 | 43.00 | 58.00 | 719.00 |
| Outmover Sample Size | 106.00 | 43.00 | 50.00 | 57.00 | 54.00 | 30.00 | 34.00 | 374.00 |
| Weighted Nonmovers | 2,273,471.23 | 501,494.58 | 497,846.94 | 1,143,075.35 | 1,350,747.34 | 863,516.12 | 1,155,731.81 | 7,785,883.37 |
| Weighted Inmovers | 95,587.59 | 31,162.33 | 34,402.39 | 40,573.59 | 43,746.71 | 15,337.27 | 18,169.69 | 278,979.57 |
| Weighted Outmovers | 38,903.89 | 16,152.21 | 19,913.78 | 19,452.63 | 18,899.71 | 11,623.16 | 11,551.60 | 136,496.98 |
| Weighted Nonmover Matches | 2,062,409.97 | 446,342.12 | 436,914.85 | 1,029,210.26 | 1,251,932.16 | 806,605.19 | 1,088,821.51 | 7,122,236.05 |
| Weighted Outmover Matches | 29,102.86 | 13,519.86 | 17,644.87 | 14,494.82 | 14,141.98 | 10,832.69 | 9,859.15 | 109,596.24 |
| Weighted P Sample Persons | 2,369,058.82 | 532,656.91 | 532,249.33 | 1,183,648.94 | 1,394,494.05 | 878,853.39 | 1,173,901.50 | 8,064,862.94 |
| Weighted P Sample Matches | 2,133,916.24 | 472,425.87 | 467,397.55 | 1,059,443.04 | 1,284,666.27 | 820,899.39 | 1,104,329.13 | 7,343,077.50 |
| E SAMPLE | | | | | | | | |
| E Sample Size | 6,426.00 | 1,458.00 | 1,425.00 | 3,220.00 | 3,843.00 | 2,686.00 | 3,515.00 | 22,573.00 |
| Correct Enumeration Sample Size | 6,175.00 | 1,369.00 | 1,332.00 | 3,052.00 | 3,705.00 | 2,582.00 | 3,384.00 | 21,599.00 |
| Weighted E Sample Persons | 2,426,798.86 | 541,893.04 | 529,772.84 | 1,216,742.34 | 1,452,130.27 | 925,076.09 | 1,183,430.37 | 8,275,843.82 |
| Weighted Correct Enumerations | 2,321,545.43 | 505,106.86 | 494,586.09 | 1,144,950.85 | 1,394,074.39 | 887,294.37 | 1,137,982.91 | 7,885,540.89 |
| ESTIMATES | | | | | | | | |
| Dual System Estimates(DSE) | 2,575,908.58 | 547,023.49 | 555,526.27 | 1,279,455.47 | 1,498,246.05 | 950,513.76 | 1,223,500.02 | 8,630,173.64 |
| Standard Error(SE) | 22,181.11 | 7,311.03 | 8,019.34 | 12,926.94 | 12,116.65 | 7,453.80 | 7,502.42 | 48,859.62 |
| Coefficient of Variation(CV)(%) | 0.8611 | 1.3365 | 1.4436 | 1.0103 | 0.8087 | 0.7842 | 0.6132 | 0.5661 |
| Coverage Correction Factor | 1.0198 | 1.0118 | 1.0250 | 1.0255 | 1.0187 | 1.0078 | 1.0033 | 1.0166 |
| Standard Error(SE) | 0.0088 | 0.0135 | 0.0148 | 0.0104 | 0.0082 | 0.0079 | 0.0062 | 0.0058 |
| Coefficient of Variation(CV)(%) | 0.8611 | 1.3365 | 1.4436 | 1.0103 | 0.8087 | 0.7842 | 0.6132 | 0.5661 |
| Net Undercount percent(UC)(%) | 1.9448 | 1.1695 | 2.4397 | 2.4888 | 1.8386 | 0.7735 | 0.3331 | 1.6322 |
| Standard Error(SE)(%) | 0.8444 | 1.3209 | 1.4083 | 0.9852 | 0.7939 | 0.7781 | 0.6112 | 0.5569 |

Table G - 42
Poststratum Group 42
By Age and Sex

Attachment G

| | M & F 0 - 17 | Males 18 - 29 | Females 18 - 29 | Males 30 - 49 | Females 30 - 49 | Males 50+ | Females 50+ | Group Poststratum Results |
|---|---|---|---|---|---|---|---|---|
| **CENSUS COUNTS** | | | | | | | | |
| Data Defined Persons(DD) | 715,750.00 | 183,355.00 | 185,828.00 | 351,328.00 | 412,694.00 | 336,749.00 | 484,477.00 | 2,670,181.00 |
| Insufficient Information(II) | 49,497.00 | 11,128.00 | 11,240.00 | 15,367.00 | 16,175.00 | 10,300.00 | 12,882.00 | 126,589.00 |
| Late Adds(LA) | 14,774.00 | 3,581.00 | 4,001.00 | 6,515.00 | 8,162.00 | 6,196.00 | 8,753.00 | 51,982.00 |
| Total Persons(C) | 780,021.00 | 198,064.00 | 201,069.00 | 373,210.00 | 437,031.00 | 353,245.00 | 506,112.00 | 2,848,752.00 |
| **P SAMPLE** | | | | | | | | |
| Nonmover Sample Size | 1,915.00 | 461.00 | 496.00 | 920.00 | 1,125.00 | 979.00 | 1,479.00 | 7,375.00 |
| Inmover Sample Size | 85.00 | 14.00 | 16.00 | 28.00 | 33.00 | 9.00 | 22.00 | 207.00 |
| Outmover Sample Size | 38.00 | 13.00 | 13.00 | 27.00 | 20.00 | 6.00 | 8.00 | 125.00 |
| Weighted Nonmovers | 598,749.49 | 136,474.36 | 146,283.18 | 287,682.62 | 341,449.20 | 297,550.24 | 445,710.91 | 2,253,899.99 |
| Weighted Inmovers | 28,903.00 | 3,457.26 | 5,635.96 | 8,535.69 | 9,218.08 | 2,694.82 | 6,095.48 | 64,540.31 |
| Weighted Outmovers | 10,770.26 | 4,546.11 | 3,173.71 | 7,164.28 | 4,971.05 | 2,090.87 | 2,054.27 | 34,770.54 |
| Weighted Nonmover Matches | 511,299.45 | 115,537.90 | 122,700.22 | 241,916.22 | 298,263.22 | 270,168.47 | 414,418.49 | 1,974,303.97 |
| Weighted Outmover Matches | 5,102.67 | 4,112.84 | 2,195.06 | 4,355.98 | 3,537.61 | 1,018.46 | 1,604.14 | 21,926.77 |
| Weighted P Sample Persons | 627,652.49 | 139,931.62 | 151,919.14 | 296,218.31 | 350,667.28 | 299,641.11 | 447,765.18 | 2,313,795.14 |
| Weighted P Sample Matches | 524,992.95 | 118,665.67 | 126,598.27 | 247,106.04 | 304,823.21 | 271,186.93 | 416,022.63 | 2,009,395.70 |
| **E SAMPLE** | | | | | | | | |
| E Sample Size | 2,347.00 | 609.00 | 651.00 | 1,185.00 | 1,343.00 | 1,188.00 | 1,773.00 | 9,096.00 |
| Correct Enumeration Sample Size | 2,165.00 | 547.00 | 578.00 | 1,076.00 | 1,229.00 | 1,092.00 | 1,643.00 | 8,330.00 |
| Weighted E Sample Persons | 679,655.80 | 174,170.75 | 174,089.94 | 330,692.04 | 376,400.34 | 333,579.31 | 493,794.85 | 2,562,383.04 |
| Weighted Correct Enumerations | 625,360.85 | 154,973.94 | 152,710.56 | 297,730.70 | 344,030.08 | 306,582.59 | 455,999.13 | 2,337,387.84 |
| **ESTIMATES** | | | | | | | | |
| Dual System Estimates(DSE) | 787,351.75 | 192,383.13 | 195,610.10 | 379,176.30 | 433,932.10 | 341,969.46 | 481,530.71 | 2,811,953.54 |
| Standard Error(SE) | 17,757.29 | 5,568.25 | 7,391.81 | 7,380.57 | 6,871.14 | 4,569.02 | 5,050.58 | 34,546.83 |
| Coefficient of Variation(CV)(%) | 2.2553 | 2.8944 | 3.7788 | 1.9465 | 1.5835 | 1.3361 | 1.0489 | 1.2286 |
| Coverage Correction Factor | 1.0094 | 0.9713 | 0.9729 | 1.0160 | 0.9929 | 0.9681 | 0.9514 | 0.9871 |
| Standard Error(SE) | 0.0228 | 0.0281 | 0.0368 | 0.0198 | 0.0157 | 0.0129 | 0.0100 | 0.0121 |
| Coefficient of Variation(CV)(%) | 2.2553 | 2.8944 | 3.7788 | 1.9465 | 1.5835 | 1.3361 | 1.0489 | 1.2286 |
| Net Undercount percent(UC)(%) | 0.9311 | -2.9529 | -2.7907 | 1.5735 | -0.7141 | -3.2972 | -5.1048 | -1.3086 |
| Standard Error(SE)(%) | 2.2343 | 2.9798 | 3.8843 | 1.9158 | 1.5948 | 1.3801 | 1.1024 | 1.2446 |

Table G - 43
Poststratum Group 43
By Age and Sex

Attachment G

| | M & F 0 - 17 | Males 18 - 29 | Females 18 - 29 | Males 30 - 49 | Females 30 - 49 | Males 50+ | Females 50+ | Group Poststratum Results |
|---|---|---|---|---|---|---|---|---|
| CENSUS COUNTS | | | | | | | | |
| Data Defined Persons(DD) | 1,128,173.00 | 246,605.00 | 242,911.00 | 524,468.00 | 598,686.00 | 448,896.00 | 585,216.00 | 3,774,955.00 |
| Insufficient Information(II) | 38,272.00 | 7,590.00 | 6,997.00 | 9,801.00 | 10,105.00 | 6,700.00 | 8,154.00 | 87,619.00 |
| Late Adds(LA) | 13,957.00 | 3,027.00 | 3,228.00 | 6,331.00 | 7,436.00 | 6,133.00 | 8,279.00 | 48,391.00 |
| Total Persons(C) | 1,180,402.00 | 257,222.00 | 253,136.00 | 540,600.00 | 616,227.00 | 461,729.00 | 601,649.00 | 3,910,965.00 |
| P SAMPLE | | | | | | | | |
| Nonmover Sample Size | 2,586.00 | 530.00 | 576.00 | 1,199.00 | 1,451.00 | 1,060.00 | 1,497.00 | 8,899.00 |
| Inmover Sample Size | 86.00 | 25.00 | 27.00 | 27.00 | 37.00 | 15.00 | 24.00 | 241.00 |
| Outmover Sample Size | 48.00 | 20.00 | 21.00 | 18.00 | 23.00 | 8.00 | 10.00 | 148.00 |
| Weighted Nonmovers | 971,584.07 | 191,172.26 | 222,947.57 | 442,667.47 | 542,814.24 | 381,494.92 | 534,298.36 | 3,286,978.90 |
| Weighted Inmovers | 28,402.99 | 10,247.23 | 11,279.35 | 10,776.49 | 11,822.13 | 5,675.73 | 8,182.36 | 86,386.27 |
| Weighted Outmovers | 18,107.25 | 6,566.62 | 7,769.95 | 6,266.67 | 7,603.45 | 2,678.26 | 3,919.60 | 52,911.80 |
| Weighted Nonmover Matches | 882,929.15 | 165,212.33 | 197,813.65 | 403,060.21 | 508,725.04 | 350,010.41 | 492,832.97 | 3,000,583.76 |
| Weighted Outmover Matches | 10,851.03 | 4,953.28 | 4,788.09 | 5,122.36 | 5,891.54 | 2,473.56 | 3,540.70 | 37,620.54 |
| Weighted P Sample Persons | 999,987.06 | 201,419.49 | 234,226.92 | 453,443.96 | 554,636.37 | 384,173.19 | 542,480.72 | 3,370,367.70 |
| Weighted P Sample Matches | 899,950.06 | 172,941.93 | 204,764.34 | 411,868.88 | 517,885.41 | 352,483.97 | 500,224.35 | 3,060,118.94 |
| E SAMPLE | | | | | | | | |
| E Sample Size | 2,926.00 | 669.00 | 645.00 | 1,397.00 | 1,605.00 | 1,248.00 | 1,677.00 | 10,167.00 |
| Correct Enumeration Sample Size | 2,781.00 | 609.00 | 607.00 | 1,319.00 | 1,531.00 | 1,171.00 | 1,576.00 | 9,594.00 |
| Weighted E Sample Persons | 1,035,617.51 | 224,350.25 | 232,611.95 | 488,201.78 | 567,953.36 | 424,421.36 | 569,169.16 | 3,542,325.37 |
| Weighted Correct Enumerations | 980,879.94 | 204,150.26 | 219,143.90 | 458,517.36 | 540,266.05 | 396,535.87 | 532,770.05 | 3,332,263.44 |
| ESTIMATES | | | | | | | | |
| Dual System Estimates(DSE) | 1,187,320.99 | 261,352.36 | 261,774.31 | 542,300.57 | 609,914.24 | 457,107.83 | 594,065.21 | 3,913,835.51 |
| Standard Error(SE) | 15,994.05 | 7,079.24 | 5,928.23 | 8,001.80 | 7,717.37 | 8,337 41 | 11,009.68 | 41,945.91 |
| Coefficient of Variation(CV)(%) | 1.3471 | 2.7087 | 2.2646 | 1.4755 | 1.2653 | 1.8239 | 1.8533 | 1.0717 |
| Coverage Correction Factor | 1.0059 | 1.0161 | 1.0341 | 1.0031 | 0.9898 | 0.9900 | 0.9874 | 1.0007 |
| Standard Error(SE) | 0.0135 | 0.0275 | 0.0234 | 0.0148 | 0.0125 | 0.0181 | 0.0183 | 0.0107 |
| Coefficient of Variation(CV)(%) | 1.3471 | 2.7087 | 2.2646 | 1.4755 | 1.2653 | 1.8239 | 1.8533 | 1.0717 |
| Net Undercount percent(UC)(%) | 0.5827 | 1.5804 | 3.2999 | 0.3136 | -1.0350 | -1.0110 | -1.2766 | 0.0733 |
| Standard Error(SE)(%) | 1.3392 | 2.6659 | 2.1899 | 1.4709 | 1 2784 | 1.8424 | 1.8769 | 1.0709 |

Table G - 44
Poststratum Group 44
By Age and Sex

Attachment G

| | M & F 0 - 17 | Males 18 - 29 | Females 18 - 29 | Males 30 - 49 | Females 30 - 49 | Males 50+ | Females 50+ | Group Poststratum Results |
|---|---|---|---|---|---|---|---|---|
| CENSUS COUNTS | | | | | | | | |
| Data Defined Persons(DD) | 365,413.00 | 84,602.00 | 86,808.00 | 158,127.00 | 190,171.00 | 143,579.00 | 198,079.00 | 1,226,779.00 |
| Insufficient Information(II) | 18,283.00 | 3,611.00 | 3,504.00 | 4,719.00 | 5,073.00 | 3,355 00 | 4,179.00 | 42,724.00 |
| Late Adds(LA) | 8,874.00 | 1,851.00 | 2,058.00 | 3,611.00 | 4,438.00 | 3,364 00 | 4,872.00 | 29,068.00 |
| Total Persons(C) | 392,570.00 | 90,064.00 | 92,370.00 | 166,457.00 | 199,682 00 | 150,298.00 | 207,130.00 | 1,298,571.00 |
| P SAMPLE | | | | | | | | |
| Nonmover Sample Size | 1,128.00 | 247.00 | 217.00 | 460.00 | 599.00 | 419.00 | 617.00 | 3,687.00 |
| Inmover Sample Size | 32.00 | 8.00 | 6.00 | 11.00 | 16.00 | 3.00 | 2.00 | 78.00 |
| Outmover Sample Size | 22.00 | 12.00 | 9.00 | 8.00 | 7.00 | 5.00 | 0.00 | 63.00 |
| Weighted Nonmovers | 419,289.46 | 93,143.90 | 80,552.43 | 178,807.88 | 227,895.33 | 147,545.86 | 217,886.62 | 1,365,121.49 |
| Weighted Inmovers | 9,359.62 | 1,735.80 | 2,042.14 | 4,177.32 | 4,232.20 | 614.27 | 122.31 | 22,283.68 |
| Weighted Outmovers | 7,828.57 | 3,816.14 | 3,400.73 | 2,962.86 | 2,244.12 | 1,388.01 | 0.00 | 21,640.42 |
| Weighted Nonmover Matches | 369,556.66 | 72,732.69 | 66,049.84 | 156,078.48 | 208,660.25 | 138,490.97 | 203,516.03 | 1,215,084.92 |
| Weighted Outmover Matches | 5,273.36 | 3,197.84 | 2,898.20 | 1,850.75 | 1,481.74 | 1,020.59 | 0.00 | 15,722.48 |
| Weighted P Sample Persons | 428,649.08 | 94,879.71 | 83,953.17 | 181,770.74 | 230,139.45 | 148,933.87 | 217,886.62 | 1,386,212.63 |
| Weighted P Sample Matches | 375,861.35 | 74,187.26 | 68,948.04 | 157,929.23 | 210,141.98 | 139,511.56 | 203,516.03 | 1,230,095.45 |
| E SAMPLE | | | | | | | | |
| E Sample Size | 1,300.00 | 288.00 | 278.00 | 571.00 | 668.00 | 517.00 | 690.00 | 4,312.00 |
| Correct Enumeration Sample Size | 1,237.00 | 265.00 | 262.00 | 545.00 | 638.00 | 491.00 | 659.00 | 4,097.00 |
| Weighted E Sample Persons | 433,663.79 | 96,620.99 | 90,736.55 | 194,625.88 | 225,325.67 | 171,396.26 | 228,063.17 | 1,440,432.32 |
| Weighted Correct Enumerations | 408,043.10 | 88,107.55 | 84,678.97 | 182,981.93 | 213,257.64 | 162,489.47 | 216,831.77 | 1,356,390.44 |
| ESTIMATES | | | | | | | | |
| Dual System Estimates(DSE) | 392,112.88 | 98,665.72 | 98,643.43 | 171,109.89 | 197,113.54 | 145,310.87 | 201,622.09 | 1,304,578.42 |
| Standard Error(SE) | 10,337.86 | 8,215.82 | 5,646.45 | 5,456.29 | 4,074.76 | 2,402.47 | 3,043.53 | 24,321.75 |
| Coefficient of Variation(CV)(%) | 2.6364 | 8.3269 | 5.7241 | 3.1888 | 2.0672 | 1.6533 | 1.5095 | 1.8643 |
| Coverage Correction Factor | 0.9988 | 1.0955 | 1.0679 | 1.0280 | 0.9871 | 0.9668 | 0.9734 | 1.0046 |
| Standard Error(SE) | 0.0263 | 0.0912 | 0.0611 | 0.0328 | 0.0204 | 0.0160 | 0.0147 | 0.0187 |
| Coefficient of Variation(CV)(%) | 2 6364 | 8.3269 | 5.7241 | 3.1888 | 2.0672 | 1.6533 | 1.5095 | 1.8643 |
| Net Undercount percent(UC)(%) | -0.1166 | 8.7180 | 6.3597 | 2.0192 | -1.3030 | -3.4320 | -2.7318 | 0.4605 |
| Standard Error(SE)(%) | 2.6395 | 7.6010 | 5.3601 | 3.1021 | 2.0942 | 1.7101 | 1.5508 | 1.8558 |

Table G - 45
Poststratum Group 45
By Age and Sex



| | M & F 0 - 17 | Males 18 - 29 | Females 18 - 29 | Males 30 - 49 | Females 30 - 49 | Males 50+ | Females 50+ | Group Poststratum Results |
|---|---|---|---|---|---|---|---|---|
| CENSUS COUNTS | | | | | | | | |
| Data Defined Persons(DD) | 3,194,163.00 | 792,842.00 | 1,048,655.00 | 1,118,767.00 | 1,487,841.00 | 459,221.00 | 715,310.00 | 8,816,799.00 |
| Insufficient Information(II) | 136,880.00 | 34,149.00 | 36,888.00 | 39,912.00 | 42,294.00 | 16,091.00 | 20,733.00 | 326,947.00 |
| Late Adds(LA) | 28,481 00 | 4,887.00 | 7,907.00 | 6,772.00 | 10,516.00 | 2,546.00 | 3,702.00 | 64,811.00 |
| Total Persons(C) | 3,359,524.00 | 831,878.00 | 1,093,450.00 | 1,165,451.00 | 1,540,651.00 | 477,858.00 | 739,745.00 | 9,208,557.00 |
| P SAMPLE | | | | | | | | |
| Nonmover Sample Size | 7,390.00 | 1,574.00 | 2,350.00 | 2,479.00 | 3,520.00 | 1,166.00 | 1,858.00 | 20,337.00 |
| Inmover Sample Size | 651.00 | 235.00 | 298.00 | 217.00 | 243.00 | 50.00 | 89.00 | 1,783.00 |
| Outmover Sample Size | 354.00 | 131.00 | 158.00 | 173.00 | 219.00 | 41.00 | 54.00 | 1,130.00 |
| Weighted Nonmovers | 2,595,717.94 | 570,325.57 | 848,185.62 | 866,016.21 | 1,229,544.34 | 379,518.31 | 599,232.14 | 7,088,540.12 |
| Weighted Inmovers | 228,248.71 | 83,172.80 | 109,916.75 | 73,231.17 | 83,646.55 | 14,458.98 | 26,554.85 | 619,229.82 |
| Weighted Outmovers | 118,155.84 | 51,214.30 | 55,498.33 | 60,084.72 | 76,325.27 | 14,599.59 | 17,321.08 | 393,199.14 |
| Weighted Nonmover Matches | 2,198,624.20 | 461,589.82 | 724,465.44 | 721,074.54 | 1,068,979.23 | 328,301.22 | 533,754.14 | 6,036,788.60 |
| Weighted Outmover Matches | 87,848.07 | 35,492.69 | 35,108.98 | 40,494.68 | 59,623.14 | 10,298.88 | 13,489.56 | 282,356.02 |
| Weighted P Sample Persons | 2,823,966.65 | 653,498.37 | 958,102.37 | 939,247.38 | 1,313,190.89 | 393,977.28 | 625,787.00 | 7,707,769.94 |
| Weighted P Sample Matches | 2,368,325.59 | 519,230.50 | 794,000.23 | 770,429.40 | 1,134,321.55 | 338,500.91 | 554,434.92 | 6,479,243.10 |
| E SAMPLE | | | | | | | | |
| E Sample Size | 8,916.00 | 2,108.00 | 2,863.00 | 3,124.00 | 4,208.00 | 1,451.00 | 2,284.00 | 24,954.00 |
| Correct Enumeration Sample Size | 8,389.00 | 1,954.00 | 2,684.00 | 2,856.00 | 3,936.00 | 1,310.00 | 2,138.00 | 23,267.00 |
| Weighted E Sample Persons | 2,812,960.97 | 684,793.83 | 921,360.90 | 1,004,044.88 | 1,331,680.39 | 436,976.84 | 681,081.41 | 7,872,899.23 |
| Weighted Correct Enumerations | 2,599,292.70 | 621,555.87 | 843,978.58 | 893,521.17 | 1,228,501.62 | 389,214.11 | 630,101.74 | 7,206,165.77 |
| ESTIMATES | | | | | | | | |
| Dual System Estimates(DSE) | 3,519,384.44 | 905,714.44 | 1,159,112.42 | 1,213,775.91 | 1,589,000.12 | 476,061.69 | 746,933.45 | 9,609,982.47 |
| Standard Error(SE) | 34,985.21 | 17,656.05 | 17,787.06 | 16,451.74 | 15,056.46 | 7,912.52 | 9,710.74 | 66,020.89 |
| Coefficient of Variation(CV)(%) | 0 9941 | 1.9494 | 1.5345 | 1.3554 | 0.9475 | 1.6621 | 1.3001 | 0.6870 |
| Coverage Correction Factor | 1.0476 | 1.0888 | 1.0601 | 1.0415 | 1.0314 | 0.9962 | 1.0097 | 1.0436 |
| Standard Error(SE) | 0.0104 | 0.0212 | 0.0163 | 0.0141 | 0.0098 | 0.0166 | 0.0131 | 0.0072 |
| Coefficient of Variation(CV)(%) | 0.9941 | 1.9494 | 1.5345 | 1.3554 | 0.9475 | 1.6621 | 1.3001 | 0.6870 |
| Net Undercount percent(UC)(%) | 4.5423 | 8.1523 | 5.6649 | 3.9814 | 3.0427 | -0.3773 | 0.9624 | 4.1772 |
| Standard Error(SE)(%) | 0 9489 | 1.7905 | 1.4476 | 1.3015 | 0 9187 | 1.6684 | 1.2876 | 0.6583 |

Table G - 46
Poststratum Group 46
By Age and Sex

Attachment G

| | M & F 0 - 17 | Males 18 - 29 | Females 18 - 29 | Males 30 - 49 | Females 30 - 49 | Males 50+ | Females 50+ | Group Poststratum Results |
|---|---|---|---|---|---|---|---|---|
| CENSUS COUNTS | | | | | | | | |
| Data Defined Persons(DD) | 1,243,208.00 | 278,868.00 | 402,868.00 | 412,224.00 | 569,193.00 | 217,004.00 | 322,640.00 | 3,446,005.00 |
| Insufficient Information(II) | 87,092.00 | 19,212.00 | 22,827.00 | 25,187.00 | 28,863.00 | 12,794.00 | 16,699.00 | 212,674.00 |
| Late Adds(LA) | 20,580.00 | 3,516.00 | 5,716.00 | 5,138.00 | 8,485.00 | 2,661.00 | 4,075.00 | 50,171.00 |
| Total Persons(C) | 1,350,880.00 | 301,596.00 | 431,411.00 | 442,549.00 | 606,541.00 | 232,459.00 | 343,414.00 | 3,708,850.00 |
| P SAMPLE | | | | | | | | |
| Nonmover Sample Size | 4,243.00 | 868.00 | 1,384.00 | 1,306.00 | 1,861.00 | 670.00 | 1,029.00 | 11,361.00 |
| Inmover Sample Size | 326.00 | 95.00 | 152.00 | 97.00 | 120.00 | 27.00 | 42.00 | 859.00 |
| Outmover Sample Size | 129.00 | 59.00 | 97.00 | 57.00 | 70.00 | 15.00 | 29.00 | 456.00 |
| Weighted Nonmovers | 1,222,900.90 | 262,566.38 | 413,546.94 | 383,523.67 | 550,057.19 | 206,693.42 | 361,102.13 | 3,400,390.63 |
| Weighted Inmovers | 88,806.06 | 27,649.47 | 39,943.96 | 26,042.31 | 33,365.67 | 5,644.82 | 11,124.47 | 232,576.77 |
| Weighted Outmovers | 34,493.00 | 18,604.41 | 28,256.27 | 16,816.14 | 19,841.00 | 3,515.37 | 8,345.97 | 129,872.16 |
| Weighted Nonmover Matches | 988,975.34 | 199,506.06 | 332,880.96 | 302,067.64 | 463,460.02 | 170,071.61 | 300,082.76 | 2,757,044.38 |
| Weighted Outmover Matches | 26,087.89 | 13,426.01 | 20,281.72 | 12,506.11 | 14,035.28 | 2,170.50 | 6,608.88 | 95,116.39 |
| Weighted P Sample Persons | 1,311,706.95 | 290,215.85 | 453,490.90 | 409,565.98 | 583,422.86 | 212,338.25 | 372,226.60 | 3,632,967.40 |
| Weighted P Sample Matches | 1,056,141.51 | 219,459.51 | 361,551.84 | 321,435.22 | 487,062.50 | 173,556.90 | 308,891.84 | 2,928,099.31 |
| E SAMPLE | | | | | | | | |
| E Sample Size | 5,315.00 | 1,229.00 | 1,836.00 | 1,713.00 | 2,296.00 | 888.00 | 1,255.00 | 14,532.00 |
| Correct Enumeration Sample Size | 4,934.00 | 1,084.00 | 1,700.00 | 1,534.00 | 2,091.00 | 765.00 | 1,124.00 | 13,232.00 |
| Weighted E Sample Persons | 1,345,204.14 | 334,471.74 | 496,322.79 | 462,646.81 | 603,654.64 | 225,128.47 | 320,577.55 | 3,788,006.13 |
| Weighted Correct Enumerations | 1,234,128.05 | 288,310.22 | 455,278.59 | 402,233.82 | 542,491.08 | 191,601.63 | 286,068.68 | 3,400,112.07 |
| ESTIMATES | | | | | | | | |
| Dual System Estimates(DSE) | 1,416,545.52 | 317,882.06 | 463,525.67 | 456,659.72 | 612,720.42 | 225,955.47 | 346,941.61 | 3,840,230.48 |
| Standard Error(SE) | 20,310.18 | 9,250.52 | 8,913.84 | 9,096.82 | 9,765.80 | 6,494.19 | 10,853.26 | 41,662.55 |
| Coefficient of Variation(CV)(%) | 1.4338 | 2.9100 | 1.9231 | 1.9920 | 1.5938 | 2.8741 | 3.1283 | 1.0849 |
| Coverage Correction Factor | 1.0486 | 1.0540 | 1.0744 | 1.0319 | 1.0102 | 0.9720 | 1.0103 | 1.0354 |
| Standard Error(SE) | 0.0150 | 0.0307 | 0.0207 | 0.0206 | 0 0161 | 0.0279 | 0.0316 | 0.0112 |
| Coefficient of Variation(CV)(%) | 1.4338 | 2.9100 | 1.9231 | 1.9920 | 1 5938 | 2.8741 | 3.1283 | 1.0849 |
| Net Undercount percent(UC)(%) | 4.6356 | 5.1233 | 6.9283 | 3.0900 | 1.0085 | -2.8782 | 1.0168 | 3.4212 |
| Standard Error(SE)(%) | 1.3673 | 2.7610 | 1.7898 | 1 9305 | 1 5778 | 2.9568 | 3.0965 | 1.0478 |

Table G - 47
Poststratum Group 47
By Age and Sex

Attachment G

| | M & F 0 - 17 | Males 18 - 29 | Females 18 - 29 | Males 30 - 49 | Females 30 - 49 | Males 50+ | Females 50+ | Group Poststratum Results |
|---|---|---|---|---|---|---|---|---|
| CENSUS COUNTS | | | | | | | | |
| Data Defined Persons(DD) | 1,335,932.00 | 307,424.00 | 413,164.00 | 378,508.00 | 498,148.00 | 164,528.00 | 240,247.00 | 3,337,951.00 |
| Insufficient Information(II) | 49,090.00 | 10,424.00 | 11,434.00 | 9,927.00 | 10,393.00 | 4,423.00 | 5,758.00 | 101,449.00 |
| Late Adds(LA) | 16,552.00 | 3,077.00 | 4,663.00 | 3,989.00 | 5,704.00 | 2,040.00 | 2,666.00 | 38,691.00 |
| Total Persons(C) | 1,401,574 00 | 320,925.00 | 429,261.00 | 392,424.00 | 514,245.00 | 170,991.00 | 248,671.00 | 3,478,091.00 |
| P SAMPLE | | | | | | | | |
| Nonmover Sample Size | 3,196.00 | 652.00 | 955.00 | 881.00 | 1,234.00 | 375.00 | 534.00 | 7,827.00 |
| Inmover Sample Size | 363.00 | 115.00 | 146.00 | 99.00 | 123.00 | 25.00 | 31.00 | 902.00 |
| Outmover Sample Size | 188.00 | 75.00 | 112.00 | 74.00 | 83.00 | 16.00 | 20.00 | 568.00 |
| Weighted Nonmovers | 1,105,613.89 | 230,917.52 | 335,427.92 | 319,405.04 | 442,720.25 | 137,409.08 | 192,278.37 | 2,763,772.07 |
| Weighted Inmovers | 115,504.52 | 37,865.24 | 48,125.01 | 32,011.63 | 40,430.60 | 8,825.42 | 11,379.89 | 294,142.31 |
| Weighted Outmovers | 61,788.22 | 25,709.53 | 39,642.55 | 25,977.05 | 25,353.70 | 4,837.96 | 7,607.63 | 190,916.64 |
| Weighted Nonmover Matches | 959,816.18 | 187,396.53 | 291,267.22 | 270,600.78 | 398,063.44 | 117,802.33 | 177,908.66 | 2,402,855.14 |
| Weighted Outmover Matches | 46,100.29 | 19,017.58 | 30,211.67 | 17,316.44 | 20,958.52 | 2,999.59 | 6,188.10 | 142,792.19 |
| Weighted P Sample Persons | 1,221,118.42 | 268,782.76 | 383,552.93 | 351,416.67 | 483,150 85 | 146,234.49 | 203,658.26 | 3,057,914.38 |
| Weighted P Sample Matches | 1,045,994.30 | 215,405.81 | 327,943.39 | 291,939.91 | 431,485.21 | 123,274.18 | 187,165.14 | 2,623,207.94 |
| E SAMPLE | | | | | | | | |
| E Sample Size | 3,898.00 | 891.00 | 1,301.00 | 1,120.00 | 1,466.00 | 461.00 | 624.00 | 9,761.00 |
| Correct Enumeration Sample Size | 3,714.00 | 818.00 | 1,222.00 | 1,038.00 | 1,386.00 | 413.00 | 581.00 | 9,172.00 |
| Weighted E Sample Persons | 1,249,748.89 | 296,757.67 | 419,819.43 | 375,221.79 | 491,229.27 | 149,283.32 | 215,165.32 | 3,197,225.68 |
| Weighted Correct Enumerations | 1,165,995.31 | 260,663.81 | 381,694.11 | 340,696.24 | 455,411.21 | 131,300.24 | 196,445.68 | 2,932,206.59 |
| ESTIMATES | | | | | | | | |
| Dual System Estimates(DSE) | 1,455,079.97 | 336,946.20 | 439,341.09 | 413,697.83 | 517,124.01 | 171,661.04 | 238,674.06 | 3,572,524.20 |
| Standard Error(SE) | 17,462.95 | 9,065.43 | 9,040.56 | 9,948.31 | 7,717 29 | 6,469.31 | 5,892.97 | 35,228.36 |
| Coefficient of Variation(CV)(%) | 1.2001 | 2.6905 | 2.0578 | 2.4047 | 1.4923 | 3.7687 | 2.4690 | 0.9861 |
| Coverage Correction Factor | 1.0382 | 1.0499 | 1.0235 | 1.0542 | 1.0056 | 1.0039 | 0.9598 | 1.0272 |
| Standard Error(SE) | 0.0125 | 0.0282 | 0.0211 | 0.0254 | 0.0150 | 0.0378 | 0.0237 | 0 0101 |
| Coefficient of Variation(CV)(%) | 1.2001 | 2.6905 | 2.0578 | 2.4047 | 1.4923 | 3.7687 | 2.4690 | 0.9861 |
| Net Undercount percent(UC)(%) | 3.6772 | 4.7548 | 2.2944 | 5.1424 | 0.5567 | 0.3903 | -4.1885 | 2.6433 |
| Standard Error(SE)(%) | 1.1560 | 2.5625 | 2.0105 | 2.2811 | 1.4840 | 3.7539 | 2.5725 | 0.9600 |

Table G - 48
Poststratum Group 48
By Age and Sex



| | M & F 0 - 17 | Males 18 and Over | Females 18 and Over | Group Poststratum Results |
|---|---|---|---|---|
| CENSUS COUNTS | | | | |
| Data Defined Persons(DD) | 196,085.00 | 123,863.00 | 176,428.00 | 496,376.00 |
| Insufficient Information(II) | 10,753.00 | 5,331.00 | 6,164.00 | 22,248.00 |
| Late Adds(LA) | 3,477.00 | 1,907.00 | 2,861.00 | 8,245.00 |
| Total Persons(C) | 210,315.00 | 131,101.00 | 185,453.00 | 526,869.00 |
| P SAMPLE | | | | |
| Nonmover Sample Size | 635.00 | 330.00 | 537.00 | 1,502.00 |
| Inmover Sample Size | 45.00 | 22.00 | 44.00 | 111.00 |
| Outmover Sample Size | 38.00 | 28.00 | 45.00 | 111.00 |
| Weighted Nonmovers | 192,637.79 | 111,303.22 | 161,579.48 | 465,520.49 |
| Weighted Inmovers | 15,371.98 | 6,794.82 | 13,954.67 | 36,121.47 |
| Weighted Outmovers | 13,445.16 | 8,944.10 | 13,578.54 | 35,967.79 |
| Weighted Nonmover Matches | 166,303.09 | 91,268.07 | 148,505.54 | 406,076.69 |
| Weighted Outmover Matches | 10,988.73 | 7,631.66 | 11,108 57 | 29,728.95 |
| Weighted P Sample Persons | 208,009.77 | 118,098.04 | 175,534.15 | 501,641.97 |
| Weighted P Sample Matches | 178,866.61 | 97,065.83 | 159,921.82 | 435,854.26 |
| E SAMPLE | | | | |
| E Sample Size | 585.00 | 386.00 | 594.00 | 1,565.00 |
| Correct Enumeration Sample Size | 545.00 | 349.00 | 557.00 | 1,451.00 |
| Weighted E Sample Persons | 191,146.32 | 120,641.74 | 184,541.57 | 496,329.62 |
| Weighted Correct Enumerations | 178,587.25 | 106,442.48 | 172,942.80 | 457,972.53 |
| ESTIMATES | | | | |
| Dual System Estimates(DSE) | 213,050.89 | 132,964.39 | 181,480.38 | 527,495.66 |
| Standard Error(SE) | 7,678.96 | 4,591.29 | 3,734.75 | 10,977.96 |
| Coefficient of Variation(CV)(%) | 3.6043 | 3 4530 | 2.0579 | 2.0811 |
| Coverage Correction Factor | 1.0130 | 1.0142 | 0.9786 | 1.0012 |
| Standard Error(SE) | 0.0365 | 0.0350 | 0.0201 | 0.0208 |
| Coefficient of Variation(CV)(%) | 3.6043 | 3.4530 | 2.0579 | 2.0811 |
| Net Undercount percent(UC)(%) | 1.2841 | 1.4014 | -2.1890 | 0.1188 |
| Standard Error(SE)(%) | 3 5580 | 3 4046 | 2 1030 | 2.0787 |

Table G - 49
Poststratum Group 49
By Age and Sex



| | M & F 0 - 17 | Males 18 - 29 | Females 18 - 29 | Males 30 - 49 | Females 30 - 49 | Males 50+ | Females 50+ | Group Poststratum Results |
|---|---|---|---|---|---|---|---|---|
| CENSUS COUNTS | | | | | | | | |
| Data Defined Persons(DD) | 3,107,473.00 | 818,282.00 | 788,275.00 | 1,429,296.00 | 1,488,751.00 | 789,206.00 | 960,146.00 | 9,381,429.00 |
| Insufficient Information(II) | 166,453.00 | 34,897.00 | 29,158.00 | 30,103.00 | 26,102.00 | 12,711.00 | 19,288.00 | 318,712.00 |
| Late Adds(LA) | 16,855.00 | 3,990.00 | 4,106.00 | 7,205.00 | 7,386.00 | 4,012.00 | 4,757.00 | 48,311.00 |
| Total Persons(C) | 3,290,781.00 | 857,169.00 | 821,539.00 | 1,466,604.00 | 1,522,239.00 | 805,929.00 | 984,191.00 | 9,748,452.00 |
| P SAMPLE | | | | | | | | |
| Nonmover Sample Size | 7,532.00 | 1,883.00 | 1,868.00 | 3,383.00 | 3,605.00 | 1,768.00 | 2,261.00 | 22,300.00 |
| Inmover Sample Size | 346.00 | 121.00 | 118.00 | 139.00 | 126.00 | 48.00 | 58.00 | 956.00 |
| Outmover Sample Size | 139.00 | 81.00 | 49.00 | 73.00 | 65.00 | 35.00 | 28.00 | 470.00 |
| Weighted Nonmovers | 3,038,928.42 | 721,180.02 | 728,339.07 | 1,368,248.47 | 1,476,630.25 | 715,297.28 | 917,735.25 | 8,966,358.76 |
| Weighted Inmovers | 136,705.28 | 49,806.40 | 49,053.39 | 56,738.93 | 50,775.11 | 19,644.64 | 26,073.68 | 388,797.43 |
| Weighted Outmovers | 50,490.51 | 32,655.39 | 17,710.64 | 27,765.38 | 23,811.34 | 12,791.89 | 10,213.85 | 175,438.99 |
| Weighted Nonmover Matches | 2,779,584.03 | 643,336.56 | 663,038.97 | 1,274,767.09 | 1,392,690.45 | 678,618.32 | 859,851.73 | 8,291,887.14 |
| Weighted Outmover Matches | 39,698.82 | 24,056.22 | 11,774.56 | 21,142.58 | 20,375.40 | 11,426.26 | 8,167.50 | 136,641.34 |
| Weighted P Sample Persons | 3,175,633.71 | 770,986.41 | 777,392.46 | 1,424,987.40 | 1,527,405.36 | 734,941.91 | 943,808.92 | 9,355,156.18 |
| Weighted P Sample Matches | 2,887,070.34 | 680,027.39 | 695,651.12 | 1,317,972.24 | 1,436,138.80 | 696,165.74 | 880,701.53 | 8,593,727.17 |
| E SAMPLE | | | | | | | | |
| E Sample Size | 8,109.00 | 2,116.00 | 2,092.00 | 3,726.00 | 3,888.00 | 1,938.00 | 2,376 00 | 24,245.00 |
| Correct Enumeration Sample Size | 7,901.00 | 2,031.00 | 2,013.00 | 3,619.00 | 3,797.00 | 1,878.00 | 2,306.00 | 23,545.00 |
| Weighted E Sample Persons | 3,092,688.38 | 772,213.75 | 762,273.31 | 1,423,205.71 | 1,501,387.92 | 740,258.72 | 912,164.07 | 9,204,191.87 |
| Weighted Correct Enumerations | 3,005,571.75 | 737,158.75 | 725,377.12 | 1,379,200.47 | 1,462,579.48 | 716,561.60 | 886,930.29 | 8,913,379.45 |
| ESTIMATES | | | | | | | | |
| Dual System Estimates(DSE) | 3,321,783.61 | 885,618.76 | 838,261.90 | 1,497,568.37 | 1,542,433.74 | 806,493.27 | 1,000,481.65 | 9,892,641.31 |
| Standard Error(SE) | 24,405.51 | 10,402.99 | 10,284.81 | 10,831.68 | 10,197.17 | 6,935.36 | 7,419.94 | 52,218.99 |
| Coefficient of Variation(CV)(%) | 0.7347 | 1.1747 | 1.2269 | 0.7233 | 0.6611 | 0.8599 | 0.7416 | 0.5279 |
| Coverage Correction Factor | 1.0094 | 1.0332 | 1.0204 | 1.0211 | 1.0133 | 1.0007 | 1.0166 | 1.0148 |
| Standard Error(SE) | 0.0074 | 0.0121 | 0.0125 | 0.0074 | 0.0067 | 0.0086 | 0.0075 | 0.0054 |
| Coefficient of Variation(CV)(%) | 0.7347 | 1.1747 | 1.2269 | 0.7233 | 0.6611 | 0.8599 | 0.7416 | 0.5279 |
| Net Undercount percent(UC)(%) | 0.9333 | 3.2124 | 1.9949 | 2.0676 | 1.3093 | 0.0700 | 1.6283 | 1.4575 |
| Standard Error(SE)(%) | 0.7279 | 1.1369 | 1.2024 | 0.7083 | 0 6525 | 0.8593 | 0.7296 | 0.5202 |

Table G - 50
Poststratum Group 50
By Age and Sex



| | M & F 0 - 17 | Males 18 - 29 | Females 18 - 29 | Males 30 - 49 | Females 30 - 49 | Males 50+ | Females 50+ | Group Poststratum Results |
|---|---|---|---|---|---|---|---|---|
| CENSUS COUNTS | | | | | | | | |
| Data Defined Persons(DD) | 782,548.00 | 236,056.00 | 212,589.00 | 349,953.00 | 332,225.00 | 187,914.00 | 213,010.00 | 2,314,295.00 |
| Insufficient Information(II) | 61,117.00 | 14,807.00 | 12,063.00 | 13,121.00 | 10,935.00 | 5,406.00 | 6,664.00 | 124,113.00 |
| Late Adds(LA) | 13,038.00 | 3,610.00 | 3,564.00 | 5,754.00 | 5,905.00 | 3,447.00 | 3,902.00 | 39,220.00 |
| Total Persons(C) | 856,703.00 | 254,473.00 | 228,216.00 | 368,828.00 | 349,065.00 | 196,767.00 | 223,576.00 | 2,477,628.00 |
| P SAMPLE | | | | | | | | |
| Nonmover Sample Size | 2,249.00 | 603.00 | 516.00 | 917.00 | 955.00 | 459.00 | 577.00 | 6,276.00 |
| Inmover Sample Size | 99.00 | 44.00 | 34.00 | 37.00 | 34.00 | 7.00 | 9.00 | 264.00 |
| Outmover Sample Size | 55.00 | 26.00 | 27.00 | 22.00 | 17.00 | 10.00 | 12.00 | 169.00 |
| Weighted Nonmovers | 757,515.85 | 203,837.03 | 178,177.95 | 320,868.87 | 324,373.68 | 148,805.78 | 195,524.88 | 2,129,104.04 |
| Weighted Inmovers | 32,215.80 | 16,752.54 | 11,984.79 | 13,720.56 | 10,186.05 | 2,067.89 | 2,411.56 | 89,339.20 |
| Weighted Outmovers | 15,405.41 | 8,609.38 | 8,382.63 | 7,125.53 | 5,301.49 | 3,038.85 | 3,927.78 | 51,791.07 |
| Weighted Nonmover Matches | 665,962.98 | 171,372.94 | 157,260.85 | 287,228.90 | 298,493.26 | 135,718.11 | 176,927.51 | 1,892,964.56 |
| Weighted Outmover Matches | 9,120.96 | 6,358 55 | 6,271.82 | 4,609.91 | 3,376.06 | 2,116.74 | 3,244.26 | 35,098.30 |
| Weighted P Sample Persons | 789,731.65 | 220,589.58 | 190,162.74 | 334,589.43 | 334,559.73 | 150,873.67 | 197,936.43 | 2,218,443.23 |
| Weighted P Sample Matches | 685,036.74 | 183,745.70 | 166,227.78 | 296,105.52 | 304,979.87 | 137,158.52 | 178,919.41 | 1,952,173.54 |
| E SAMPLE | | | | | | | | |
| E Sample Size | 2,643.00 | 825.00 | 706.00 | 1,114.00 | 1,113.00 | 567.00 | 683.00 | 7,651.00 |
| Correct Enumeration Sample Size | 2,519.00 | 772.00 | 664.00 | 1,068.00 | 1,061.00 | 528.00 | 644.00 | 7,256.00 |
| Weighted E Sample Persons | 857,776.02 | 260,249.31 | 236,564.55 | 360,100.60 | 361,041.37 | 176,116.81 | 208,792.99 | 2,460,641.64 |
| Weighted Correct Enumerations | 814,069.73 | 239,458.10 | 219,754.83 | 344,192.76 | 343,730.00 | 161,301.23 | 196,227.21 | 2,318,733.85 |
| ESTIMATES | | | | | | | | |
| Dual System Estimates(DSE) | 856,178.60 | 260,749.08 | 225,918.30 | 377,966.52 | 346,972.67 | 189,315.72 | 221,468.31 | 2,478,569.19 |
| Standard Error(SE) | 13,254.95 | 7,169.27 | 4,667.51 | 7,037.61 | 5,413.97 | 4,436.06 | 5,992.75 | 31,356.99 |
| Coefficient of Variation(CV)(%) | 1.5482 | 2.7495 | 2.0660 | 1.8620 | 1.5603 | 2.3432 | 2.7059 | 1.2651 |
| Coverage Correction Factor | 0.9994 | 1.0247 | 0.9899 | 1.0248 | 0.9940 | 0 9621 | 0.9906 | 1.0004 |
| Standard Error(SE) | 0.0155 | 0.0282 | 0.0205 | 0.0191 | 0.0155 | 0.0225 | 0.0268 | 0.0127 |
| Coefficient of Variation(CV)(%) | 1.5482 | 2.7495 | 2.0660 | 1 8620 | 1.5603 | 2.3432 | 2.7059 | 1.2651 |
| Net Undercount percent(UC)(%) | -0.0612 | 2.4069 | -1.0171 | 2 4178 | -0.6030 | -3 9359 | -0.9517 | 0.0380 |
| Standard Error(SE)(%) | 1.5491 | 2 6833 | 2.0870 | 1.8169 | 1.5698 | 2.4354 | 2.7317 | 1.2646 |

Table G - 51
Poststratum Group 51
By Age and Sex



| | M & F 0 - 17 | Males 18 - 29 | Females 18 - 29 | Males 30 - 49 | Females 30 - 49 | Males 50+ | Females 50+ | Group Poststratum Results |
|---|---|---|---|---|---|---|---|---|
| CENSUS COUNTS | | | | | | | | |
| Data Defined Persons(DD) | 1,025,777.00 | 234,922.00 | 223,705.00 | 394,848.00 | 402,928.00 | 228,477.00 | 254,936.00 | 2,765,593.00 |
| Insufficient Information(II) | 55,609.00 | 10,861.00 | 9,532.00 | 10,300.00 | 9,918.00 | 5,165.00 | 6,141.00 | 107,526.00 |
| Late Adds(LA) | 10,823.00 | 2,471.00 | 2,482.00 | 3,991.00 | 3,981.00 | 2,762.00 | 3,047.00 | 29,557.00 |
| Total Persons(C) | 1,092,209.00 | 248,254.00 | 235,719.00 | 409,139.00 | 416,827.00 | 236,404.00 | 264,124.00 | 2,902,676.00 |
| P SAMPLE | | | | | | | | |
| Nonmover Sample Size | 2,799.00 | 562.00 | 569.00 | 1,043.00 | 1,118.00 | 652.00 | 731.00 | 7,474.00 |
| Inmover Sample Size | 138.00 | 45.00 | 41.00 | 46.00 | 36.00 | 19.00 | 18.00 | 343.00 |
| Outmover Sample Size | 45.00 | 33.00 | 21.00 | 21.00 | 16.00 | 11.00 | 7.00 | 154.00 |
| Weighted Nonmovers | 957,634.99 | 189,830.39 | 190,344.81 | 343,124.59 | 382,538.38 | 212,428.61 | 245,648.38 | 2,521,550.15 |
| Weighted Inmovers | 37,777.69 | 13,207.77 | 15,080.88 | 14,239.18 | 10,763.53 | 6,565.75 | 6,162.45 | 103,797.24 |
| Weighted Outmovers | 16,080.57 | 10,439.19 | 6,992.97 | 7,157.05 | 6,158.70 | 3,060.78 | 1,960.60 | 51,849.86 |
| Weighted Nonmover Matches | 859,795.11 | 167,599.10 | 170,366.00 | 318,202.60 | 352,605 09 | 200,781 35 | 230,225.45 | 2,299,574.69 |
| Weighted Outmover Matches | 11,594.37 | 8,533.61 | 5,114.32 | 4,319.50 | 3,437.47 | 2,946.41 | 1,420.73 | 37,366.41 |
| Weighted P Sample Persons | 995,412.68 | 203,038.16 | 205,425.69 | 357,363.77 | 393,301.91 | 218,994.36 | 247,608.97 | 2,621,145.54 |
| Weighted P Sample Matches | 887,033.46 | 178,395.91 | 181,395.44 | 326,796.39 | 358,612.73 | 207,101.75 | 231,646.18 | 2,370,981.85 |
| E SAMPLE | | | | | | | | |
| E Sample Size | 3,098.00 | 704.00 | 690.00 | 1,177.00 | 1,209.00 | 754.00 | 829.00 | 8,461.00 |
| Correct Enumeration Sample Size | 3,011.00 | 664.00 | 657.00 | 1,136.00 | 1,185.00 | 726.00 | 791.00 | 8,170.00 |
| Weighted E Sample Persons | 1,011,350.79 | 223,838.27 | 215,029.79 | 383,454.00 | 390,825.43 | 239,484.09 | 262,973.82 | 2,726,956.19 |
| Weighted Correct Enumerations | 985,051.90 | 210,479.08 | 205,422.35 | 368,112.50 | 382,586.28 | 228,612.94 | 250,290.13 | 2,630,555.18 |
| ESTIMATES | | | | | | | | |
| Dual System Estimates(DSE) | 1,121,175.02 | 251,414.93 | 242,021.06 | 414,505.70 | 432,587.91 | 230,630.00 | 259,360.38 | 2,951,694.99 |
| Standard Error(SE) | 14,594.30 | 5,193.64 | 5,728.18 | 6,691.89 | 6,658.00 | 3,737 23 | 4,038.06 | 30,225.26 |
| Coefficient of Variation(CV)(%) | 1.3017 | 2.0658 | 2.3668 | 1.6144 | 1.5391 | 1.6204 | 1.5569 | 1.0240 |
| Coverage Correction Factor | 1.0265 | 1.0127 | 1.0267 | 1.0131 | 1.0378 | 0.9756 | 0.9820 | 1.0169 |
| Standard Error(SE) | 0.0134 | 0.0209 | 0.0243 | 0.0164 | 0.0160 | 0.0158 | 0.0153 | 0.0104 |
| Coefficient of Variation(CV)(%) | 1.3017 | 2.0658 | 2.3668 | 1 6144 | 1.5391 | 1.6204 | 1.5569 | 1.0240 |
| Net Undercount percent(UC)(%) | 2.5835 | 1.2573 | 2.6039 | 1.2947 | 3.6434 | -2.5036 | -1.8367 | 1.6607 |
| Standard Error(SE)(%) | 1.2681 | 2.0398 | 2.3052 | 1.5935 | 1.4830 | 1.6610 | 1.5855 | 1.0070 |

Table G - 52
Poststratum Group 52
By Age and Sex



| | M & F 0 - 17 | Males 18 - 29 | Females 18 - 29 | Males 30 - 49 | Females 30 - 49 | Males 50+ | Females 50+ | Group Poststratum Results |
|---|---|---|---|---|---|---|---|---|
| CENSUS COUNTS | | | | | | | | |
| Data Defined Persons(DD) | 562,670.00 | 139,175.00 | 132,134.00 | 216,557.00 | 215,950.00 | 136,851.00 | 154,363.00 | 1,557,700.00 |
| Insufficient Information(II) | 36,661.00 | 7,308.00 | 6,240.00 | 6,902.00 | 6,337.00 | 3,178.00 | 3,770.00 | 70,396.00 |
| Late Adds(LA) | 12,725.00 | 3,083.00 | 2,921.00 | 4,923.00 | 4,879.00 | 3,817.00 | 4,284.00 | 36,632.00 |
| Total Persons(C) | 612,056.00 | 149,566.00 | 141,295.00 | 228,382.00 | 227,166.00 | 143,846.00 | 162,417.00 | 1,664,728.00 |
| P SAMPLE | | | | | | | | |
| Nonmover Sample Size | 1,371.00 | 328.00 | 304.00 | 483.00 | 532.00 | 378.00 | 414.00 | 3,810.00 |
| Inmover Sample Size | 38.00 | 21.00 | 15.00 | 14.00 | 12.00 | 4.00 | 4.00 | 108.00 |
| Outmover Sample Size | 29.00 | 10.00 | 13.00 | 11.00 | 8.00 | 2.00 | 9.00 | 82.00 |
| Weighted Nonmovers | 463,443.22 | 110,799.10 | 110,030.67 | 164,254.34 | 177,606.85 | 122,707.50 | 137,348.91 | 1,286,190.59 |
| Weighted Inmovers | 10,081.75 | 7,048.84 | 4,209.89 | 5,254.94 | 3,163.20 | 1,899.55 | 1,976.94 | 33,635.11 |
| Weighted Outmovers | 10,768.25 | 3,764.86 | 4,821 31 | 3,085.30 | 2,855.26 | 559.51 | 3,281.62 | 29,136.10 |
| Weighted Nonmover Matches | 411,259.42 | 91,425.39 | 90,300.91 | 150,763.81 | 163,474.88 | 113,600.97 | 126,598.96 | 1,147,424.33 |
| Weighted Outmover Matches | 6,134.39 | 1,561.82 | 2,486.46 | 2,794.89 | 2,065.60 | 559.51 | 3,062.24 | 18,664.90 |
| Weighted P Sample Persons | 473,524.97 | 117,847.94 | 114,240.55 | 169,509.28 | 180,462.11 | 123,267.01 | 140,630.53 | 1,319,482.39 |
| Weighted P Sample Matches | 417,002.72 | 94,349.54 | 92,472.04 | 155,524.13 | 165,540.48 | 114,160.48 | 129,661.19 | 1,168,710.57 |
| E SAMPLE | | | | | | | | |
| E Sample Size | 1,579.00 | 412.00 | 372.00 | 586.00 | 603.00 | 450.00 | 494.00 | 4,496.00 |
| Correct Enumeration Sample Size | 1,512.00 | 389.00 | 356.00 | 566.00 | 584.00 | 423.00 | 465.00 | 4,295.00 |
| Weighted E Sample Persons | 477,755.55 | 124,471.49 | 106,638.29 | 177,324.18 | 181,736.09 | 133,626.66 | 151,901.38 | 1,353,453.65 |
| Weighted Correct Enumerations | 459,294.71 | 116,066.66 | 101,799.18 | 170,000.11 | 176,173.73 | 125,389.09 | 142,954.74 | 1,291,678.21 |
| ESTIMATES | | | | | | | | |
| Dual System Estimates(DSE) | 614,247.59 | 162,099.26 | 155,831.60 | 226,281.56 | 228,210.17 | 138,658.23 | 157,561.33 | 1,682,889.75 |
| Standard Error(SE) | 15,978.05 | 9,502.53 | 6,883.40 | 5,646.21 | 4,552.95 | 3,748.62 | 4,239.13 | 35,514.52 |
| Coefficient of Variation(CV)(%) | 2.6012 | 5.8622 | 4.4172 | 2.4952 | 1.9951 | 2.7035 | 2.6905 | 2.1103 |
| Coverage Correction Factor | 1.0036 | 1.0838 | 1.1029 | 0.9908 | 1.0046 | 0.9639 | 0.9701 | 1.0109 |
| Standard Error(SE) | 0.0261 | 0.0635 | 0.0487 | 0.0247 | 0.0200 | 0.0261 | 0.0261 | 0.0213 |
| Coefficient of Variation(CV)(%) | 2.6012 | 5.8622 | 4.4172 | 2.4952 | 1.9951 | 2 7035 | 2.6905 | 2.1103 |
| Net Undercount percent(UC)(%) | 0.3568 | 7.7318 | 9.3284 | -0.9282 | 0.4575 | -3.7414 | -3.0818 | 1.0792 |
| Standard Error(SE)(%) | 2.5920 | 5.4089 | 4.0052 | 2 5184 | 1.9859 | 2.8046 | 2.7734 | 2.0876 |

Table G - 53
Poststratum Group 53
By Age and Sex



| | M & F 0 - 17 | Males 18 - 29 | Females 18 - 29 | Males 30 - 49 | Females 30 - 49 | Males 50+ | Females 50+ | Group Poststratum Results |
|---|---|---|---|---|---|---|---|---|
| CENSUS COUNTS | | | | | | | | |
| Data Defined Persons(DD) | 3,600,546.00 | 1,482,540.00 | 1,270,070.00 | 1,497,616.00 | 1,391,364.00 | 446,717.00 | 585,998.00 | 10,274,851.00 |
| Insufficient Information(II) | 187,476.00 | 54,806.00 | 40,854.00 | 41,570.00 | 33,023.00 | 13,229.00 | 18,060.00 | 389,018.00 |
| Late Adds(LA) | 29,692.00 | 8,222.00 | 8,915.00 | 9,756.00 | 10,564.00 | 3,034.00 | 3,837.00 | 74,020.00 |
| Total Persons(C) | 3,817,714.00 | 1,545,568.00 | 1,319,839.00 | 1,548,942.00 | 1,434,951.00 | 462,980.00 | 607,895.00 | 10,737,889.00 |
| P SAMPLE | | | | | | | | |
| Nonmover Sample Size | 10,048.00 | 3,534.00 | 3,232.00 | 3,812.00 | 3,721.00 | 1,126.00 | 1,499.00 | 26,972.00 |
| Inmover Sample Size | 782.00 | 427.00 | 367.00 | 305.00 | 272.00 | 63.00 | 88.00 | 2,304.00 |
| Outmover Sample Size | 501.00 | 259.00 | 225.00 | 203.00 | 210.00 | 52.00 | 40.00 | 1,490.00 |
| Weighted Nonmovers | 3,372,102.47 | 1,197,386.61 | 1,101,378.03 | 1,309,789.01 | 1,264,717.00 | 392,795.78 | 528,959.22 | 9,167,128.12 |
| Weighted Inmovers | 267,702.37 | 147,381.18 | 130,528.75 | 111,178.12 | 96,993.29 | 23,584.32 | 32,218.01 | 809,586.04 |
| Weighted Outmovers | 164,885.01 | 89,207.29 | 74,883.58 | 70,500.29 | 73,331.64 | 16,837.97 | 14,303.71 | 503,949.48 |
| Weighted Nonmover Matches | 2,979,246.86 | 984,060.13 | 959,309.65 | 1,132,453.20 | 1,165,267.76 | 349,625.86 | 479,797.30 | 8,049,760.75 |
| Weighted Outmover Matches | 120,682.28 | 66,857.86 | 56,384.53 | 49,198.48 | 58,516.53 | 10,910.53 | 11,436.23 | 373,986.43 |
| Weighted P Sample Persons | 3,639,804.84 | 1,344,767.79 | 1,231,906.78 | 1,420,967.13 | 1,361,710.29 | 416,380.10 | 561,177.23 | 9,976,714.17 |
| Weighted P Sample Matches | 3,175,182.99 | 1,094,517.36 | 1,057,592.91 | 1,210,038.62 | 1,242,665.61 | 364,907.83 | 505,556.53 | 8,650,461.84 |
| E SAMPLE | | | | | | | | |
| E Sample Size | 11,288.00 | 4,313.00 | 3,804.00 | 4,541.00 | 4,279.00 | 1,360.00 | 1,768.00 | 31,353.00 |
| Correct Enumeration Sample Size | 10,824 00 | 4,062.00 | 3,623.00 | 4,303.00 | 4,082.00 | 1,280 00 | 1,656.00 | 29,830.00 |
| Weighted E Sample Persons | 3,449,921.07 | 1,348,818.57 | 1,199,339.60 | 1,412,536.21 | 1,346,664.21 | 432,891 62 | 558,305.28 | 9,748,476.56 |
| Weighted Correct Enumerations | 3,262,205.99 | 1,245,010.95 | 1,122,899.69 | 1,313,431.65 | 1,271,892.74 | 406,457.21 | 520,385.91 | 9,142,284.14 |
| ESTIMATES | | | | | | | | |
| Dual System Estimates(DSE) | 3,902,832.60 | 1,681,321.25 | 1,385,114.78 | 1,635,283.90 | 1,439,999.60 | 478,602.45 | 606,289.78 | 11,129,444.36 |
| Standard Error(SE) | 35,393.35 | 22,073.59 | 15,339.33 | 17,348.34 | 11,571.18 | 8,530.93 | 8,459.28 | 77,286.08 |
| Coefficient of Variation(CV)(%) | 0.9069 | 1.3129 | 1.1074 | 1.0609 | 0.8036 | 1 7825 | 1.3953 | 0.6944 |
| Coverage Correction Factor | 1.0223 | 1.0878 | 1.0495 | 1.0557 | 1.0035 | 1.0337 | 0.9974 | 1.0365 |
| Standard Error(SE) | 0.0093 | 0.0143 | 0.0116 | 0.0112 | 0.0081 | 0.0184 | 0.0139 | 0.0072 |
| Coefficient of Variation(CV)(%) | 0.9069 | 1.3129 | 1.1074 | 1.0609 | 0.8036 | 1.7825 | 1.3953 | 0.6944 |
| Net Undercount percent(UC)(%) | 2.1809 | 8.0742 | 4.7127 | 5.2799 | 0.3506 | 3.2642 | -0.2648 | 3.5182 |
| Standard Error(SE)(%) | 0 8871 | 1.2069 | 1.0553 | 1.0049 | 0.8007 | 1.7243 | 1.3989 | 0.6700 |

Table G - 54
Poststratum Group 54
By Age and Sex



| | M & F 0 - 17 | Males 18 - 29 | Females 18 - 29 | Males 30 - 49 | Females 30 - 49 | Males 50+ | Females 50+ | Group Poststratum Results |
|---|---|---|---|---|---|---|---|---|
| **CENSUS COUNTS** | | | | | | | | |
| Data Defined Persons(DD) | 1,210,211.00 | 565,893.00 | 444,788.00 | 524,596.00 | 454,712.00 | 158,366.00 | 183,985.00 | 3,542,551.00 |
| Insufficient Information(II) | 79,267.00 | 28,043.00 | 20,841.00 | 22,759.00 | 18,255.00 | 7,110.00 | 8,510.00 | 184,785.00 |
| Late Adds(LA) | 20,382.00 | 5,674.00 | 6,001.00 | 6,689.00 | 7,349.00 | 2,186.00 | 2,704.00 | 50,985.00 |
| Total Persons(C) | 1,309,860.00 | 599,610.00 | 471,630.00 | 554,044.00 | 480,316.00 | 167,662.00 | 195,199.00 | 3,778,321.00 |
| **P SAMPLE** | | | | | | | | |
| Nonmover Sample Size | 3,883.00 | 1,667.00 | 1,344.00 | 1,678.00 | 1,467.00 | 529.00 | 575.00 | 11,143.00 |
| Inmover Sample Size | 347.00 | 226.00 | 165.00 | 145.00 | 97.00 | 32.00 | 31.00 | 1,043.00 |
| Outmover Sample Size | 154.00 | 122.00 | 84.00 | 128.00 | 64.00 | 23.00 | 12.00 | 587.00 |
| Weighted Nonmovers | 1,256,123.47 | 547,723.82 | 451,134.78 | 556,895.81 | 495,098.28 | 169,767.18 | 186,140.13 | 3,662,883.47 |
| Weighted Inmovers | 117,928.65 | 82,298.77 | 56,592.32 | 51,456.98 | 34,448.04 | 10,486.85 | 11,241.55 | 364,453.16 |
| Weighted Outmovers | 47,002.42 | 46,656.04 | 28,529.67 | 42,380.35 | 19,332.71 | 7,736.70 | 4,155.70 | 195,793.59 |
| Weighted Nonmover Matches | 1,068,258.97 | 400,390.04 | 368,445.05 | 449,945.11 | 423,719.46 | 139,960.98 | 160,199.88 | 3,010,919.48 |
| Weighted Outmover Matches | 33,663.22 | 29,934.74 | 21,010.57 | 28,336.97 | 14,655.66 | 4,423.59 | 3,647.37 | 135,672.12 |
| Weighted P Sample Persons | 1,374,052.12 | 630,022.59 | 507,727.10 | 608,352.79 | 529,546.32 | 180,254.03 | 197,381.68 | 4,027,336.63 |
| Weighted P Sample Matches | 1,152,719.70 | 453,193.32 | 410,122.24 | 484,351.02 | 449,833 69 | 145,957.02 | 170,066.36 | 3,266,243.36 |
| **E SAMPLE** | | | | | | | | |
| E Sample Size | 4,751.00 | 2,124.00 | 1,730.00 | 2,111.00 | 1,774.00 | 643.00 | 696.00 | 13,829.00 |
| Correct Enumeration Sample Size | 4,426.00 | 1,915.00 | 1,586.00 | 1,924.00 | 1,632.00 | 576.00 | 635.00 | 12,694.00 |
| Weighted E Sample Persons | 1,351,361.49 | 630,184.37 | 501,523.35 | 611,476.75 | 522,744.96 | 178,451.92 | 198,784.56 | 3,994,527.40 |
| Weighted Correct Enumerations | 1,251,400.95 | 554,996.54 | 455,281.70 | 546,509.29 | 477,722.67 | 158,609.00 | 182,309.31 | 3,626,829.45 |
| **ESTIMATES** | | | | | | | | |
| Dual System Estimates(DSE) | 1,335,874.10 | 692,834.63 | 499,872.36 | 588,894.98 | 489,186.41 | 173,831.53 | 195,838.04 | 3,976,332.05 |
| Standard Error(SE) | 18,474.26 | 16,900.89 | 9,681.96 | 11,390.35 | 7,792.68 | 4,926.08 | 5,108.06 | 46,891.38 |
| Coefficient of Variation(CV)(%) | 1.3829 | 2.4394 | 1.9369 | 1.9342 | 1.5930 | 2 8338 | 2.6083 | 1.1793 |
| Coverage Correction Factor | 1.0199 | 1.1555 | 1.0599 | 1.0629 | 1.0185 | 1.0368 | 1.0033 | 1.0524 |
| Standard Error(SE) | 0.0141 | 0.0282 | 0.0205 | 0 0206 | 0.0162 | 0 0294 | 0.0262 | 0.0124 |
| Coefficient of Variation(CV)(%) | 1.3829 | 2.4394 | 1.9369 | 1.9342 | 1.5930 | 2 8338 | 2.6083 | 1.1793 |
| Net Undercount percent(UC)(%) | 1.9473 | 13.4555 | 5.6499 | 5.9180 | 1.8133 | 3.5491 | 0.3263 | 4.9797 |
| Standard Error(SE)(%) | 1.3560 | 2 1112 | 1.8275 | 1.8197 | 1 5641 | 2.7332 | 2.5998 | 1.1205 |

Table G - 55
Poststratum Group 55
By Age and Sex

Attachment G

| | M & F 0 - 17 | Males 18 - 29 | Females 18 - 29 | Males 30 - 49 | Females 30 - 49 | Males 50+ | Females 50+ | Group Poststratum Results |
|---|---|---|---|---|---|---|---|---|
| CENSUS COUNTS | | | | | | | | |
| Data Defined Persons(DD) | 941,394.00 | 387,223.00 | 308,292.00 | 324,062.00 | 271,228.00 | 92,344.00 | 98,414.00 | 2,422,957.00 |
| Insufficient Information(II) | 48,239.00 | 13,143.00 | 10,051.00 | 9,203.00 | 7,328.00 | 3,161.00 | 3,664.00 | 94,789.00 |
| Late Adds(LA) | 14,835.00 | 4,676.00 | 4,349.00 | 4,741.00 | 3,985.00 | 1,511.00 | 1,458.00 | 35,555.00 |
| Total Persons(C) | 1,004,468.00 | 405,042.00 | 322,692.00 | 338,006.00 | 282,541.00 | 97,016.00 | 103,536.00 | 2,553,301.00 |
| P SAMPLE | | | | | | | | |
| Nonmover Sample Size | 2,490.00 | 897.00 | 749.00 | 759.00 | 684.00 | 248.00 | 260.00 | 6,087.00 |
| Inmover Sample Size | 288.00 | 163.00 | 112.00 | 99.00 | 68.00 | 24.00 | 19.00 | 773.00 |
| Outmover Sample Size | 145.00 | 84.00 | 62.00 | 90.00 | 47.00 | 13.00 | 9.00 | 450.00 |
| Weighted Nonmovers | 882,521.13 | 349,598.22 | 273,344.69 | 272,012.66 | 241,368.45 | 87,769.49 | 89,459.32 | 2,196,073.97 |
| Weighted Inmovers | 88,745.51 | 53,072.85 | 37,387.07 | 32,265.50 | 21,211.82 | 8,945.51 | 6,647.67 | 248,275.93 |
| Weighted Outmovers | 47,783.09 | 28,370.59 | 21,541.11 | 32,132.12 | 14,408.85 | 4,722.78 | 3,994.53 | 152,953.07 |
| Weighted Nonmover Matches | 754,041.35 | 272,285.99 | 238,311.82 | 224,545.88 | 206,394.00 | 71,598.95 | 82,837.91 | 1,850,015.90 |
| Weighted Outmover Matches | 35,984.95 | 20,157.29 | 16,766.39 | 23,759.34 | 11,847.30 | 4,225.50 | 3,683.62 | 116,424.39 |
| Weighted P Sample Persons | 971,266.64 | 402,671.07 | 310,731.76 | 304,278.16 | 262,580.28 | 96,715.01 | 93,453.85 | 2,441,696.77 |
| Weighted P Sample Matches | 820,874.67 | 309,994.23 | 267,411.81 | 248,403.85 | 223,834.86 | 79,602.56 | 86,521.53 | 2,036,643.51 |
| E SAMPLE | | | | | | | | |
| E Sample Size | 2,889.00 | 1,156.00 | 941.00 | 982.00 | 806.00 | 284.00 | 291.00 | 7,349.00 |
| Correct Enumeration Sample Size | 2,732.00 | 1,088.00 | 886.00 | 910.00 | 765.00 | 252.00 | 274.00 | 6,907.00 |
| Weighted E Sample Persons | 950,059.16 | 408,773.70 | 323,531.33 | 327,116.01 | 262,623.22 | 93,126.20 | 96,708.85 | 2,461,938.46 |
| Weighted Correct Enumerations | 886,672.76 | 377,054.40 | 299,001.14 | 293,524.78 | 244,211.56 | 81,076.83 | 90,879.20 | 2,272,420.66 |
| ESTIMATES | | | | | | | | |
| Dual System Estimates(DSE) | 1,039,550.90 | 463,958.39 | 331,073.04 | 356,191.50 | 295,870.72 | 97,678.82 | 99,891.41 | 2,684,214.77 |
| Standard Error(SE) | 22,584.32 | 15,639.35 | 7,143.38 | 9,348.16 | 10,064.90 | 4,091.26 | 3,085.67 | 43,842.08 |
| Coefficient of Variation(CV)(%) | 2.1725 | 3.3709 | 2 1576 | 2.6245 | 3.4018 | 4.1885 | 3.0890 | 1.6333 |
| Coverage Correction Factor | 1.0349 | 1.1455 | 1.0260 | 1.0538 | 1.0472 | 1.0068 | 0.9648 | 1.0513 |
| Standard Error(SE) | 0.0225 | 0.0386 | 0.0221 | 0.0277 | 0.0356 | 0.0422 | 0.0298 | 0.0172 |
| Coefficient of Variation(CV)(%) | 2.1725 | 3.3709 | 2.1576 | 2.6245 | 3.4018 | 4 1885 | 3.0890 | 1.6333 |
| Net Undercount percent(UC)(%) | 3.3748 | 12.6986 | 2.5315 | 5.1055 | 4.5053 | 0 6786 | -3.6486 | 4.8772 |
| Standard Error(SE)(%) | 2 0992 | 2.9428 | 2.1030 | 2.4905 | 3 2485 | 4 1601 | 3 2017 | 1.5537 |

Table G - 56
Poststratum Group 56
By Age and Sex

| | M & F 0 - 17 | Males 18 and Over | Females 18 and Over | Group Poststratum Results |
|---|---|---|---|---|
| CENSUS COUNTS | | | | |
| Data Defined Persons(DD) | 240,146.00 | 214,886.00 | 169,930.00 | 624,962.00 |
| Insufficient Information(II) | 16,656.00 | 9,737.00 | 7,179.00 | 33,572.00 |
| Late Adds(LA) | 6,753.00 | 5,264.00 | 4,575.00 | 16,592.00 |
| Total Persons(C) | 263,555.00 | 229,887.00 | 181,684.00 | 675,126.00 |
| P SAMPLE | | | | |
| Nonmover Sample Size | 740.00 | 689.00 | 578.00 | 2,007.00 |
| Inmover Sample Size | 81.00 | 85.00 | 66.00 | 232.00 |
| Outmover Sample Size | 39.00 | 65.00 | 47.00 | 151.00 |
| Weighted Nonmovers | 226,231.13 | 221,067.21 | 184,532.44 | 631,830.78 |
| Weighted Inmovers | 27,233.02 | 27,968.47 | 24,643.51 | 79,845.00 |
| Weighted Outmovers | 9,859.54 | 19,344.93 | 12,246.78 | 41,451.25 |
| Weighted Nonmover Matches | 185,215.95 | 161,368.93 | 145,067.32 | 491,652.20 |
| Weighted Outmover Matches | 7,158.30 | 11,374.11 | 7,018 85 | 25,551.27 |
| Weighted P Sample Persons | 253,464.15 | 249,035.68 | 209,175.95 | 711,675.78 |
| Weighted P Sample Matches | 204,987.88 | 177,813.37 | 159,190.97 | 541,992.22 |
| E SAMPLE | | | | |
| E Sample Size | 976.00 | 849.00 | 731.00 | 2,556.00 |
| Correct Enumeration Sample Size | 911.00 | 781.00 | 685.00 | 2,377.00 |
| Weighted E Sample Persons | 248,735.89 | 243,085.70 | 192,842.42 | 684,664.02 |
| Weighted Correct Enumerations | 231,299.44 | 220,267.67 | 179,202.85 | 630,769.97 |
| ESTIMATES | | | | |
| Dual System Estimates(DSE) | 276,121.26 | 272,707.21 | 207,494.08 | 756,322.56 |
| Standard Error(SE) | 15,681.07 | 13,839.01 | 10,191.74 | 34,883.69 |
| Coefficient of Variation(CV)(%) | 5.6791 | 5 0747 | 4.9118 | 4.6123 |
| Coverage Correction Factor | 1.0477 | 1 1863 | 1.1421 | 1.1203 |
| Standard Error(SE) | 0.0595 | 0.0602 | 0.0561 | 0.0517 |
| Coefficient of Variation(CV)(%) | 5.6791 | 5.0747 | 4.9118 | 4.6123 |
| Net Undercount percent(UC)(%) | 4.5510 | 15.7019 | 12.4389 | 10.7357 |
| Standard Error(SE)(%) | 5.4206 | 4.2779 | 4.3008 | 4.1171 |

Table G - 57
Poststratum Group 57
By Age and Sex



| | M & F 0 - 17 | Males 18 and Over | Females 18 and Over | Group Poststratum Results |
|---|---|---|---|---|
| CENSUS COUNTS | | | | |
| Data Defined Persons(DD) | 92,206.00 | 98,399.00 | 102,075.00 | 292,680.00 |
| Insufficient Information(II) | 5,269.00 | 2,952.00 | 2,880.00 | 11,101.00 |
| Late Adds(LA) | 844.00 | 878.00 | 947.00 | 2,669.00 |
| Total Persons(C) | 98,319.00 | 102,229.00 | 105,902.00 | 306,450.00 |
| P SAMPLE | | | | |
| Nonmover Sample Size | 414.00 | 438.00 | 437.00 | 1,289.00 |
| Inmover Sample Size | 15.00 | 16.00 | 19.00 | 50.00 |
| Outmover Sample Size | 1.00 | 4.00 | 6.00 | 11.00 |
| Weighted Nonmovers | 75,248.71 | 106,153.46 | 93,125.75 | 274,527.93 |
| Weighted Inmovers | 3,940.38 | 5,221.30 | 4,780.79 | 13,942.47 |
| Weighted Outmovers | 307.57 | 712.34 | 1,602.69 | 2,622.59 |
| Weighted Nonmover Matches | 63,622.97 | 88,261.65 | 87,632.62 | 239,517.24 |
| Weighted Outmover Matches | 307 57 | 712.34 | 1,579.66 | 2,599.56 |
| Weighted P Sample Persons | 75,556.28 | 106,865.80 | 94,728 44 | 277,150.52 |
| Weighted P Sample Matches | 63,930.53 | 88,973.99 | 89,212.28 | 242,116 80 |
| E SAMPLE | | | | |
| E Sample Size | 409.00 | 476.00 | 466.00 | 1,351.00 |
| Correct Enumeration Sample Size | 395.00 | 454.00 | 440.00 | 1,289.00 |
| Weighted E Sample Persons | 63,563.74 | 87,447.31 | 87,016.33 | 238,027.37 |
| Weighted Correct Enumerations | 60,006.15 | 82,818.91 | 80,415.63 | 223,240.69 |
| ESTIMATES | | | | |
| Dual System Estimates(DSE) | 102,874.51 | 111,930.76 | 100,164.73 | 314,970.00 |
| Standard Error(SE) | 4,925.73 | 10,628.39 | 2,382.95 | 12,396.16 |
| Coefficient of Variation(CV)(%) | 4.7881 | 9.4955 | 2.3790 | 3.9357 |
| Coverage Correction Factor | 1.0463 | 1.0949 | 0.9458 | 1.0278 |
| Standard Error(SE) | 0.0501 | 0 1040 | 0.0225 | 0.0405 |
| Coefficient of Variation(CV)(%) | 4.7881 | 9.4955 | 2.3790 | 3.9357 |
| Net Undercount percent(UC)(%) | 4.4282 | 8 6676 | -5.7278 | 2.7050 |
| Standard Error(SE)(%) | 4.5761 | 8 6725 | 2 5153 | 3.8292 |

Table G - 58
Poststratum Group 58
By Age and Sex



| | M & F 0 - 17 | Males 18 and Over | Females 18 and Over | Group Poststratum Results |
|---|---|---|---|---|
| CENSUS COUNTS | | | | |
| Data Defined Persons(DD) | 97,978.00 | 84,581.00 | 87,872.00 | 270,431.00 |
| Insufficient Information(II) | 4,907.00 | 2,938.00 | 2,858.00 | 10,703.00 |
| Late Adds(LA) | 1,005.00 | 789.00 | 830.00 | 2,624.00 |
| Total Persons(C) | 103,890.00 | 88,308.00 | 91,560.00 | 283,758.00 |
| P SAMPLE | | | | |
| Nonmover Sample Size | 480.00 | 388.00 | 410.00 | 1,278.00 |
| Inmover Sample Size | 34.00 | 43.00 | 37.00 | 114.00 |
| Outmover Sample Size | 17.00 | 8.00 | 24.00 | 49.00 |
| Weighted Nonmovers | 84,009.20 | 83,826.73 | 86,382.48 | 254,218.41 |
| Weighted Inmovers | 4,583.04 | 9,883.49 | 7,233.04 | 21,699.57 |
| Weighted Outmovers | 2,831.23 | 2,612.15 | 4,880.58 | 10,323.96 |
| Weighted Nonmover Matches | 67,067.36 | 72,680.83 | 71,087.17 | 210,835.36 |
| Weighted Outmover Matches | 2,347.05 | 1,545.60 | 3,476.30 | 7,368.95 |
| Weighted P Sample Persons | 88,592.24 | 86,438.88 | 93,615.51 | 268,646.64 |
| Weighted P Sample Matches | 70,866.64 | 74,226.43 | 76,239.07 | 221,332.13 |
| E SAMPLE | | | | |
| E Sample Size | 525.00 | 481.00 | 490.00 | 1,496.00 |
| Correct Enumeration Sample Size | 504.00 | 458.00 | 465.00 | 1,427.00 |
| Weighted E Sample Persons | 80,471.03 | 82,156.24 | 83,556.11 | 246,183.38 |
| Weighted Correct Enumerations | 74,345.24 | 75,355.41 | 77,611.99 | 227,312.64 |
| ESTIMATES | | | | |
| Dual System Estimates(DSE) | 113,160.80 | 90,343.57 | 100,223.92 | 303,728.30 |
| Standard Error(SE) | 7,827.33 | 3,381.96 | 6,327.04 | 13,231.53 |
| Coefficient of Variation(CV)(%) | 6.9170 | 3.7434 | 6.3129 | 4.3564 |
| Coverage Correction Factor | 1.0892 | 1.0231 | 1.0946 | 1.0704 |
| Standard Error(SE) | 0.0753 | 0.0383 | 0.0691 | 0.0466 |
| Coefficient of Variation(CV)(%) | 6.9170 | 3 7434 | 6.3129 | 4.3564 |
| Net Undercount percent(UC)(%) | 8.1926 | 2.2531 | 8.6446 | 6.5751 |
| Standard Error(SE)(%) | 6.3503 | 3.6591 | 5.7672 | 4.0699 |

Attachment G

Table G - 59
Poststratum Group 59
By Age and Sex

| | M & F 0 - 17 | Males 18 - 29 | Females 18 - 29 | Males 30 - 49 | Females 30 - 49 | Males 50+ | Females 50+ | Group Poststratum Results |
|---|---|---|---|---|---|---|---|---|
| **CENSUS COUNTS** | | | | | | | | |
| Data Defined Persons(DD) | 1,468,646.00 | 397,084.00 | 415,009.00 | 918,014.00 | 1,117,504.00 | 683,812.00 | 843,347.00 | 5,843,416.00 |
| Insufficient Information(II) | 63,345.00 | 14,580.00 | 13,565.00 | 16,182.00 | 16,249.00 | 9,079.00 | 14,138.00 | 147,138.00 |
| Late Adds(LA) | 11,084.00 | 2,983.00 | 3,130.00 | 6,427.00 | 7,571.00 | 4,946.00 | 5,628.00 | 41,769 00 |
| Total Persons(C) | 1,543,075.00 | 414,647.00 | 431,704.00 | 940,623.00 | 1,141,324.00 | 697,837.00 | 863,113.00 | 6,032,323.00 |
| **P SAMPLE** | | | | | | | | |
| Nonmover Sample Size | 3,582.00 | 969.00 | 1,023.00 | 2,414.00 | 2,801.00 | 1,835.00 | 2,382.00 | 15,006.00 |
| Inmover Sample Size | 134.00 | 55.00 | 48.00 | 95.00 | 106.00 | 46.00 | 58.00 | 542.00 |
| Outmover Sample Size | 62.00 | 27.00 | 25.00 | 38.00 | 59.00 | 28.00 | 25.00 | 264.00 |
| Weighted Nonmovers | 1,340,478.58 | 336,310.47 | 376,983.02 | 884,476.76 | 1,055,208.23 | 622,237.29 | 811,775.54 | 5,427,469.89 |
| Weighted Inmovers | 47,619.77 | 19,614.68 | 15,956.10 | 37,508.82 | 37,878.64 | 14,955.58 | 18,692.77 | 192,226.37 |
| Weighted Outmovers | 21,190.50 | 9,388.25 | 9,257.61 | 13,314.33 | 22,181.99 | 9,170.23 | 8,642.02 | 93,144.94 |
| Weighted Nonmover Matches | 1,249,922.65 | 302,082.14 | 331,737.56 | 826,314 17 | 999,739.40 | 581,271.75 | 755,550.37 | 5,046,618.04 |
| Weighted Outmover Matches | 15,828.54 | 7,062.52 | 8,015.55 | 9,433.84 | 16,095.72 | 7,048.43 | 6,019.42 | 69,504.02 |
| Weighted P Sample Persons | 1,388,098.35 | 355,925.15 | 392,939.12 | 921,985.58 | 1,093,086.87 | 637,192.87 | 830,468.31 | 5,619,696.25 |
| Weighted P Sample Matches | 1,285,492.89 | 316,837.73 | 345,552.88 | 852,890.96 | 1,027,224.94 | 592,766.93 | 768,570.43 | 5,189,336.76 |
| **E SAMPLE** | | | | | | | | |
| E Sample Size | 4,234.00 | 1,169.00 | 1,193.00 | 2,763.00 | 3,277.00 | 2,165.00 | 2,668.00 | 17,469.00 |
| Correct Enumeration Sample Size | 4,095.00 | 1,084.00 | 1,129.00 | 2,681.00 | 3,168.00 | 2,079.00 | 2,568.00 | 16,804.00 |
| Weighted E Sample Persons | 1,536,798.47 | 405,848.11 | 411,096.03 | 975,773.68 | 1,188,102.81 | 686,561.67 | 864,373.95 | 6,068,554.73 |
| Weighted Correct Enumerations | 1,484,401.26 | 370,750.73 | 385,762.06 | 942,583.36 | 1,145,139.33 | 657,188.88 | 830,008.66 | 5,815,834.27 |
| **ESTIMATES** | | | | | | | | |
| Dual System Estimates(DSE) | 1,531,800.05 | 407,495.35 | 442,837.60 | 958,629.05 | 1,146,152.80 | 703,613.74 | 875,037.47 | 6,065,566.07 |
| Standard Error(SE) | 15,442.23 | 8,288.02 | 10,241.83 | 12,613.60 | 10,762.38 | 7,985.34 | 8,765.52 | 53,021.74 |
| Coefficient of Variation(CV)(%) | 1.0081 | 2.0339 | 2 3128 | 1 3158 | 0 9390 | 1.1349 | 1.0017 | 0.8741 |
| Coverage Correction Factor | 0.9927 | 0.9828 | 1.0258 | 1.0191 | 1.0042 | 1.0083 | 1.0138 | 1.0055 |
| Standard Error(SE) | 0.0100 | 0.0200 | 0.0237 | 0.0134 | 0.0094 | 0.0114 | 0.0102 | 0.0088 |
| Coefficient of Variation(CV)(%) | 1.0081 | 2.0339 | 2.3128 | 1 3158 | 0 9390 | 1.1349 | 1.0017 | 0.8741 |
| Net Undercount percent(UC)(%) | -0.7361 | -1.7550 | 2.5142 | 1.8783 | 0.4213 | 0.8210 | 1.3627 | 0.5481 |
| Standard Error(SE)(%) | 1.0155 | 2.0696 | 2 2546 | 1.2911 | 0 9350 | 1.1256 | 0.9881 | 0.8694 |

Table G - 60
Poststratum Group 60
By Age and Sex



| | M & F 0 - 17 | Males 18 - 29 | Females 18 - 29 | Males 30 - 49 | Females 30 - 49 | Males 50+ | Females 50+ | Group Poststratum Results |
|---|---|---|---|---|---|---|---|---|
| **CENSUS COUNTS** | | | | | | | | |
| Data Defined Persons(DD) | 832,885.00 | 526,553.00 | 535,308.00 | 654,867.00 | 627,727.00 | 272,272.00 | 316,722.00 | 3,766,334.00 |
| Insufficient Information(II) | 41,689.00 | 20,953.00 | 18,069.00 | 18,686.00 | 15,709.00 | 6,767.00 | 8,915.00 | 130,788.00 |
| Late Adds(LA) | 8,230.00 | 3,077.00 | 3,739.00 | 5,078.00 | 5,295.00 | 2,301.00 | 2,439.00 | 30,159.00 |
| Total Persons(C) | 882,804.00 | 550,583.00 | 557,116.00 | 678,631.00 | 648,731.00 | 281,340.00 | 328,076.00 | 3,927,281.00 |
| **P SAMPLE** | | | | | | | | |
| Nonmover Sample Size | 2,065.00 | 1,069.00 | 1,132.00 | 1,716.00 | 1,634.00 | 779.00 | 906.00 | 9,301.00 |
| Inmover Sample Size | 162.00 | 198.00 | 245.00 | 174.00 | 126.00 | 44.00 | 40.00 | 989.00 |
| Outmover Sample Size | 80.00 | 131.00 | 109.00 | 95.00 | 98.00 | 37.00 | 38.00 | 588.00 |
| Weighted Nonmovers | 689,265.75 | 377,736.58 | 399,891.13 | 593,679.65 | 552,032.50 | 239,150.67 | 277,379.23 | 3,129,135.51 |
| Weighted Inmovers | 45,968.48 | 66,185.70 | 90,452.56 | 54,580.36 | 40,167.84 | 13,471.13 | 11,298.84 | 322,124.92 |
| Weighted Outmovers | 25,585.00 | 40,350.10 | 36,449.71 | 32,083.58 | 32,269.26 | 11,142.33 | 9,992.78 | 187,872.75 |
| Weighted Nonmover Matches | 609,320.94 | 315,384.74 | 351,564.11 | 518,740.02 | 501,379.13 | 213,764.00 | 247,541.18 | 2,757,694.13 |
| Weighted Outmover Matches | 21,258.53 | 32,863.28 | 29,341.41 | 23,922.65 | 24,006.09 | 8,586.11 | 9,101.24 | 149,079.31 |
| Weighted P Sample Persons | 735,234.24 | 443,922.28 | 490,343.68 | 648,260.01 | 592,200.34 | 252,621.80 | 288,678.07 | 3,451,260.43 |
| Weighted P Sample Matches | 647,516.07 | 369,289.92 | 424,376.92 | 559,437.07 | 531,261.22 | 224,144.65 | 257,831.96 | 3,013,857.81 |
| **E SAMPLE** | | | | | | | | |
| E Sample Size | 2,546.00 | 1,559.00 | 1,589.00 | 2,141.00 | 1,987.00 | 964.00 | 1,135.00 | 11,921.00 |
| Correct Enumeration Sample Size | 2,401.00 | 1,455.00 | 1,481.00 | 2,007.00 | 1,886.00 | 907.00 | 1,068.00 | 11,205.00 |
| Weighted E Sample Persons | 758,510.75 | 491,245.23 | 508,079.70 | 666,853.12 | 605,242.06 | 265,513.80 | 310,198.05 | 3,605,642.71 |
| Weighted Correct Enumerations | 706,020.64 | 449,849.18 | 460,584.15 | 615,477.17 | 569,200.89 | 246,358.73 | 285,761.42 | 3,333,252.17 |
| **ESTIMATES** | | | | | | | | |
| Dual System Estimates(DSE) | 880,269.93 | 579,629.08 | 560,698.91 | 700,378.59 | 658,063.52 | 284,725.45 | 326,677.94 | 3,990,443.41 |
| Standard Error(SE) | 13,153.69 | 11,718.66 | 11,346.89 | 10,739.72 | 8,923.55 | 6,190.64 | 6,751.16 | 39,722.19 |
| Coefficient of Variation(CV)(%) | 1.4943 | 2.0218 | 2.0237 | 1 5334 | 1.3560 | 2.1742 | 2.0666 | 0.9954 |
| Coverage Correction Factor | 0.9971 | 1.0528 | 1.0064 | 1.0320 | 1 0144 | 1 0120 | 0.9957 | 1.0161 |
| Standard Error(SE) | 0.0149 | 0.0213 | 0.0204 | 0.0158 | 0.0138 | 0 0220 | 0.0206 | 0.0101 |
| Coefficient of Variation(CV)(%) | 1.4943 | 2.0218 | 2 0237 | 1.5334 | 1.3560 | 2.1742 | 2.0666 | 0.9954 |
| Net Undercount percent(UC)(%) | -0.2879 | 5 0111 | 0.6390 | 3.1051 | 1.4182 | 1.1890 | -0.4280 | 1.5828 |
| Standard Error(SE)(%) | 1.4986 | 1.9204 | 2.0108 | 1 4858 | 1.3368 | 2 1484 | 2.0755 | 0.9797 |

Table G - 61
Poststratum Group 61
By Age and Sex



| | M & F 0 - 17 | Males 18 - 29 | Females 18 - 29 | Males 30 - 49 | Females 30 - 49 | Males 50+ | Females 50+ | Group Poststratum Results |
|---|---|---|---|---|---|---|---|---|
| **CENSUS COUNTS** | | | | | | | | |
| Data Defined Persons(DD) | 132,871.00 | 28,047.00 | 26,698.00 | 44,064.00 | 46,199.00 | 30,205.00 | 36,374.00 | 344,458.00 |
| Insufficient Information(II) | 9,610.00 | 1,529.00 | 1,357.00 | 1,802.00 | 1,712.00 | 1,086.00 | 1,353.00 | 18,449.00 |
| Late Adds(LA) | 1,232.00 | 285.00 | 291.00 | 440.00 | 471.00 | 399.00 | 437 00 | 3,555.00 |
| Total Persons(C) | 143,713.00 | 29,861.00 | 28,346.00 | 46,306.00 | 48,382.00 | 31,690.00 | 38,164.00 | 366,462.00 |
| **P SAMPLE** | | | | | | | | |
| Nonmover Sample Size | 3,228.00 | 641.00 | 650.00 | 1,040.00 | 1,129.00 | 731.00 | 900.00 | 8,319 00 |
| Inmover Sample Size | 165.00 | 45.00 | 59.00 | 53.00 | 29.00 | 24.00 | 31.00 | 406.00 |
| Outmover Sample Size | 81.00 | 22.00 | 27.00 | 27.00 | 23.00 | 15.00 | 15.00 | 210 00 |
| Weighted Nonmovers | 99,670.60 | 18,664.46 | 19,220.06 | 32,372.78 | 34,914.28 | 24,729.48 | 28,939.26 | 258,510.92 |
| Weighted Inmovers | 5,418.98 | 1,196.98 | 1,578.03 | 1,695.28 | 1,169.25 | 968.33 | 1,121.11 | 13,147.95 |
| Weighted Outmovers | 2,337.50 | 717.12 | 878.34 | 933.35 | 766.56 | 501.99 | 585.25 | 6,720.10 |
| Weighted Nonmover Matches | 85,510.89 | 15,572.95 | 15,878.70 | 27,798.17 | 30,586.32 | 20,678.50 | 25,784.20 | 221,809.73 |
| Weighted Outmover Matches | 1,776.40 | 531.05 | 642.40 | 722.10 | 643.14 | 465.27 | 474.55 | 5,254.90 |
| Weighted P Sample Persons | 105,089.58 | 19,861.44 | 20,798.09 | 34,068.06 | 36,083.53 | 25,697.81 | 30,060.36 | 271,658.87 |
| Weighted P Sample Matches | 89,629.09 | 16,459.35 | 17,032.84 | 29,109.74 | 31,567.32 | 21,575.99 | 26,693.24 | 232,067.58 |
| **E SAMPLE** | | | | | | | | |
| E Sample Size | 3,779.00 | 804.00 | 768.00 | 1,220.00 | 1,305 00 | 837.00 | 1,023.00 | 9,736.00 |
| Correct Enumeration Sample Size | 3,666.00 | 778.00 | 736.00 | 1,167.00 | 1,275.00 | 808.00 | 990.00 | 9,420.00 |
| Weighted E Sample Persons | 110,917.23 | 22,878.20 | 21,515.57 | 35,354.49 | 39,188.10 | 25,322.43 | 29,862.71 | 285,038.74 |
| Weighted Correct Enumerations | 107,005.92 | 21,621.65 | 20,456.47 | 32,996.64 | 37,629.34 | 24,391.49 | 28,546.02 | 272,647.53 |
| **ESTIMATES** | | | | | | | | |
| Dual System Estimates(DSE) | 150,296.77 | 31,985.37 | 30,995.08 | 48,130.24 | 50,707.97 | 34,652 72 | 39,156.17 | 385,924.33 |
| Standard Error(SE) | 2,788.30 | 1,060.69 | 919.49 | 1,355.12 | 1,160 96 | 1,293.14 | 1,170.21 | 5,899.30 |
| Coefficient of Variation(CV)(%) | 1 8552 | 3.3162 | 2.9666 | 2.8155 | 2.2895 | 3 7317 | 2.9886 | 1.5286 |
| Coverage Correction Factor | 1 0458 | 1.0711 | 1.0935 | 1 0394 | 1.0481 | 1.0935 | 1.0260 | 1 0531 |
| Standard Error(SE) | 0.0194 | 0.0355 | 0 0324 | 0.0293 | 0 0240 | 0.0408 | 0.0307 | 0 0161 |
| Coefficient of Variation(CV)(%) | 1.8552 | 3.3162 | 2.9666 | 2 8155 | 2 2895 | 3 7317 | 2.9886 | 1.5286 |
| Net Undercount percent(UC)(%) | 4.3805 | 6.6417 | 8.5468 | 3.7902 | 4.5870 | 8 5498 | 2.5339 | 5.0430 |
| Standard Error(SE)(%) | 1.7739 | 3.0959 | 2.7130 | 2.7088 | 2.1845 | 3 4127 | 2 9128 | 1.4515 |

Table G - 62
Poststratum Group 62
By Age and Sex

Attachment G

| | M & F 0 - 17 | Males 18 - 29 | Females 18 - 29 | Males 30 - 49 | Females 30 - 49 | Males 50+ | Females 50+ | Group Poststratum Results |
|---|---|---|---|---|---|---|---|---|
| CENSUS COUNTS | | | | | | | | |
| Data Defined Persons(DD) | 76,019.00 | 13,515.00 | 15,917.00 | 18,436.00 | 22,172.00 | 7,734.00 | 10,202.00 | 163,995.00 |
| Insufficient Information(II) | 4,594.00 | 656.00 | 639.00 | 705.00 | 755.00 | 343 00 | 374.00 | 8,066.00 |
| Late Adds(LA) | 698.00 | 137.00 | 142.00 | 191.00 | 246.00 | 101.00 | 120.00 | 1,635.00 |
| Total Persons(C) | 81,311.00 | 14,308.00 | 16,698.00 | 19,332.00 | 23,173.00 | 8,178.00 | 10,696.00 | 173,696.00 |
| P SAMPLE | | | | | | | | |
| Nonmover Sample Size | 2,025.00 | 353.00 | 453.00 | 495.00 | 556.00 | 177 00 | 222.00 | 4,281.00 |
| Inmover Sample Size | 124.00 | 40.00 | 40.00 | 31.00 | 33.00 | 11.00 | 7.00 | 286.00 |
| Outmover Sample Size | 66.00 | 15.00 | 20.00 | 23.00 | 20.00 | 9.00 | 10.00 | 163.00 |
| Weighted Nonmovers | 60,154.61 | 11,148.11 | 13,745.84 | 15,221.46 | 17,176.68 | 5,945.85 | 6,915.66 | 130,308.21 |
| Weighted Inmovers | 4,163.25 | 1,491.82 | 1,265.72 | 881.38 | 965.61 | 430.03 | 264.67 | 9,462 48 |
| Weighted Outmovers | 1,921.86 | 597.56 | 552.99 | 615.96 | 576.89 | 298.64 | 249.10 | 4,813.00 |
| Weighted Nonmover Matches | 53,145.49 | 9,204.48 | 12,012.64 | 13,401.54 | 15,809.24 | 5,286.24 | 5,905.62 | 114,765.26 |
| Weighted Outmover Matches | 1,356.07 | 439.47 | 466.04 | 464.31 | 377.95 | 253.93 | 173.03 | 3,530.79 |
| Weighted P Sample Persons | 64,317.86 | 12,639.94 | 15,011.56 | 16,102.83 | 18,142.29 | 6,244.49 | 7,180.33 | 139,639.30 |
| Weighted P Sample Matches | 56,083.09 | 10,301.62 | 13,079.35 | 14,065.91 | 16,441.86 | 5,540.17 | 6,089.47 | 121,601.47 |
| E SAMPLE | | | | | | | | |
| E Sample Size | 1,982.00 | 363.00 | 457.00 | 504.00 | 580.00 | 193.00 | 224.00 | 4,303.00 |
| Correct Enumeration Sample Size | 1,928.00 | 342.00 | 438.00 | 496.00 | 566.00 | 188.00 | 220.00 | 4,178.00 |
| Weighted E Sample Persons | 60,079.83 | 12,282.97 | 14,304.03 | 15,219.68 | 18,016.20 | 6,187.16 | 6,672.95 | 132,762.83 |
| Weighted Correct Enumerations | 57,777.40 | 11,454.72 | 13,628.52 | 14,853.64 | 17,484.24 | 6,011.83 | 6,438.89 | 127,649.25 |
| ESTIMATES | | | | | | | | |
| Dual System Estimates(DSE) | 83,839.97 | 15,464.52 | 17,405.69 | 20,598.15 | 23,742.67 | 8,470.20 | 11,607.64 | 181,128.84 |
| Standard Error(SE) | 1,538 49 | 613.69 | 366 68 | 446.52 | 481.26 | 313 36 | 621.69 | 2,682.36 |
| Coefficient of Variation(CV)(%) | 1 8350 | 3.9684 | 2 1066 | 2.1678 | 2.0270 | 3.6995 | 5.3559 | 1.4809 |
| Coverage Correction Factor | 1 0311 | 1.0808 | 1.0424 | 1.0655 | 1.0246 | 1.0357 | 1.0852 | 1.0428 |
| Standard Error(SE) | 0.0189 | 0.0429 | 0.0220 | 0.0231 | 0.0208 | 0 0383 | 0.0581 | 0.0154 |
| Coefficient of Variation(CV)(%) | 1 8350 | 3.9684 | 2 1066 | 2.1678 | 2.0270 | 3 6995 | 5.3559 | 1.4809 |
| Net Undercount percent(UC)(%) | 3.0164 | 7.4785 | 4.0659 | 6.1469 | 2.3994 | 3.4497 | 7.8538 | 4.1036 |
| Standard Error(SE)(%) | 1 7797 | 3.6716 | 2.0210 | 2.0345 | 1.9784 | 3 5719 | 4.9352 | 1.4201 |

Table G - 63
Poststratum Group 63
By Age and Sex

Attachment G

| | M & F 0 - 17 | Males 18 - 29 | Females 18 - 29 | Males 30 - 49 | Females 30 - 49 | Males 50+ | Females 50+ | Group Poststratum Results |
|---|---|---|---|---|---|---|---|---|
| CENSUS COUNTS | | | | | | | | |
| Data Defined Persons(DD) | 269,364.00 | 62,992.00 | 60,516.00 | 134,709.00 | 147,503.00 | 101,252.00 | 112,761.00 | 889,097.00 |
| Insufficient Information(II) | 8,996.00 | 1,807.00 | 1,749.00 | 2,609.00 | 2,671.00 | 1,623.00 | 1,828.00 | 21,283.00 |
| Late Adds(LA) | 3,569.00 | 746.00 | 726.00 | 1,566.00 | 1,664.00 | 1,307.00 | 1,489.00 | 11,067.00 |
| Total Persons(C) | 281,929.00 | 65,545.00 | 62,991.00 | 138,884.00 | 151,838.00 | 104,182.00 | 116,078.00 | 921,447.00 |
| P SAMPLE | | | | | | | | |
| Nonmover Sample Size | 594.00 | 136.00 | 147.00 | 317.00 | 352.00 | 261.00 | 305.00 | 2,112.00 |
| Inmover Sample Size | 37.00 | 6.00 | 15.00 | 15.00 | 12.00 | 8.00 | 3.00 | 96.00 |
| Outmover Sample Size | 17.00 | 5.00 | 5.00 | 3.00 | 6.00 | 2.00 | 4.00 | 42.00 |
| Weighted Nonmovers | 178,362.34 | 50,473.33 | 48,916.04 | 111,687.85 | 123,347.68 | 90,703.48 | 112,008.13 | 715,498.85 |
| Weighted Inmovers | 8,368.71 | 1,421.49 | 3,154.15 | 5,701.65 | 3,991.33 | 2,724 49 | 631.99 | 25,993.79 |
| Weighted Outmovers | 5,031.34 | 1,064.52 | 1,751.71 | 720.95 | 1,818.25 | 679.82 | 1,691.42 | 12,758.01 |
| Weighted Nonmover Matches | 159,936.69 | 47,475.86 | 41,607.37 | 103,337.22 | 108,420.95 | 85,002.06 | 105,754.29 | 651,534.44 |
| Weighted Outmover Matches | 2,128 12 | 695.59 | 1,212.77 | 315.93 | 1,119.28 | 344.14 | 1,075.80 | 6,891.63 |
| Weighted P Sample Persons | 186,731.04 | 51,537.85 | 50,667.75 | 112,408.80 | 125,165.92 | 91,383.30 | 113,699.55 | 731,594.22 |
| Weighted P Sample Matches | 163,476 43 | 48,171.45 | 42,820.14 | 103,653.15 | 109,540.23 | 85,346.21 | 106,830.09 | 659,837.69 |
| E SAMPLE | | | | | | | | |
| E Sample Size | 755.00 | 193.00 | 183.00 | 405.00 | 424.00 | 287.00 | 318.00 | 2,565.00 |
| Correct Enumeration Sample Size | 724.00 | 174.00 | 167.00 | 381 00 | 404.00 | 274.00 | 299.00 | 2,423.00 |
| Weighted E Sample Persons | 215,707.25 | 58,776.25 | 60,112.85 | 127,629.52 | 140,695.74 | 94,464.29 | 99,770.92 | 797,156.81 |
| Weighted Correct Enumerations | 206,600.72 | 53,851.61 | 55,078.74 | 120,474.73 | 132,091.77 | 91,097.58 | 94,556.21 | 753,751.37 |
| ESTIMATES | | | | | | | | |
| Dual System Estimates(DSE) | 294,691.79 | 61,747.43 | 65,610.07 | 137,898.41 | 158,237.03 | 104,550.33 | 113,739.20 | 936,474.26 |
| Standard Error(SE) | 10,409.83 | 2,201.99 | 3,897.06 | 3,798.20 | 4,825.30 | 2,245.17 | 2,396.63 | 18,520.81 |
| Coefficient of Variation(CV)(%) | 3.5324 | 3.5661 | 5.9397 | 2.7543 | 3.0494 | 2.1474 | 2.1071 | 1.9777 |
| Coverage Correction Factor | 1.0453 | 0.9421 | 1.0416 | 0.9929 | 1.0421 | 1.0035 | 0.9799 | 1.0163 |
| Standard Error(SE) | 0.0369 | 0.0336 | 0.0619 | 0.0273 | 0.0318 | 0.0216 | 0.0206 | 0.0201 |
| Coefficient of Variation(CV)(%) | 3.5324 | 3.5661 | 5.9397 | 2 7543 | 3.0494 | 2.1474 | 2.1071 | 1.9777 |
| Net Undercount percent(UC)(%) | 4.3309 | -6.1502 | 3.9919 | -0 7147 | 4.0440 | 0.3523 | -2.0563 | 1.6047 |
| Standard Error(SE)(%) | 3.3795 | 3 7854 | 5.7026 | 2 7740 | 2.9261 | 2.1399 | 2.1505 | 1.9460 |

Table G - 64
Poststratum Group 64
By Age and Sex



| | M & F 0 - 17 | Males 18 - 29 | Females 18 - 29 | Males 30 - 49 | Females 30 - 49 | Males 50+ | Females 50+ | Group Poststratum Results |
|---|---|---|---|---|---|---|---|---|
| **CENSUS COUNTS** | | | | | | | | |
| Data Defined Persons(DD) | 204,189.00 | 70,490.00 | 78,751.00 | 87,656.00 | 98,746.00 | 33,852.00 | 43,319.00 | 617,003.00 |
| Insufficient Information(II) | 8,049.00 | 2,293.00 | 2,111.00 | 2,252.00 | 2,243.00 | 921.00 | 1,166.00 | 19,035.00 |
| Late Adds(LA) | 2,756.00 | 766.00 | 933.00 | 968.00 | 1,135.00 | 435.00 | 475.00 | 7,468.00 |
| Total Persons(C) | 214,994.00 | 73,549.00 | 81,795.00 | 90,876.00 | 102,124.00 | 35,208.00 | 44,960.00 | 643,506.00 |
| **P SAMPLE** | | | | | | | | |
| Nonmover Sample Size | 494.00 | 143.00 | 171.00 | 211.00 | 262.00 | 93.00 | 133.00 | 1,507.00 |
| Inmover Sample Size | 79.00 | 38.00 | 42.00 | 34.00 | 30.00 | 5.00 | 16.00 | 244.00 |
| Outmover Sample Size | 54.00 | 25.00 | 28.00 | 27.00 | 27.00 | 7.00 | 5.00 | 173.00 |
| Weighted Nonmovers | 135,838.29 | 45,597.01 | 57,177.52 | 62,770.65 | 80,974.28 | 27,887.29 | 47,240.28 | 457,485 31 |
| Weighted Inmovers | 26,551.97 | 10,001.95 | 12,747.27 | 11,591.61 | 9,265.99 | 1,605.08 | 4,914.78 | 76,678.65 |
| Weighted Outmovers | 12,445.05 | 8,248.48 | 8,408.62 | 8,200.20 | 5,839.85 | 2,410.46 | 619.76 | 46,172.41 |
| Weighted Nonmover Matches | 117,988.26 | 37,962.56 | 46,530.40 | 54,160.77 | 72,345.35 | 25,981.24 | 41,875.46 | 396,844.05 |
| Weighted Outmover Matches | 9,905.76 | 3,779.48 | 5,889.46 | 6,614.22 | 3,813.51 | 1,706.87 | 619.76 | 32,329.05 |
| Weighted P Sample Persons | 162,390.26 | 55,598.95 | 69,924.79 | 74,362.26 | 90,240.27 | 30,297.75 | 47,860.04 | 530,674.32 |
| Weighted P Sample Matches | 139,122.57 | 42,545.48 | 55,458.68 | 63,510.48 | 78,396.18 | 27,688 11 | 42,495.22 | 449,216.73 |
| **E SAMPLE** | | | | | | | | |
| E Sample Size | 701.00 | 198.00 | 243.00 | 260.00 | 324.00 | 128.00 | 150.00 | 2,004.00 |
| Correct Enumeration Sample Size | 683.00 | 186.00 | 231.00 | 242.00 | 312.00 | 121.00 | 141.00 | 1,916.00 |
| Weighted E Sample Persons | 187,782.29 | 62,886.97 | 75,281.67 | 72,654.73 | 90,691.58 | 41,429.22 | 45,800.31 | 576,526.77 |
| Weighted Correct Enumerations | 178,459.65 | 56,526.46 | 70,259.39 | 66,325.12 | 85,323.27 | 38,309.27 | 41,881.37 | 537,084.54 |
| **ESTIMATES** | | | | | | | | |
| Dual System Estimates(DSE) | 226,506.21 | 82,800.28 | 92,668.65 | 93,692.09 | 106,936.40 | 34,252.99 | 44,613.24 | 681,469.88 |
| Standard Error(SE) | 7,249.03 | 5,078.92 | 5,835 14 | 4,036.45 | 3,603.76 | 1,509.94 | 2,035.03 | 14,575.69 |
| Coefficient of Variation(CV)(%) | 3.2004 | 6.1339 | 6.2968 | 4.3082 | 3.3700 | 4 4082 | 4.5615 | 2.1389 |
| Coverage Correction Factor | 1.0535 | 1.1258 | 1.1329 | 1.0310 | 1.0471 | 0.9729 | 0.9923 | 1.0590 |
| Standard Error(SE) | 0.0337 | 0.0691 | 0.0713 | 0 0444 | 0.0353 | 0.0429 | 0 0453 | 0.0227 |
| Coefficient of Variation(CV)(%) | 3.2004 | 6.1339 | 6.2968 | 4.3082 | 3.3700 | 4.4082 | 4.5615 | 2 1389 |
| Net Undercount percent(UC)(%) | 5.0825 | 11.1730 | 11.7339 | 3.0057 | 4 5002 | -2.7881 | -0.7772 | 5.5709 |
| Standard Error(SE)(%) | 3.0377 | 5.4486 | 5.5579 | 4.1787 | 3.2183 | 4.5311 | 4.5969 | 2.0197 |