Inflation, Credit, and Establishment Turnover*

January 19, 2000

Gaetano Antinolfi
Department of Economics
Washington University
St. Louis, MO 63130-4899
e-mail: gaetano@wueconc.wustl.edu

David S. Kaplan
Bureau of Labor Statistics
2 Massachusetts Ave.
Room 4945
Washington, DC 20212-0001
e-mail: kaplan_d@bls.gov

* We gratefully acknowledge comments from seminar participants at the BLS, ITAM, the University of Maryland, and the 1999 Southern Economics Association Meetings. The opinions expressed in this paper reflect the views of the authors, and do not reflect the policies of the Bureau of Labor Statistics or the views of other staff members.

1. Introduction

Many economists believe that inflation has real effects, a belief that finds mixed empirical support in macroeconomic studies. We complement these studies by offering evidence on the real effects of inflation that could only be observed using micro-level data on establishment births, deaths, employment expansions, and employment contractions. Specifically, we provide evidence that both jobs created by new establishments and jobs destroyed by dying establishments are negatively correlated with inflation.

We consider two possible mechanisms through which inflation may affect establishment turnover: financial markets and nominal-wage rigidities. We believe both of these mechanisms have important testable implications for establishment-level job creation and destruction data, although distinguishing between the two with our data is difficult.

There are good reasons to believe that increases in inflation may adversely affect financial markets. Since income taxes on capital gains are not indexed to inflation, inflation acts as a real tax on savers. Since corporate tax relief for depreciation is not indexed to inflation, inflation acts as a real tax on borrowers. Since banks are forced to hold reserves that earn zero nominal returns, inflation acts as a real tax on these reserves.

The considerable evidence that inflation affects financial markets is therefore not surprising. Boudoukh and Richardson (1993) and Fama and Schwert (1977), for instance, show that ex-ante real stock-market returns are negatively correlated with inflation, at least in the short term. Kandel, Ofer, and Sarig (1996) and Fama (1990) show that ex-ante real interest rates are negatively correlated with inflation, at least in the short term. Boyd, Levine, and Smith (1997) find that countries with low average rates of inflation have active financial markets.

Several authors have considered the macroeconomic implications of the interaction between inflation and financial markets. Feldstein (1997) estimates that even low levels of inflation have important adverse effects on household saving and other financial-market activities in the US. Barro (1995) finds that inflation reduces aggregate investment. In a theoretical paper, Choi, Smith, and Boyd (1996) model the channels through which inflation may exacerbate financial-market frictions. The predictions of their model are consistent with the empirical results of Bullard and Keating (1995)—starting from zero inflation, small policy-induced increases in inflation increase long-run real output, but further increases in inflation reduce real output.[1]

There are also good reasons to believe that nominal-wage rigidities may affect the wage-setting process. Survey results from Campbell and Kamlani (1997) indicate that firms are reluctant to make nominal-wage cuts, which accords well with econometric evidence from Altonji and Devereaux (1999); Lebow, Saks, and Wilson (1999); Card and Hyslop

[1] Bruno and Easterly (1998) also find evidence that inflation has a negative impact on growth when inflation is above a threshold level.

(1997); and others who find that nominal-wage rigidities have important effects on wages.

Akerlof, Dickens, and Perry (1996) consider the macroeconomic effects of nominal-wage rigidities. They calibrate a model in which firm-specific productivity shocks affect the wages firms offer their employees, subject to constraints imposed by nominal-wage rigidities. Their results indicate that reducing inflation to zero would significantly increase the steady-state unemployment rate since binding nominal-wage constraints would be pervasive.

The model used in Akerlof, Dickens, and Perry (1996) relies on an important lesson from the microeconomic literature of job creation and destruction. Evidence from Davis, Haltiwanger, and Schuh (1996) and others shows that aggregate statistics for the US mask important churning at the microeconomic level. They show, for instance, that large employment expansions and contractions occur at establishments in both strong and weak economies. Foster, Haltiwanger, and Krizan (1998) show that these job reallocations explain a significant share of aggregate productivity growth.

Recent work suggests important roles for establishment turnover in particular. Spletzer (2000) shows that births and deaths account for roughly half of job creation and destruction over a triennial time frame. Foster, Haltiwanger, and Krizan (1998) show that establishment births and deaths account for a significant share of aggregate productivity growth in certain service industries. Greenwood and Jovanovic (1999) show that new entrants account for a disproportionate share of the positive stock-market returns observed in the 1980s and 1990s.

There is also evidence of significant labor reallocations following inflation-stabilization programs. Bruno and Meridor (1991), for instance, find that the successful 1985 Israeli inflation-stabilization program lead to increased firm bankruptcies and liquidations. Based on aggregate employment and output statistics, they conclude that labor must have been reallocated to other firms.

In this paper, we provide evidence on a mechanism through which inflation may have real effects. In particular, we provide evidence that both jobs created by establishment births and jobs destroyed by establishment deaths are negatively related to inflation, even after controlling for the effects of the real-business cycle. We also conclude that both monetary policy and oil-price shocks are unlikely candidates to explain our results. We believe that nominal-wage rigidities may explain our results, but a financial-markets explanation is more likely.

The organization of the rest of the paper is as follows. In section 2, we argue that both financial-markets explanations and nominal-wage rigidities explanations of inflation's real effects are likely to affect establishment births and deaths more than affecting expansions and contractions. In section 3, we describe our job creation and destruction data and present simple figures that are suggestive of our empirical results. In section 4, we describe our empirical methodology and present our main empirical results. In section

5, we present additional results intended as specification checks. In section 6, we offer our conclusions and note some of the important questions that we cannot address with our data.

2. Theoretical Motivation

We start by considering how inflation might affect establishment turnover by adversely affecting financial markets. We note that we are not the first to consider the hypothesis that financial markets are crucial for the formation of new enterprises. This idea dates back at least to Schumpeter (1911) who argued that financial intermediaries are crucial for technological innovation and economic development (creative destruction).

Our argument is quite simple. As we mentioned in the introduction, inflation may adversely affect financial markets due the structure of the US tax system (the failure to index capital gains and depreciation to inflation) or due to the reserve requirements banks are forced to hold (which earn nominal returns of zero).

The reallocation of labor from less-productive establishments to more-productive establishments is a costly process. When this process involves small-scale expansions and contractions at the establishment level, reallocation costs might be modest. When the reallocation process involves the creation of new establishments and the destruction of old establishments, reallocation costs might be considerably higher. If inflation adversely affects financial markets, high inflation might make it impossible to finance the reallocation costs associated with establishment births and deaths.

We also consider how inflation might affect establishments by relaxing constraints imposed on them from nominal-wage rigidities. Again we are not the first to consider this hypothesis; Akerlof, Dickens and Perry (1996) offer essentially the same argument. When inflation is low, establishments that are in economic distress cannot lower real wages without lowering nominal wages. This may drive these establishments out of business, which makes room for new establishments to enter the market. These new establishments have an important advantage over existing establishments; they have no wage history to bind them.

There does seem to be an important weakness in the above argument. Numerous cites in Akerlof Dickens and Perry (1996) suggest that nominal-wage rigidities might not bind when establishments are under severe economic distress. If establishments can credibly signal economic distress to their workforce, the above arguments may collapse. In fact, the main interpretation Akerlof, Dickens, and Perry offer for their model is that establishments reorganize (rather than die) after repeated periods of economic losses.

The weakness mentioned above is one reason we prefer the financial-markets explanation to the nominal-wage rigidities explanation, although we believe both have merit. Both explanations, however, seem to have the same empirical implications; establishment

births and deaths should be negatively related to inflation, even after controlling for the real-business cycle.

3. Data Description

All of our job creation and destruction data can be downloaded from John Haltiwanger's web page at http://www.bsos.umd.edu/econ/haltiwanger/download.htm. We use two annual data sets that differ only in their levels of aggregation. Each of our data sets covers the manufacturing sector from 1973-88, and includes the following job creation and destruction variables:

1. The percent of total jobs that were destroyed by dying establishments.
2. The percent of total jobs that were destroyed by continuing establishments.
3. The percent of total jobs that were created by new establishments.
4. The percent of total jobs that were created by existing establishments.

We use aggregate data for the entire manufacturing sector (N=16), as well as data aggregated at the two-digit industry level within nine regions (N=2736).[2] We attach the percent change in the consumer price index (urban unadjusted), the percent change in real GDP (chained 1992 dollars, seasonally adjusted), the percent change in the producer price index for crude oil (relative to the PPI for all commodities), and the real federal funds rate to our data.

We need to discuss the formulas for our variables more precisely. The denominator of all job creation and destruction variables is the average employment from the current and previous year. For example, the denominator for all job creation and destruction variables from aggregate 1973 data is the average of total manufacturing employment in March of 1972 and March of 1973.[3] Our GDP, CPI, and oil-price measures use the more standard definition of percent change; the denominator is the previous year's level.

We also need to discuss the timing of our data. The job creation and destruction variables are measured as percent changes from March 12 of the previous year to March 12 of the current year. For example, 1973 data represent changes from March 12, 1972 to March 12, 1973. We attempt to match this time frame as closely as possible for all of our variables. We measure inflation and oil-price changes from March to March, GDP from the second quarter of the previous year through the first quarter of the current year, and the federal funds rate from March 13 of the previous year through March 12 of the current year.

Finally, we need to discuss our CPI measure since it differs from official BLS figures. There have been important revisions to the calculation of the CPI in recent years, most notably the treatment of housing. Our measure of CPI, called CPI-UX1, matches CPI-U

[2] See the appendix for industry and region definitions.
[3] This method treats employment expansions and contractions symmetrically. Using this method, percent changes can range from –200% to 200%. If we use the previous year's employment in the denominator, percent changes can be as low as -100% with no upper bound.

(urban unadjusted) exactly for calendar years 1983 on. For calendar years prior to 1983, CPI-UX1 incorporates the current methods for valuing homeowner costs, which significantly reduces measured inflation prior to 1983.

Table 1 reports descriptive statistics for both of the data sets used in this paper. Note that all of the variables exhibit considerable variation, making this time period ideal for our study. Fortunately, inflation is not highly correlated with the real-business cycle over this period, which allows us to separate the effects of inflation from the effects of the real-business cycle.

We plot inflation and the percent of total manufacturing jobs created by new establishments from 1973-88 in Figure 1. It appears that the two series are negatively correlated throughout the time period. Subsequent regressions will bolster this assertion. We plot inflation and the percent of total manufacturing jobs created by existing establishments in Figure 2. Note that the two series do not appear to be correlated. We further elaborate on this point by plotting the percent change in real GDP and the percent of total manufacturing jobs created by existing establishments in Figure 3, which shows that job creation by existing establishments is positively related to the real-business cycle.

Taken together, Figures 1-3 suggest that job creation from establishment births is negatively related to inflation, while job creation by existing establishments is positively related to the real-business cycle. We will show that the estimated impact of inflation on jobs created by births is essentially unchanged by including controls for the real-business cycle, as suggested by Figures 1-3.

Figures 4-6 are analogous to Figures 1-3, with job destruction by dying establishments and job destruction by continuing establishments substituted for the job creation variables in the earlier figures. Again, Figures 4-6 suggest that job destruction by dying establishments is negatively related to inflation. Job destruction by continuing establishments looks uncorrelated with inflation, but negatively correlated with the real-business cycle. We will show that the estimated impact of inflation on jobs destroyed by deaths is essentially unchanged by including controls for the real-business cycle, as suggested by Figures 4-6.

4. Empirical Methodology and Results

When we use aggregate manufacturing data, our results come from simple regression models. When we use our disaggregated data set (19 industries and 9 regions), we need to worry about contemporaneous correlation of the error terms since key variables like inflation and GDP growth provide one observation per year.[4] To address this concern, we assume a variance-covariance matrix of the form:

[4] Since we are using time-series data, serial correlation might also be a concern. Correcting for an AR(1) process using aggregate manufacturing data does not affect our results. Correcting for a common AR(1) parameter across all industries and regions using disaggregated data also does not affect our results.

$$\Omega = \begin{bmatrix} \sigma_1^2 I & \sigma_{12} I & \cdots & \sigma_{1J} I \\ \sigma_{12} I & \sigma_2^2 I & \cdots & \sigma_{2J} I \\ \vdots & \vdots & \ddots & \vdots \\ \sigma_{1J} I & \sigma_{2J} I & \cdots & \sigma_J^2 I \end{bmatrix}$$

where each entry corresponds to a 16×16 matrix (for 16 years of data) and J =171 (the number of industry-region pairs).[5] Under these assumptions, the covariance between the contemporaneous error terms of any two units is constant over time, but otherwise unrestricted.[6] We use an estimate of Ω only for the purpose of correcting our standard errors; our point estimates come from ordinary least squares.[7]

We are now ready to present our empirical results. We have the following two empirical hypotheses:

1. The percent of jobs destroyed by dying establishments is negatively related to inflation, even after controlling for real-business cycle effects.
2. The percent of jobs created by new establishments is negatively related to inflation, even after controlling for real-business cycle effects.

The top panel of Table 2 shows estimates of the determinants of the percent of total manufacturing jobs created by new establishments. Note first that job creation by births is negatively correlated with inflation when inflation is the only explanatory variable. This relationship is statistically significant and large in magnitude. Note further that including the percent of jobs created by existing establishments and including the percent change in real GDP, which at least partially control for real-business cycle effects, does not weaken the inflation coefficient.

The bottom panel of Table 2 shows, with similar results, analogous estimates for job destruction by dying establishments. When inflation is included as the only independent variable, its coefficient is negative, statistically significant, and large in magnitude. Again, including controls for the real-business cycle does not weaken the inflation coefficient.

Figure 7 plots actual and predicted values from the model in which the percent of jobs created by births is regressed on inflation, the percent change in real GDP, and the percent of jobs created by existing establishments. The model appears well specified throughout our sample period. Figure 8 plots actual and predicted values from the

[5] The data are sorted by industry-region pair, then by time.

[6] To be conservative, we normalize our standard errors by n-k (k is the number of parameters estimated) rather than by n. Green (1997) notes that neither generates unbiased variance estimation.

[7] Feasible Generalized Least Squares (FGLS) requires $\hat{\Omega}$ to be inverted, which is impossible when the number of cross-sectional units is larger than the number of time periods. FGLS is therefore impossible for our data. See Beck and Katz (1995) for details, including monte carlo simulations of the small-sample properties of the standard errors.

analogous death equation; again the model appears well specified throughout the time period.

Although results for the manufacturing industry as a whole are interesting, much more can be learned from disaggregated data. Table 3 uses data from 19 manufacturing industries and 9 regions from 1973-88 to re-estimate birth and death equations of the form estimated in Table 2, adding fixed industry and fixed region effects as additional controls. Note that, for the birth models and death models, the inflation coefficients are quite similar to those reported in Table 2. Specifically, the inflation coefficients are negative, large, statistically significant, and not weakened by real-business-cycle controls.

Figure 9 is the analog of Figure 7; it is generated from the birth equation in Table 3 that includes both jobs created by existing establishments and real GDP growth as controls. In particular, Figure 9 plots yearly averages of predicted and actual values for the percent of jobs created by new establishments. Figure 9 shows that the birth model estimated on disaggregated data does not fit particularly well for the latter half of our time period. Figure 10 presents the analogous death-equation plots, and shows that the death model also fits the data better in the first half of our sample.

In order to control further for real-business cycle effects in our birth models, we use one- and two-year lags of jobs created by existing establishments as additional controls. We do not include lags of real GDP because we are reluctant to add more variables without cross-sectional variability. We present these results in the top panel of Table 4, which shows that the lags do not have much explanatory power and do not have much of an impact on the inflation coefficient.[8]

Similarly, we use one- and two-year lags of jobs destroyed by continuing variables as additional controls for the death model, and present these estimates in the bottom panel of Table 4. Lags of job destruction by continuing establishments do have significant explanatory power in the death equation, but they do not have much of an impact on the inflation coefficient.

Figure 11 plots yearly averages of actual and predicted values from the birth equation in Table 4 that includes real GDP growth and current through two-year lags of jobs created by existing establishments as controls. The fit seems somewhat better than the fit presented in Figure 9, particularly for the later years. Figure 12 plots yearly averages of actual and predicted values from the analogous death equation, and also shows an improvement in fit compared to Figure 10. Most importantly, our results on the effects of inflation on establishment births and deaths remain strong after adding additional real-business-cycle controls.

Overall, we believe Tables 2-4, along with Figures 1-12 offer strong evidence that both jobs destroyed by dying establishments and jobs created by new establishments are

[8] A test that current through two-year lags of job creation by existing establishments all have no effect on births yields a p-value of 0.08.

negatively related to inflation, and that these relations are not driven by the real-business cycle. Although these results are consistent with both the financial-markets and nominal-wage-rigidities explanations we offered earlier, we note that we are not directly testing either model.

5. Specification Checks

We consider the following four possible criticisms of the results presented in section 4:

1. Inflation proxies for the effect of oil-price shocks.
2. Our results are not robust throughout our sample period.
3. Inflation proxies for the effects of monetary policy.
4. Our results are not robust across industries and regions.

Oil-price shocks and robustness over time

We follow Hamilton (1999) and use the producer price index for crude petroleum as our oil-price measure, although we normalize the measure by dividing by the producer price index for all commodities. More specifically, our oil-price measure is the percent change, from March of the previous year to March of the current year, in the producer price index for crude petroleum divided by the producer price index for all commodities.

Figure 13 plots the percent change in the consumer price index and our oil-price measure from 1975 through 1988. Not surprisingly, the two measures are highly correlated; the correlation coefficient between the two series is 0.78. It is therefore quite difficult for us to separate the effects of inflation from the effects of oil prices, although we believe oil-price shocks are unlikely candidates to explain our results.

The top panel of Table 5 shows the results from birth equations estimated on disaggregated data, including real GDP growth and current through two-year lags of job creation in existing establishments as real-business cycle controls. Note that both inflation and oil-price shocks have negative and statistically significant coefficients when entered individually. When entered together, neither coefficient is significant at the 0.05 level.

The bottom panel of Table 5 shows the results from the analogous death equations. Once again, both inflation and oil-price shocks have negative and statistically significant coefficients when entered individually. When entered together, the inflation coefficient becomes statistically insignificant while the oil-price coefficient remains negative and strong.

How should we interpret these results? We believe the only sensible interpretation of the birth results is that the data cannot distinguish between the effects of inflation and oil prices. The death results imply that inflation does not affect deaths, and merely proxies for oil-price shocks. We believe, however, that this negative coefficient for oil-prices is

extremely counterintuitive; why would oil-price increases lead to fewer deaths? We therefore believe that the strength of the oil prices in the death equation is more likely to reflect functional form than a true oil-price effect.

Previous studies on the effects of oil prices might help us distinguish between the effects of inflation and oil-price shocks. Numerous studies have found that oil-price shocks have asymmetric effects; oil-price increases have important macroeconomic effects, but oil-price decreases may not.[9] Davis and Haltiwanger (1996) and (1999) also found a non-linear relationship using job creation and destruction data where births are aggregated with expansions and deaths are aggregated with contractions.

Returning to Figure 13, we see that oil-prices fell six out of seven years from 1982-1988. If inflation has no impact on births and deaths, and merely proxies for oil-price shocks, we would not expect a strong relationship over this period of declining oil prices. We address this issue, for both a birth and death model, in Table 6 by estimating separate inflation coefficients for the 1975-81 period and for the 1982-88 period. This robustness check would be useful even if oil-price shocks were not a concern.

Looking at the birth equation in Table 6, we see the inflation coefficient is estimated to be stronger during the period of declining oil prices, although the difference is statistically insignificant. The death equation yields a slightly weaker inflation coefficient during the period of declining oil prices; once again this difference is statistically insignificant. We view the robustness of our results during a period of declining oil prices as evidence that inflation is more than a proxy for oil-price shocks.

Monetary policy

We use the real federal funds rate from March 13 of the previous year through March 12 of the current year to investigate the effects of monetary policy.[10] Figure 14 plots inflation and the real federal funds rate from 1975-1988. This figure reveals two important features: monetary policy is not highly correlated with inflation over this period (the correlation coefficient is 0.46), and monetary policy was tightened severely in the early 1980s.

The top panel of Table 7 shows the results from birth equations estimated on disaggregated data, including real GDP growth and current through two-year lags of job creation in existing establishments as real-business cycle controls. Note that the real federal funds rate does not have a significant impact on births whether inflation is included in the model or not.

The bottom panel of Table 7 presents the analogous death estimates. Note that the coefficient for the real federal funds rate is significant when inflation is not included in the model, but the coefficient for the real federal funds rate is not significant when inflation is included in the model. The inflation coefficient, however, remains strong

[9] See, for instance, Mork (1989) and Hamilton (1999).
[10] The CPI-UX1 is used to convert nominal returns into real returns.

when the real federal funds rate is included as a control. Based on both the birth and death results from Table 7, we do not believe our inflation results reflect changes in monetary policy.

Heterogeneity across industries and regions

Figures 9-12 show that, for both our birth and death equations, yearly averages of predicted and actual averages match up reasonably well. This fact is particularly true in Figures 11 and 12, which are based on models where lags of job creation variables are included as additional controls. Since the R^2 values from the models estimated on disaggregated data are not particularly high, Figures 9-12 must mask considerable heterogeneity at the industry or region level. We will show below that, despite this heterogeneity, our results appear robust across industries and regions.

Table 8 presents estimates of a birth and death equation. Each model contains the percent change in CPI and our real-business cycle controls, fully interacted by industry, as well as fixed industry and fixed region effects. Although there is strong evidence from both models that the inflation coefficients differ across industries, all of these coefficients are negative.

Table 9 presents estimates of a birth and death equation analogous to those in Table 8, but where heterogeneity across regions is investigated. Once again, both models reveal statistically significant inflation-coefficient heterogeneity, but all of the inflation coefficients are negative.

6. Conclusions and Directions for Future Research

Using manufacturing data from 1973-88 we provide strong evidence that jobs destroyed by dying establishments and jobs created by new establishments are negatively related to inflation. This relationship does not appear to be driven by the real-business cycle, oil-price shocks, or monetary shocks. This relationship appears robust across industries, across regions, and throughout our time frame.

We offered two explanations for these results: a financial-markets explanation and a nominal-wage-rigidities explanation. Although we believe both explanations have merit, we prefer the financial-markets explanation. Regardless of the model used to explain the facts, we provide evidence on a mechanism through which inflation may have real effects.

Even if our results could be replicated in other time periods and other sectors of the economy, several important issues would remain. First, what are the characteristics of the establishments whose births and deaths are affected by inflation? Second, can our financial-markets hypothesis, our nominal-wage-rigidities hypothesis, or any other hypothesis be tested directly? Finally, do the changes in establishment turnover that are driven by changes in inflation have significant impacts on aggregate productivity?

References

Akerlof, George A., Dickens, William T. and George L. Perry, 1996, "The Macroeconomics of Low Inflation," *Brookings Papers on Economic Activity*, 1-76.

Altonji, Joseph G. and Paul J. Devereux, 1999, "The Extent and Consequences of Downward Nominal Wage Rigidity," NBER working paper no. W7236.

Barro, Robert J., 1995, "Inflation and Economic Growth," NBER working paper no. W5326.

Beck, Nathaniel and Jonathan N. Katz, 1995, "What to Do (and not to do) with Time-Series Cross-Section Data," *American Political Science Review*, v89, n3, 634-47.

Boudoukh, Jacob and Matthew Richardson, 1993, "Stock Returns and Inflation: A Long-Horizon Perspective," *American Economic Review*, v83, n5, 1346-55.

Boyd, John H., Levine, Ross, and Bruce D. Smith, 1997, "Inflation and Financial Market Performance," Federal Reserve Bank of Minneapolis working paper no. 573D.

Bruno, Michael and William Easterly, 1998, "Inflation Crises and Long-Run Growth," *Journal of Monetary Economics*, v41, n1, 3-26.

Bruno, Michael and Leora Meridor, 1991, "The Costly Transition from Stabilization to Sustainable Growth: Israel's Case," in *Lessons of Economic Stabilization and its Aftermath*, edited by Michael Bruno et al., MIT Press.

Bullard, James and John Keating, 1995, "The Long-Run Relationship between Inflation and Output in Postwar Economies," *Journal of Monetary Economics*, v36, n3, 477-96.

Campbell, Carl M., III and Kunal S. Kamlani, 1997, "The Reasons for Wage Rigidity: Evidence from a Survey of Firms," *Quarterly Journal of Economics*. V112, n3, 759-89.

Card, David and Dean Hyslop, 1997, "Does Inflation Grease the Wheels of the Labor Market?" in *Reducing Inflation: Motivation and Strategy*, edited by Christina D. Romer and David H. Romer, National Bureau of Economic Research Studies in Business Cycles, v30.

Choi, Sangmok, Smith, Bruce D. and John H. Boyd, 1996, "Inflation, Financial Markets, and Capital Formation," *Federal Reserve Bank of St. Louis Review*, v78, n3, 9-35.

Davis, Steven J. and John C. Haltiwanger, 1996, "Driving Forces and Employment Fluctuations," NBER working paper no. W5775.

Davis, Steven J., Haltiwanger John C. and Scott Schuh, 1996, *Job Creation and Destruction*, MIT Press.

Davis, Steven J. and John C. Haltiwanger, 1999, "Sectoral Job Creation and Destruction Responses to Oil Price Changes," NBER working paper no. W7095.

Fama, Eugene F., 1990, "Term-Structure Forecasts of Interest Rates, Inflation, and Real Returns," *Journal of Monetary Economics*, v25, n1, 59-76.

Fama, Eugene F. and William G. Schwert, 1977, "Asset Returns and Inflation," *Journal of Financial Economics*, v5, n2, 115-46.

Feldstein, Martin, 1997, "The Costs and Benefits of Going from Low Inflation to Price Stability," in *Reducing Inflation: Motivation and Strategy*, edited by Christina D. Romer and David H. Romer, National Bureau of Economic Research Studies in Business Cycles, v30.

Foster, Lucia, Haltiwanger, John C., and C.J. Krizan, 1998, "Aggregate Productivity Growth: Lessons from Microeconomic Evidence," NBER working paper no. W6803.

Greene, William H., 1997, *Econometric Analysis*: 3d edition (Upper Saddle River, NJ: Prentice-Hall).

Greenwood, Jeremy and Boyan Jovanovic, 1999, "The IT Revolution and the Stock Market," NBER working paper no. W6931.

Hamilton, James D., 1999, "What is an Oil Shock?" UCSD working paper.

Kandel, Shumel, Ofer, Aharon R., and Oded Sarig, 1996, "Real Interest Rates and Inflation: An Ex-Ante Empirical Analysis," *Journal of Finance*, v51, n1, 205-25.

Lebow, David E., Saks, Raven E. and Beth Anne Wilson, 1999, "Downward Nominal Wage Rigidity: Evidence from the Employment Cost Index," Federal Reserve Board FEDS paper no. 1999-32.

Mork, Knut A., 1994, "Oil Prices and the Macroeconomy When Prices Go Up and Down: An Extension of Hamilton's Results," *Journal of Political Economy*, v97, n3, 740-744.

Schumpeter, Joseph A., 1911, *The Theory of Economic Development* (Cambridge, MA: Harvard University Press).

Spletzer, James R., 2000, "The Contribution of Establishment Births and Deaths To Employment Growth," *Journal of Business and Economic Statistics*, v18, n1, 113-126.

Appendix: Census Industry and Region Codes

Census Industry Codes

20 and 21 combined = Food and Tobacco[11]
22 = Textile
23 = Apparel
24 = Lumber
25 = Furniture
26 = Paper
27 = Printing
28 = Chemicals
29 = Petroleum
30 = Rubber
31 = Leather
32 = Stone, Clay, and Glass
33 = Primary Metals
34 = Fabricated Metals
35 = Non-electric Machinery
36 = Electric Machinery
37 = Transportation
38 = Instruments
39 = Miscellaneous

Census Region Codes

10 = New England
20 = Middle Atlantic
30 = East North Central
40 = West North Central
50 = South Atlantic
60 = East South Central
70 = West South Central
80 = Mountain
90 = Pacific

[11] Births and Deaths cannot be reported for the tobacco industry (Census industry code = 21) without violating Census disclosure rules. Data for the tobacco industry are therefore aggregated with data from the food industry (Census industry code = 20).

Table 1: Descriptive Statistics

Aggregate data for manufacturing (1973-88): N=16

Variable	Mean	Std.	Min.	Max.
Percent of total jobs destroyed by dying establishments	2.517	0.752	1.193	4.367
Percent of total jobs destroyed by continuing establishments	7.836	2.629	4.368	13.804
Percent of total jobs created by new establishments	1.441	0.496	0.611	2.306
Percent of total jobs created by existing establishments	7.774	2.052	4.745	11.919
Percent change in consumer price index (urban unadjusted)	6.309	2.806	2.256	12.011
Percent change in real (chained 1992 dollars) GDP	3.057	2.579	-1.427	6.591
Percent change in real oil prices	3.294	23.585	-40.947	50.235
Real federal funds rate	2.608	3.100	-1.181	8.932

Regional 2-digit industry data from manufacturing (9 regions, 19 industries, 1973-88): N=2736

Variable	Mean	Std.	Min.	Max.
Percent of total jobs destroyed by dying establishments	2.734	2.742	0.000	52.032
Percent of total jobs destroyed by continuing establishments	7.843	4.291	0.000	36.353
Percent of total jobs created by new establishments	1.530	1.867	0.000	51.268
Percent of total jobs created by existing establishments	8.073	3.840	0.000	46.210
Percent change in consumer price index (urban unadjusted)	6.309	2.717	2.256	12.011
Percent change in real (chained 1992 dollars) GDP	3.057	2.497	-1.427	6.591
Percent change in real oil prices	3.294	22.841	-40.947	50.235
Real federal funds rate	2.608	3.003	-1.181	8.932

Note: See text for more precise definitions of all variables.

Table 2: The Effect of Inflation on Establishment Births and Deaths
(aggregate manufacturing data, 1973-88)

Dependent Variable: Percent of Jobs Created By New Establishments

Variable	Estimate (Std. Error)	Estimate (Std. Error)	Estimate (Std. Error)	Estimate (Std. Error)
intercept	2.166 (0.247)	2.482 (0.295)	2.478 (0.479)	2.269 (0.472)
% change in CPI	-0.115 (0.036)	-0.133 (0.035)	-0.117 (0.037)	-0.137 (0.037)
% change in real GDP		-0.066 (0.038)		-0.090 (0.057)
% jobs created by existing estabs			-0.038 (0.050)	0.040 (0.069)
Durbin-Watson statistic	1.800	1.725	1.656	1.906
R-squared	0.422	0.529	0.447	0.543

Dependent Variable: Percent of Jobs Destroyed By Dying Establishments

Variable	Estimate (Std. Error)	Estimate (Std. Error)	Estimate (Std. Error)	Estimate (Std. Error)
intercept	3.493 (0.402)	4.394 (0.350)	2.181 (0.373)	2.908 (0.888)
% change in CPI	-0.155 (0.059)	-0.206 (0.042)	-0.181 (0.037)	-0.192 (0.039)
% change in real GDP		-0.188 (0.046)		-0.070 (0.078)
% jobs destr by continuing estabs			0.189 (0.040)	0.133 (0.074)
Durbin-Watson statistic	1.617	2.038	2.097	2.103
R-squared	0.333	0.712	0.757	0.773

Notes: 16 observations. See text for details.

Table 3: The Effect of Inflation on Establishment Births and Deaths
(2-digit manufacturing industries by region, 1973-88)

Dependent Variable: Percent of Jobs Created By New Establishments

Variable	Estimate (Std. Error)	Estimate (Std. Error)	Estimate (Std. Error)	Estimate (Std. Error)
% change in CPI	-0.116	-0.132	-0.116	-0.136
	(0.040)	(0.039)	(0.041)	(0.039)
% change in real GDP		-0.057		-0.075
		(0.044)		(0.043)
% jobs created by existing estabs			0.009	0.030
			(0.023)	(0.021)
R-squared	0.131	0.136	0.131	0.139

Dependent Variable: Percent of Jobs Destroyed By Dying Establishments

Variable	Estimate (Std. Error)	Estimate (Std. Error)	Estimate (Std. Error)	Estimate (Std. Error)
% change in CPI	-0.162	-0.217	-0.171	-0.214
	(0.064)	(0.048)	(0.052)	(0.047)
% change in real GDP		-0.199		-0.181
		(0.052)		(0.056)
% jobs destr by continuing estabs			0.074	0.022
			(0.023)	(0.023)
R-squared	0.180	0.210	0.192	0.211

Notes: 2736 observations from 19 manufacturing industries, 9 regions, and 16 years. All standard errors are robust to contemporaneous correlation of the error terms across industry-region pairs. Fixed industry and fixed region effects included but not shown. See text for details.

Table 4: The Effect of Inflation on Establishment Births and Deaths
(2-digit manufacturing industries by region, 1975-88)

Dependent Variable: Percent of Jobs Created By New Establishments

Variable	Estimate (Std. Error)	Estimate (Std. Error)	Estimate (Std. Error)	Estimate (Std. Error)
% change in CPI	-0.123 (0.046)	-0.143 (0.045)	-0.132 (0.046)	-0.164 (0.044)
% change in real GDP		-0.068 (0.050)		-0.101 (0.049)
% jobs created by existing estabs			0.010 (0.027)	0.033 (0.023)
% jobs created by existing estabs (one-year lag)			0.006 (0.027)	0.028 (0.024)
% jobs created by existing estabs (two-year lag)			0.023 (0.027)	0.017 (0.024)
R-squared	0.119	0.126	0.122	0.133

Dependent Variable: Percent of Jobs Destroyed By Dying Establishments

Variable	Estimate (Std. Error)	Estimate (Std. Error)	Estimate (Std. Error)	Estimate (Std. Error)
% change in CPI	-0.177 (0.068)	-0.234 (0.053)	-0.145 (0.057)	-0.190 (0.052)
% change in real GDP		-0.199 (0.059)		-0.173 (0.062)
% jobs destr by continuing estabs			0.057 (0.024)	0.017 (0.023)
% jobs destr by continuing estabs (one-year lag)			0.081 (0.024)	0.056 (0.022)
% jobs destr by continuing estabs (two-year lag)			0.027 (0.025)	0.044 (0.024)
R-squared	0.184	0.211	0.207	0.221

Notes: 2394 observations from 19 manufacturing industries, 9 regions, and 14 years. All standard errors are robust to contemporaneous correlation of the error terms across industry-region pairs. Fixed industry and fixed region effects included but not shown. See text for details.

Table 5: The Effect of Inflation and Oil Prices on Establishment Births and Deaths (2-digit manufacturing industries by region, 1975-88)

Dependent Variable: Percent of Jobs Created By New Establishments

Variable	Estimate (Std. Error)	Estimate (Std. Error)	Estimate (Std. Error)
% change in CPI	-0.164 (0.044)		-0.121 (0.065)
% change in real oil prices		-0.019 (0.006)	-0.007 (0.009)
% change in real GDP	-0.101 (0.049)	-0.089 (0.051)	-0.106 (0.048)
% jobs created by existing estabs	0.033 (0.023)	0.033 (0.024)	0.035 (0.022)
% jobs created by existing estabs (one-year lag)	0.028 (0.024)	0.020 (0.025)	0.029 (0.023)
% jobs created by existing estabs (two-year lag)	0.017 (0.024)	-0.004 (0.026)	0.011 (0.024)
R-squared	0.133	0.125	0.135

Dependent Variable: Percent of Jobs Destroyed By Dying Establishments

Variable	Estimate (Std. Error)	Estimate (Std. Error)	Estimate (Std. Error)
% change in CPI	-0.190 (0.052)		-0.052 (0.064)
% change in real oil prices		-0.029 (0.006)	-0.024 (0.008)
% change in real GDP	-0.173 (0.062)	-0.193 (0.052)	-0.197 (0.051)
% jobs destr by continuing estabs	0.017 (0.023)	0.001 (0.021)	0.002 (0.021)
% jobs destr by continuing estabs (one-year lag)	0.056 (0.022)	0.059 (0.019)	0.055 (0.019)
% jobs destr by continuing estabs (two-year lag)	0.044 (0.024)	0.063 (0.021)	0.057 (0.020)
R-squared	0.221	0.231	0.232

Notes: 2394 observations from 19 manufacturing industries, 9 regions, and 14 years. All standard errors are robust to contemporaneous correlation of the error terms across industry-region pairs. Fixed industry and fixed region effects included but not shown. See text for details.

Table 6: Testing for Changes in the Inflation Coefficients Over Time
(2-digit manufacturing industries by region, 1975-88)

	Birth Equation		Death Equation	
Variable	Estimate	Std. Error	Estimate	Std. Error
% change in CPI (1975-1981)	-0.198	0.052	-0.169	0.064
% change in CPI (1982-1988)	-0.274	0.102	-0.125	0.123
Test for equality of inflation coefficients for the two periods	t=1.23		t=0.60	
% change in real GDP	-0.107	0.048	-0.169	0.062
% jobs created by existing estabs	0.028	0.022		
one-year lag	0.025	0.023		
two-year lag	0.007	0.024		
% jobs destr by continuing estabs			0.014	0.023
one-year lag			0.056	0.022
two-year lag			0.041	0.024
R-squared	0.137		0.222	

Notes: 2394 observations from 19 manufacturing industries, 9 regions, and 14 years. Standard errors are robust to contemporaneous correlation of the error terms across industry-region pairs. Fixed industry and fixed region effects included but not shown. See text for details.

Birth equation: Dependent variable is the percent of the industry's regional employment created by new establishments.

Death equation: Dependent variable is the percent of the industry's regional employment destroyed by dying establishments.

Table 7: The Effect of Inflation and Monetary Policy on Establishment Births and Deaths (2-digit manufacturing industries by region, 1975-88)

Dependent Variable: Percent of Jobs Created By New Establishments

Variable	Estimate (Std. Error)	Estimate (Std. Error)	Estimate (Std. Error)
% change in CPI	-0.164 (0.044)		-0.204 (0.050)
real federal funds rate		0.026 (0.051)	-0.066 (0.043)
% change in real GDP	-0.101 (0.049)	-0.024 (0.063)	-0.124 (0.050)
% jobs created by existing estabs	0.033 (0.023)	0.024 (0.027)	0.021 (0.022)
% jobs created by existing estabs (one-year lag)	0.028 (0.024)	-0.002 (0.031)	0.029 (0.023)
% jobs created by existing estabs (two-year lag)	0.017 (0.024)	0.002 (0.031)	0.014 (0.023)
R-squared	0.133	0.092	0.139

Dependent Variable: Percent of Jobs Destroyed By Dying Establishments

Variable	Estimate (Std. Error)	Estimate (Std. Error)	Estimate (Std. Error)
% change in CPI	-0.190 (0.052)		-0.148 (0.060)
real federal funds rate		0.134 0.051	0.066 (0.052)
% change in real GDP	-0.173 (0.062)	-0.085 0.068	-0.150 (0.064)
% jobs destr by continuing estabs	0.017 (0.023)	0.002 0.024	0.007 (0.022)
% jobs destr by continuing estabs (one-year lag)	0.056 (0.022)	0.078 0.023	0.058 (0.021)
% jobs destr by continuing estabs (two-year lag)	0.044 (0.024)	0.055 0.025	0.043 (0.023)
R-squared	0.221	0.213	0.225

Notes: 2394 observations from 19 manufacturing industries, 9 regions, and 14 years. All standard errors are robust to contemporaneous correlation of the error terms across industry-region pairs. Fixed industry and fixed region effects included but not shown. See text for details.

Table 8: Inflation-Coefficient Heterogeneity Across Industries
(2-digit manufacturing industries by region, 1975-88)

	Birth Equation		Death Equation	
Variable	Estimate	Std. Error	Estimate	Std. Error
% change in CPI for SIC2=20 & 21	-0.131	0.046	-0.138	0.067
% change in CPI for SIC2=22	-0.377	0.118	-0.057	0.197
% change in CPI for SIC2=23	-0.110	0.076	-0.099	0.189
% change in CPI for SIC2=24	-0.180	0.089	-0.162	0.121
% change in CPI for SIC2=25	-0.161	0.091	-0.014	0.088
% change in CPI for SIC2=26	-0.060	0.042	-0.032	0.040
% change in CPI for SIC2=27	-0.064	0.077	-0.187	0.072
% change in CPI for SIC2=28	-0.096	0.070	-0.180	0.136
% change in CPI for SIC2=29	-0.065	0.032	-0.420	0.099
% change in CPI for SIC2=30	-0.314	0.079	-0.176	0.049
% change in CPI for SIC2=31	-0.143	0.086	-0.246	0.114
% change in CPI for SIC2=32	-0.169	0.062	-0.161	0.065
% change in CPI for SIC2=33	-0.096	0.044	-0.315	0.063
% change in CPI for SIC2=34	-0.121	0.049	-0.150	0.039
% change in CPI for SIC2=35	-0.276	0.066	-0.303	0.055
% change in CPI for SIC2=36	-0.214	0.046	-0.218	0.035
% change in CPI for SIC2=37	-0.107	0.054	-0.143	0.044
% change in CPI for SIC2=38	-0.221	0.101	-0.116	0.112
% change in CPI for SIC2=39	-0.271	0.100	-0.416	0.147
R-squared	0.176		0.269	
Wald Test for equality of inflation coefficients	$\chi^2(18)=94$, p-val<0.01		$\chi^2(18)=83$, p-val<0.01	

Notes: 2394 observations from 19 manufacturing industries, 9 regions, and 14 years. Standard errors are robust to contemporaneous correlation of the error terms across industry-region pairs. Fixed industry and fixed region effects included but not shown. See text for details. See appendix for description of Census industry codes.

Birth equation: Dependent variable is the percent of the industry's regional employment created by new establishments. The control variables are the percent change in real GDP (current only) and the percent of the industry's regional employment created by existing establishments (current, one-year lag, and two-year lag). All controls are fully interacted by industry.

Death equation: Dependent variable is the percent of the industry's regional employment destroyed by dying establishments. The control variables are the percent change in real GDP (current only) and the percent of the industry's regional employment destroyed by continuing establishments (current, one-year lag, and two-year lag). All controls are fully interacted by industry.

Table 9: Inflation-Coefficient Heterogeneity Across Regions
(2-digit manufacturing industries by region, 1975-88)

	Birth Equation		Death Equation	
Variable	Estimate	Std. Error	Estimate	Std. Error
% change in CPI for region 10	-0.126	0.041	-0.237	0.070
% change in CPI for region 20	-0.050	0.040	-0.107	0.052
% change in CPI for region 30	-0.144	0.036	-0.172	0.047
% change in CPI for region 40	-0.276	0.094	-0.281	0.119
% change in CPI for region 50	-0.197	0.039	-0.244	0.046
% change in CPI for region 60	-0.137	0.040	-0.155	0.049
% change in CPI for region 70	-0.150	0.071	-0.234	0.061
% change in CPI for region 80	-0.206	0.087	-0.044	0.130
% change in CPI for region 90	-0.166	0.070	-0.280	0.073
R-squared	0.157		0.254	
Wald Test for equality of inflation coefficients	$\chi^2(8)=73$, p-val<0.01		$\chi^2(8)=17$, p-val=0.03	

Notes: 2394 observations from 19 manufacturing industries, 9 regions, and 14 years. Standard errors are robust to contemporaneous correlation of the error terms across industry-region pairs. Fixed industry and fixed region effects included but not shown. See text for details. See appendix for description of Census region codes.

Birth equation: Dependent variable is the percent of the industry's regional employment created by new establishments. The control variables are the percent change in real GDP (current only) and the percent of the industry's regional employment created by existing establishments (current, one-year lag, and two-year lag). All controls are fully interacted by region.

Death equation: Dependent variable is the percent of the industry's regional employment destroyed by dying establishments. The control variables are the percent change in real GDP (current only) and the percent of the industry's regional employment destroyed by continuing establishments (current, one-year lag, and two-year lag). All controls are fully interacted by region.

Figure 1: Inflation and Percent of Manufacturing Jobs Created by New Establishments

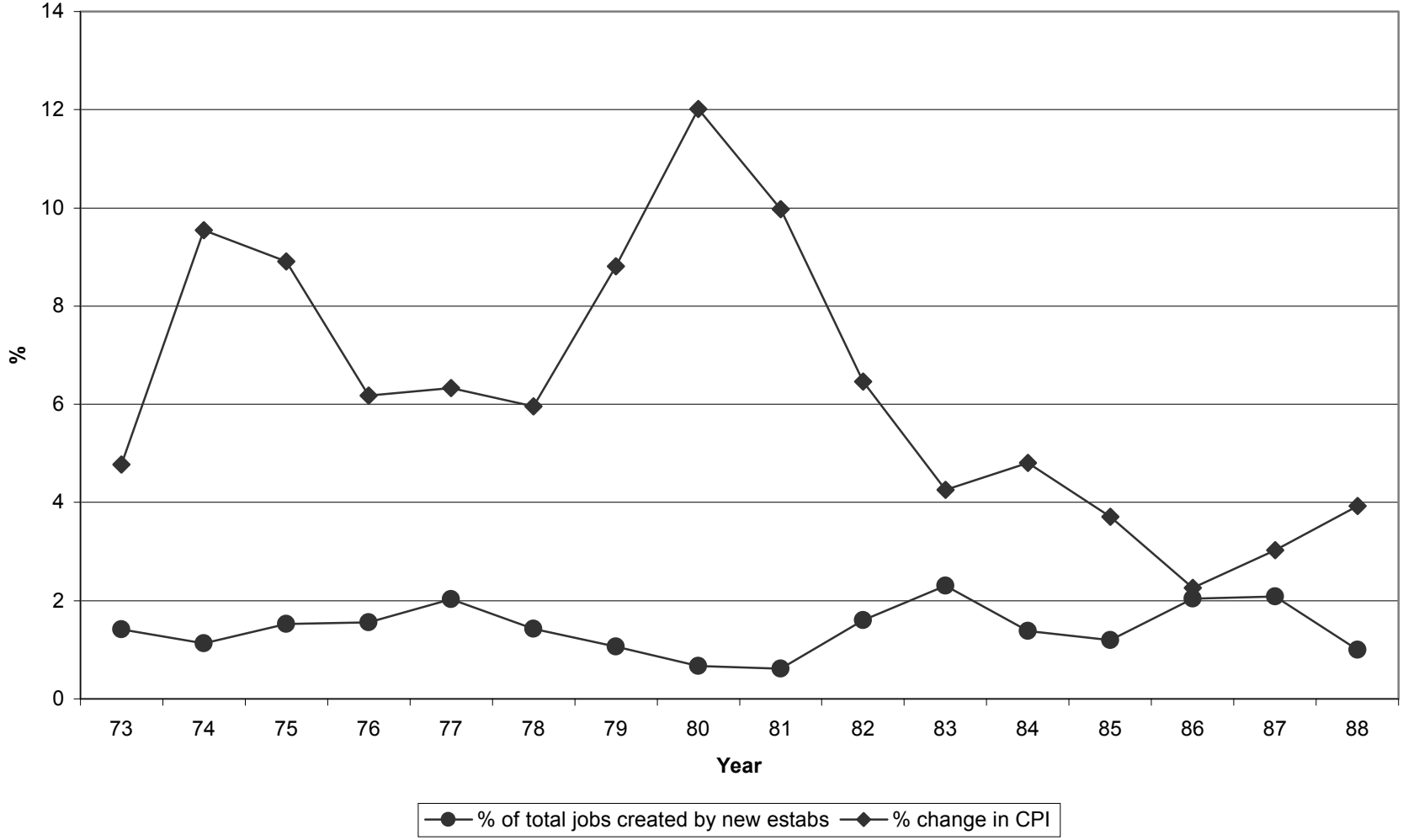

Figure 2: Inflation and Percent of Manufacturing Jobs Created by Existing Establishments

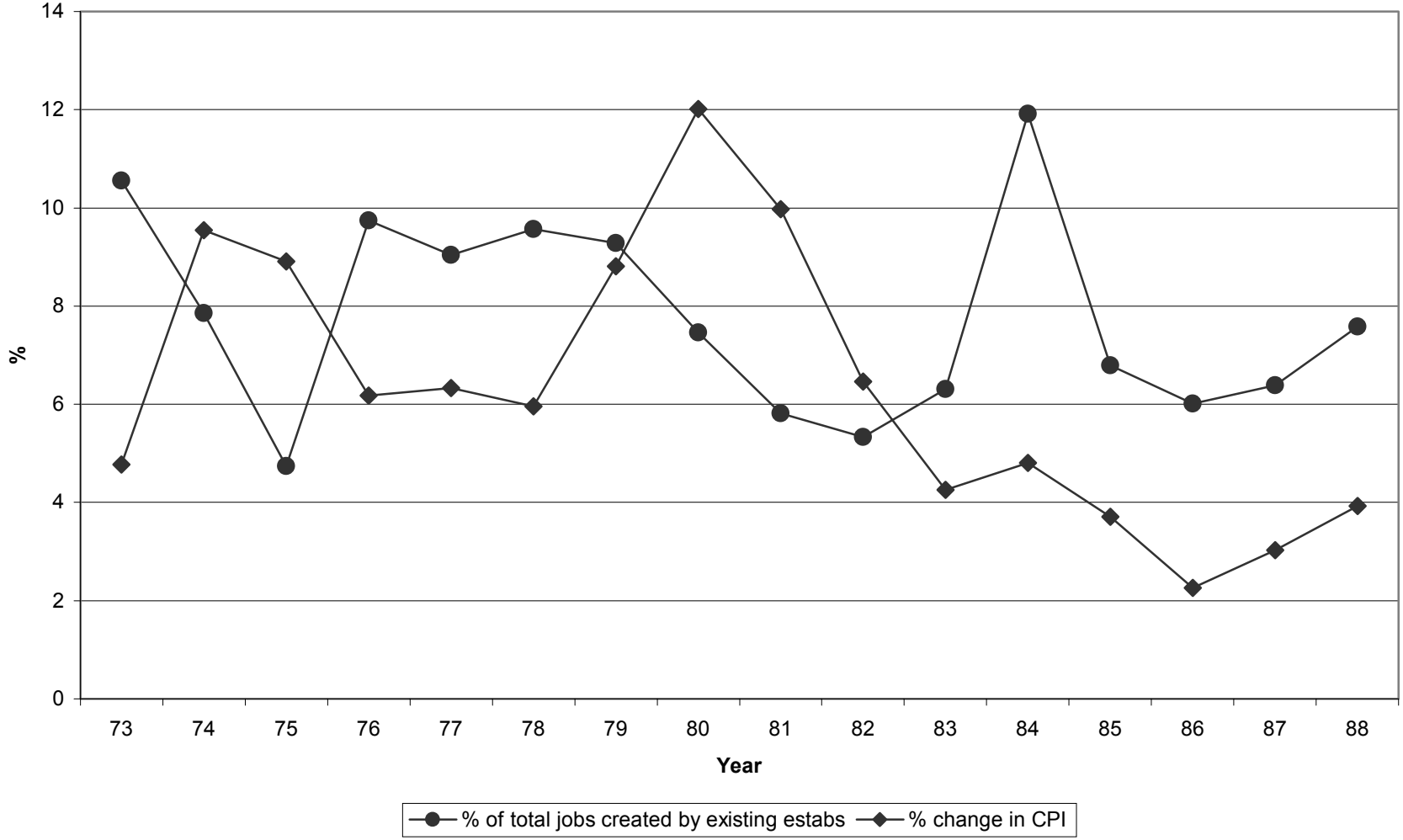

Figure 3: Real GDP and Percent of Manufacturing Jobs Created by Existing Establishments

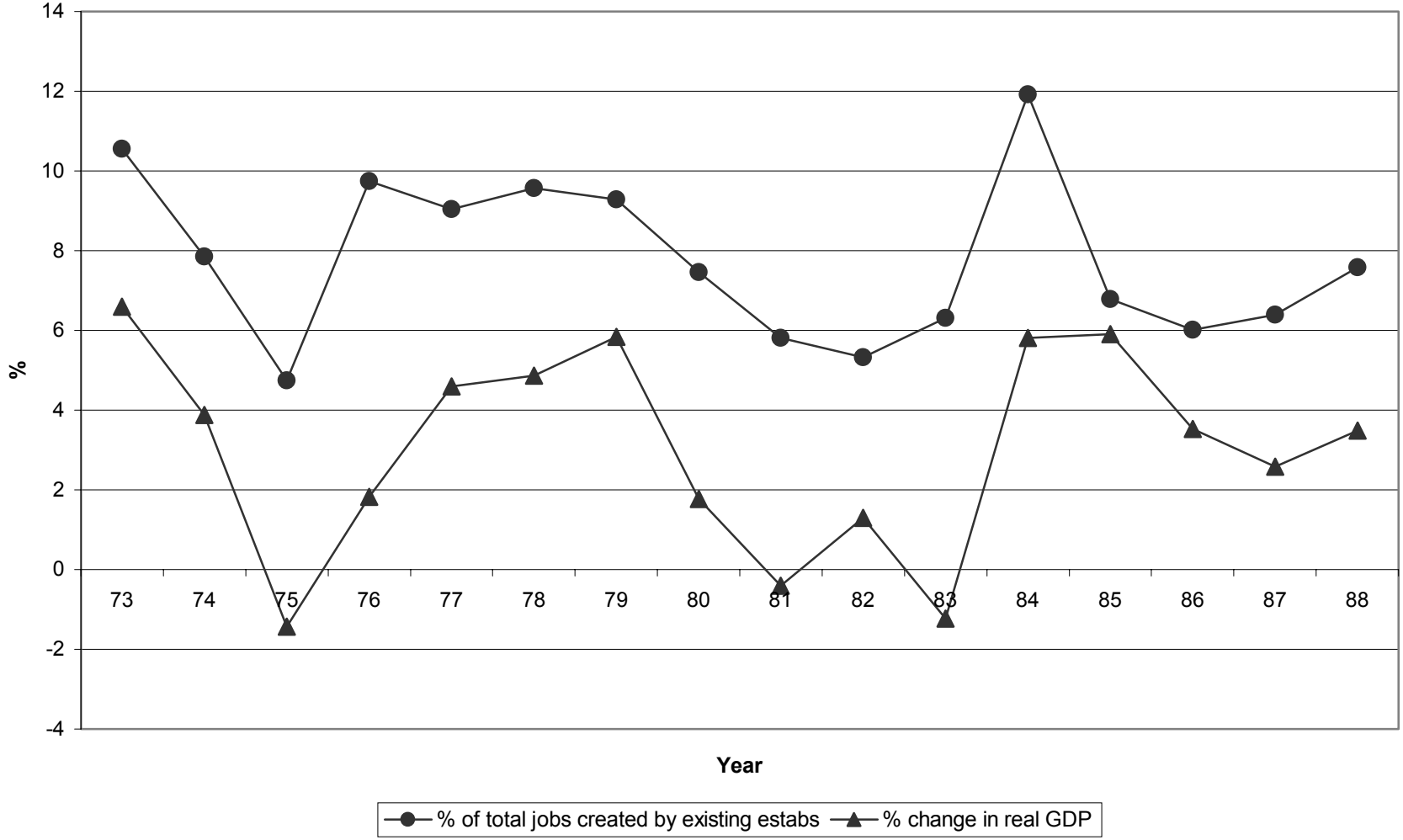

Figure 4: Inflation and Percent of Manufacturing Jobs Destroyed by Dying Establishments

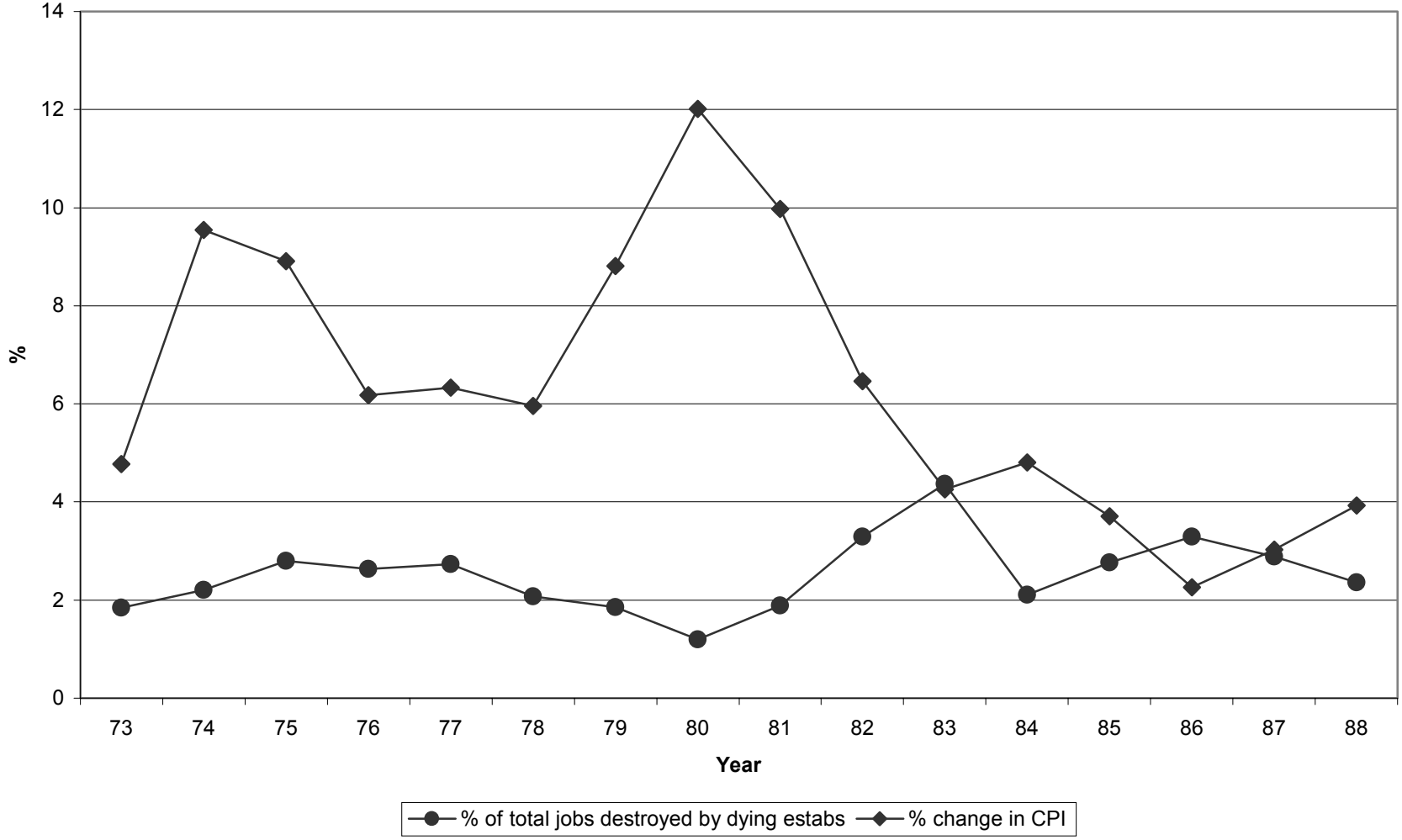

Figure 5: Inflation and Percent of Manufacturing Jobs Destroyed by Continuing Establishments

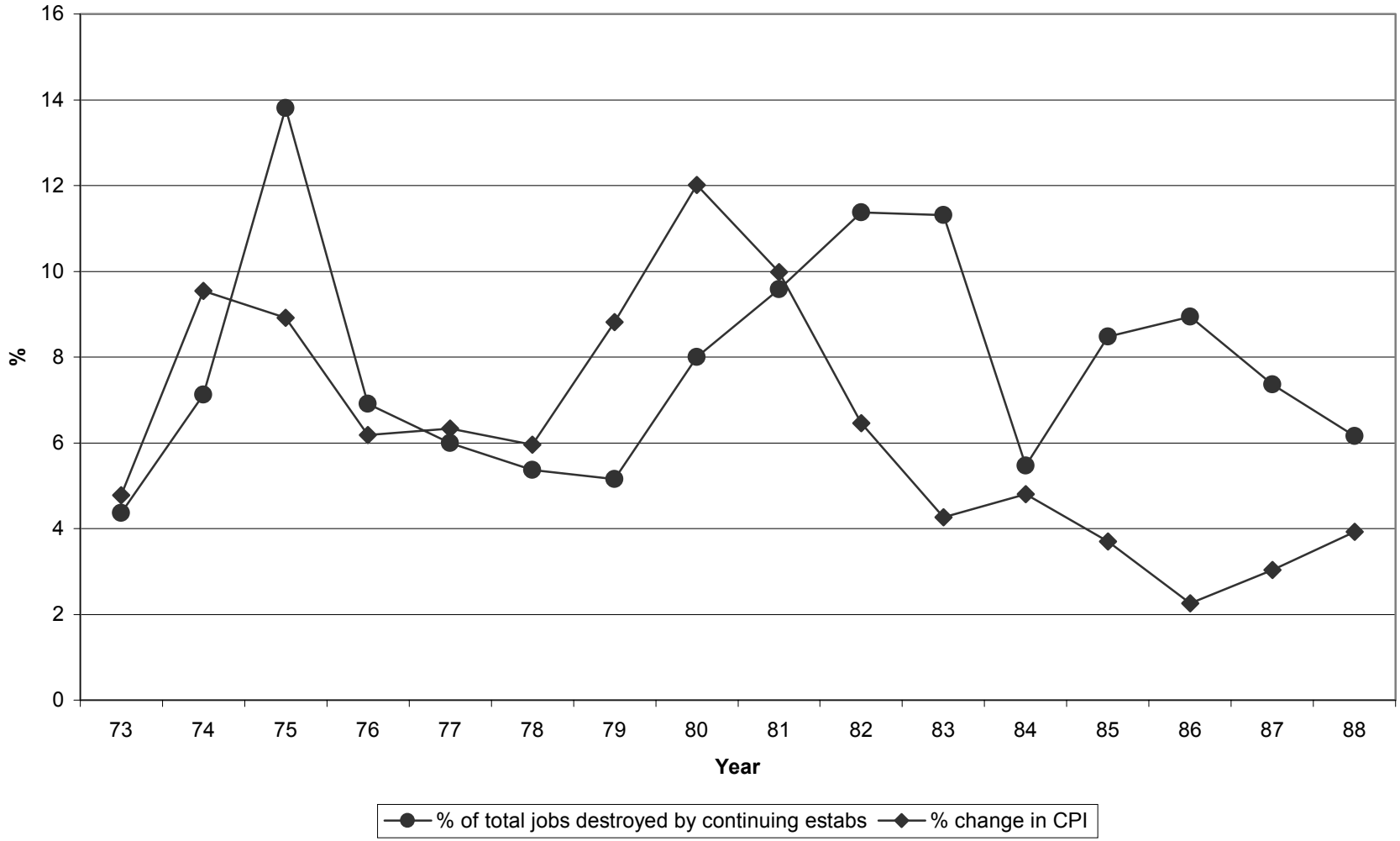

Figure 6: Real GDP and Percent of Manufacturing Jobs Destroyed by Continuing Establishments

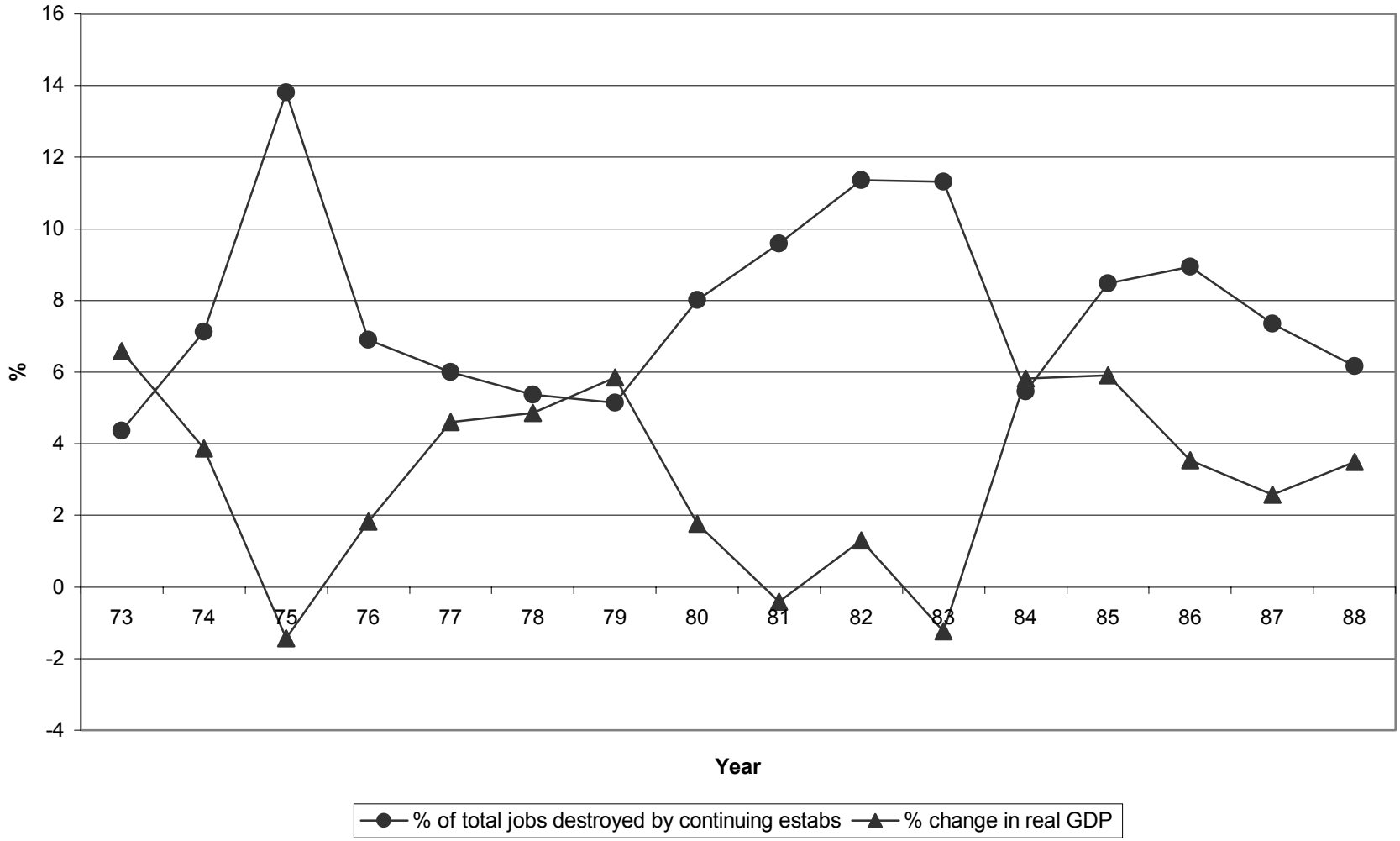

Figure 7: Percent of Manufacturing Jobs Created by New Establishments
Predicted vs Actual Values
(model controls for % jobs created by existing estabs and real GDP growth)

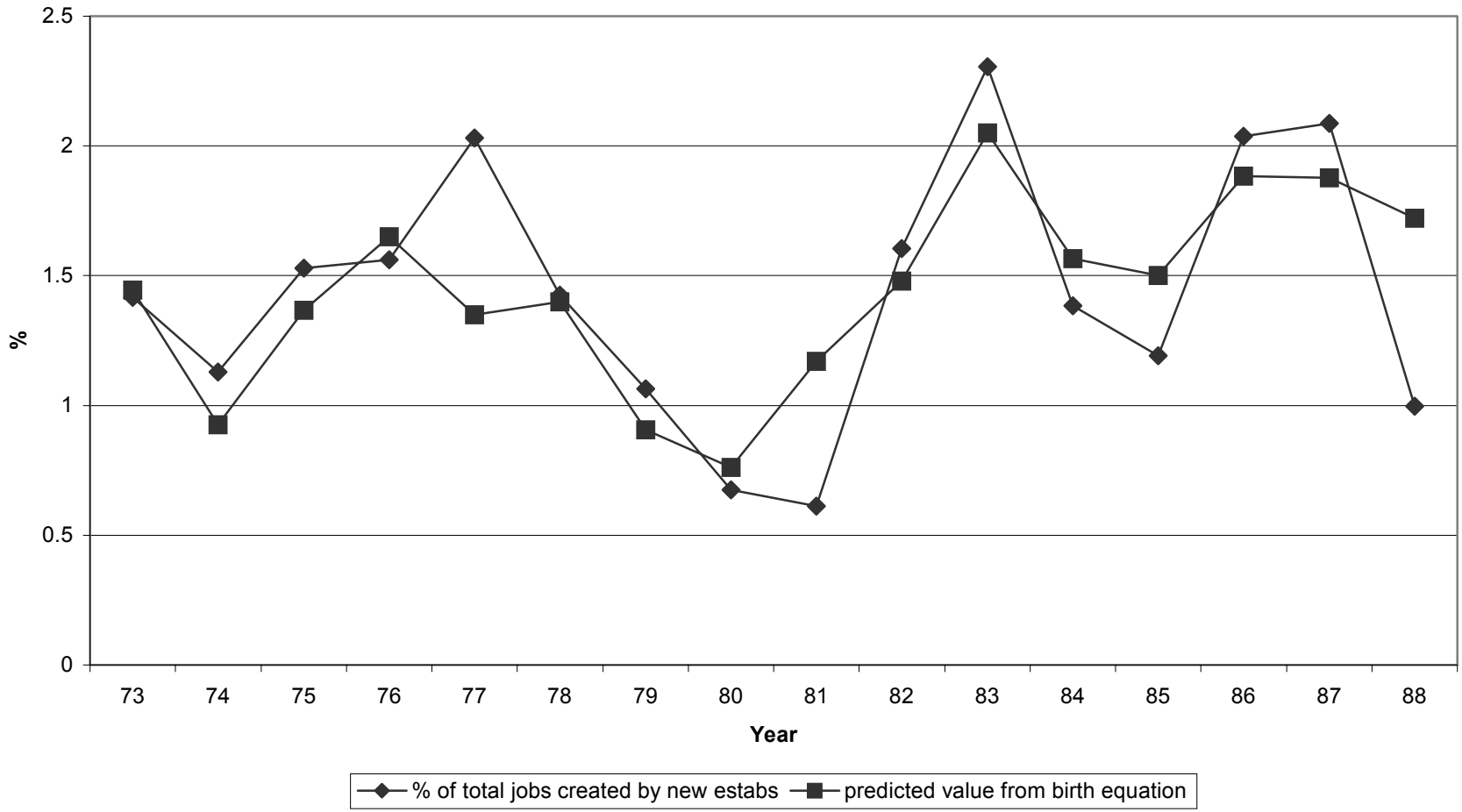

Figure 8: Percent of Manufacturing Jobs Destroyed by Dying Establishments
Predicted vs Actual Values
(model controls for % jobs destroyed by continuing estabs and real GDP growth)

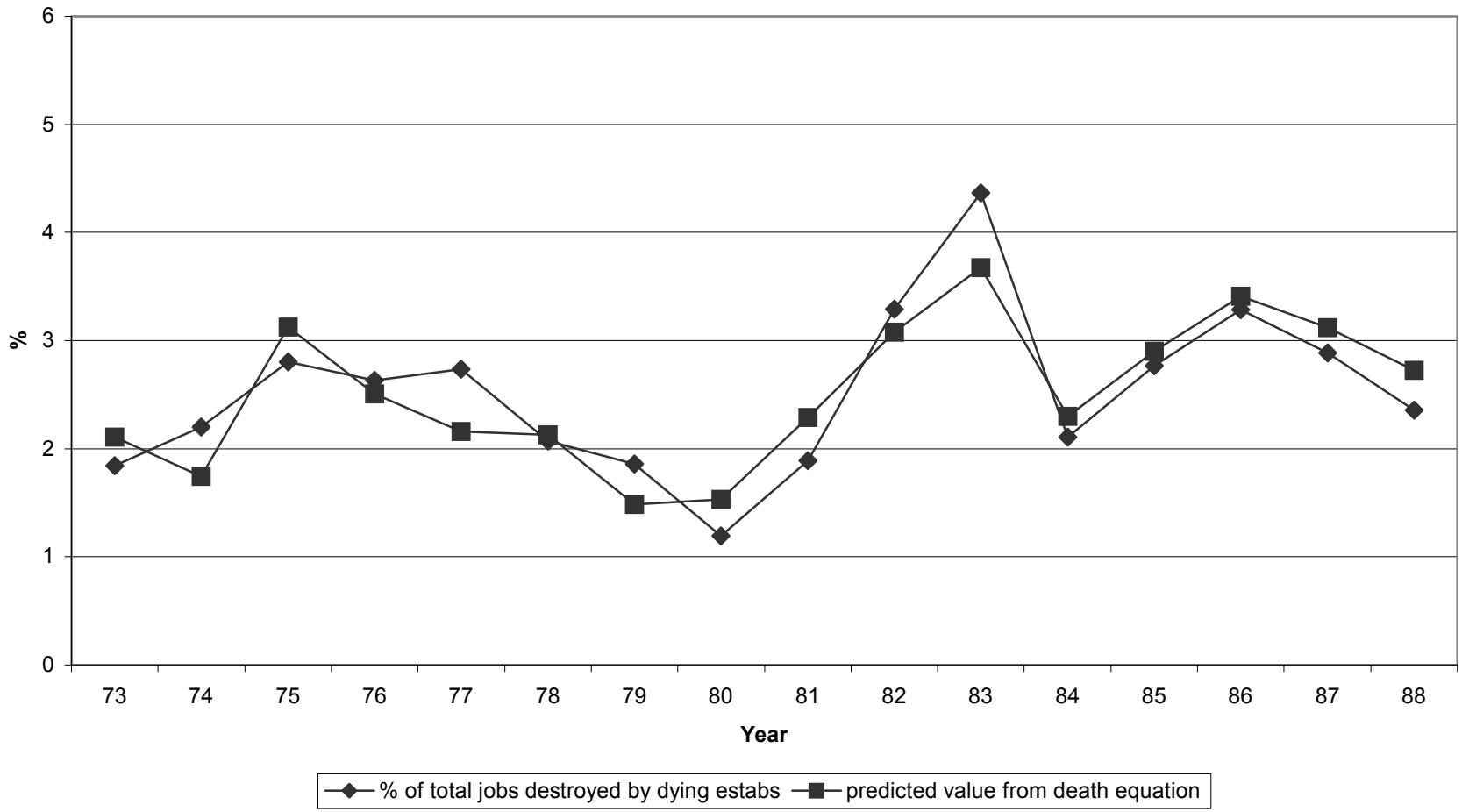

Figure 9: Averages of Predicted and Actual Percent of Jobs Created by Births (model controls for % jobs created by existing estabs, real GDP growth, fixed industry effects, and fixed region effects)

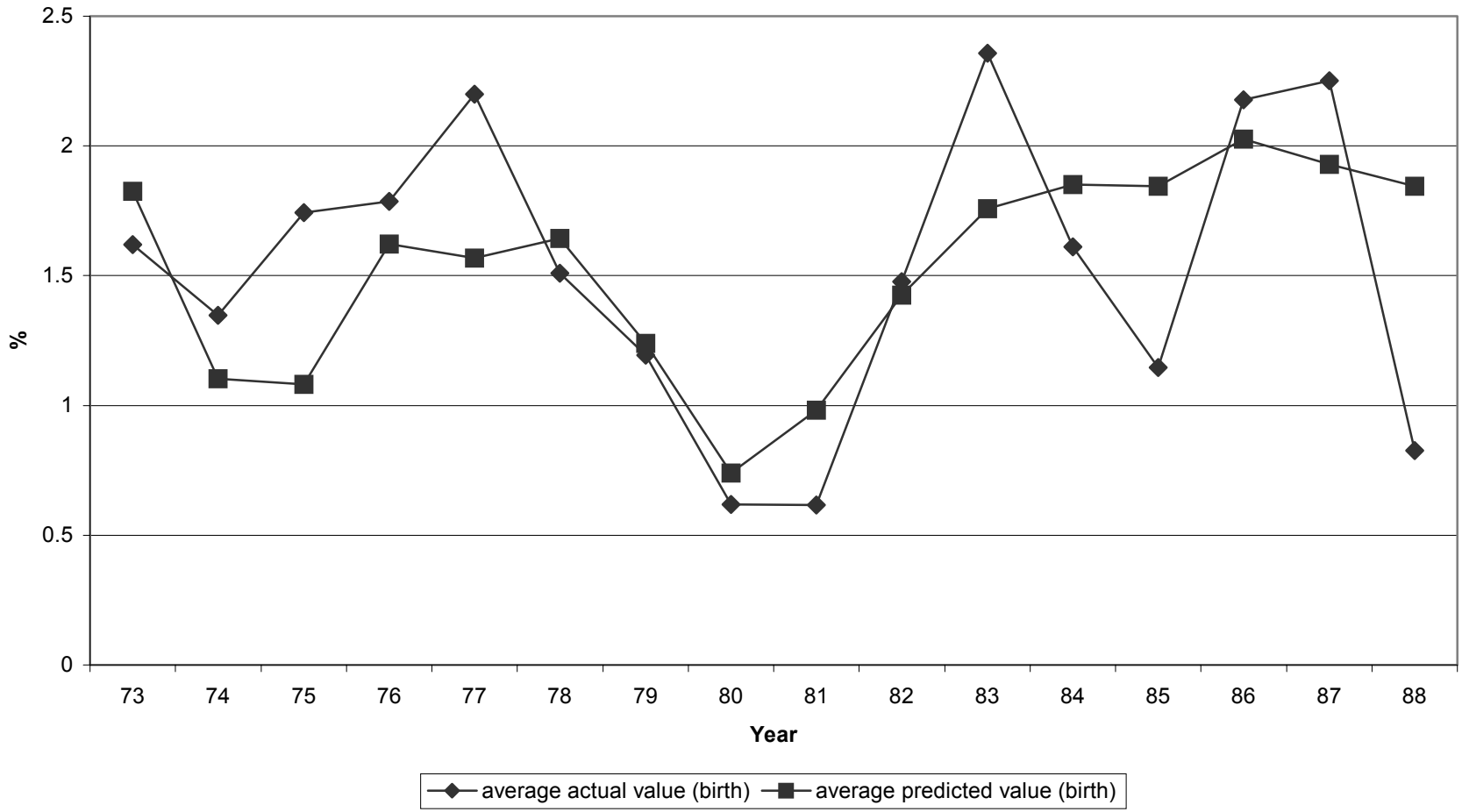

Figure 10: Averages of Predicted and Actual Percent of Jobs Destroyed by Deaths (model controls for % jobs destroyed by continuing estabs, real GDP growth, fixed industry effects, and fixed region effects)

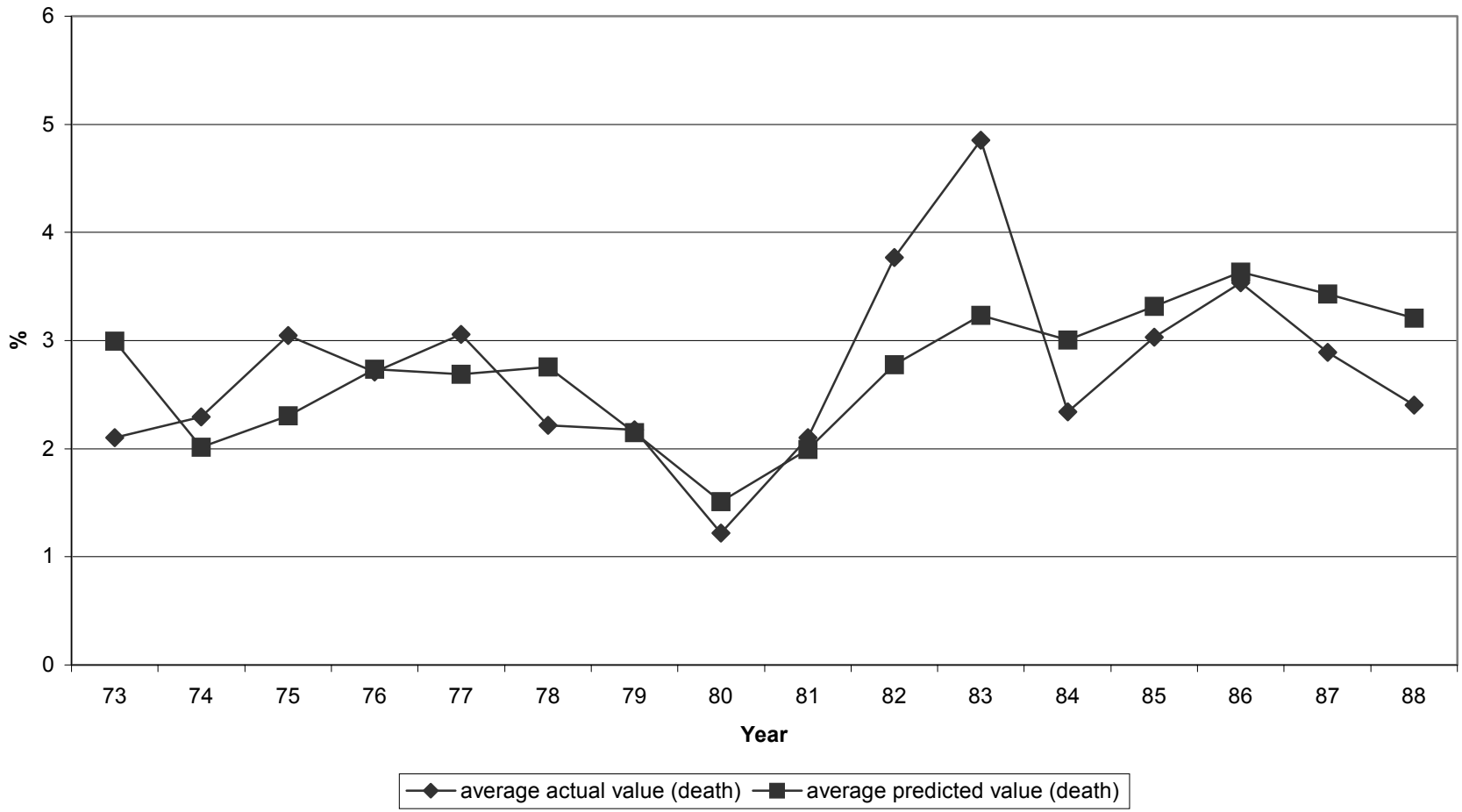

Figure 11: Averages of Predicted and Actual Percent of Jobs Created by Births (model controls for inflation, GDP growth, current through two-year lags of jobs created by existing estabs, fixed industry effects, and fixed region effects)

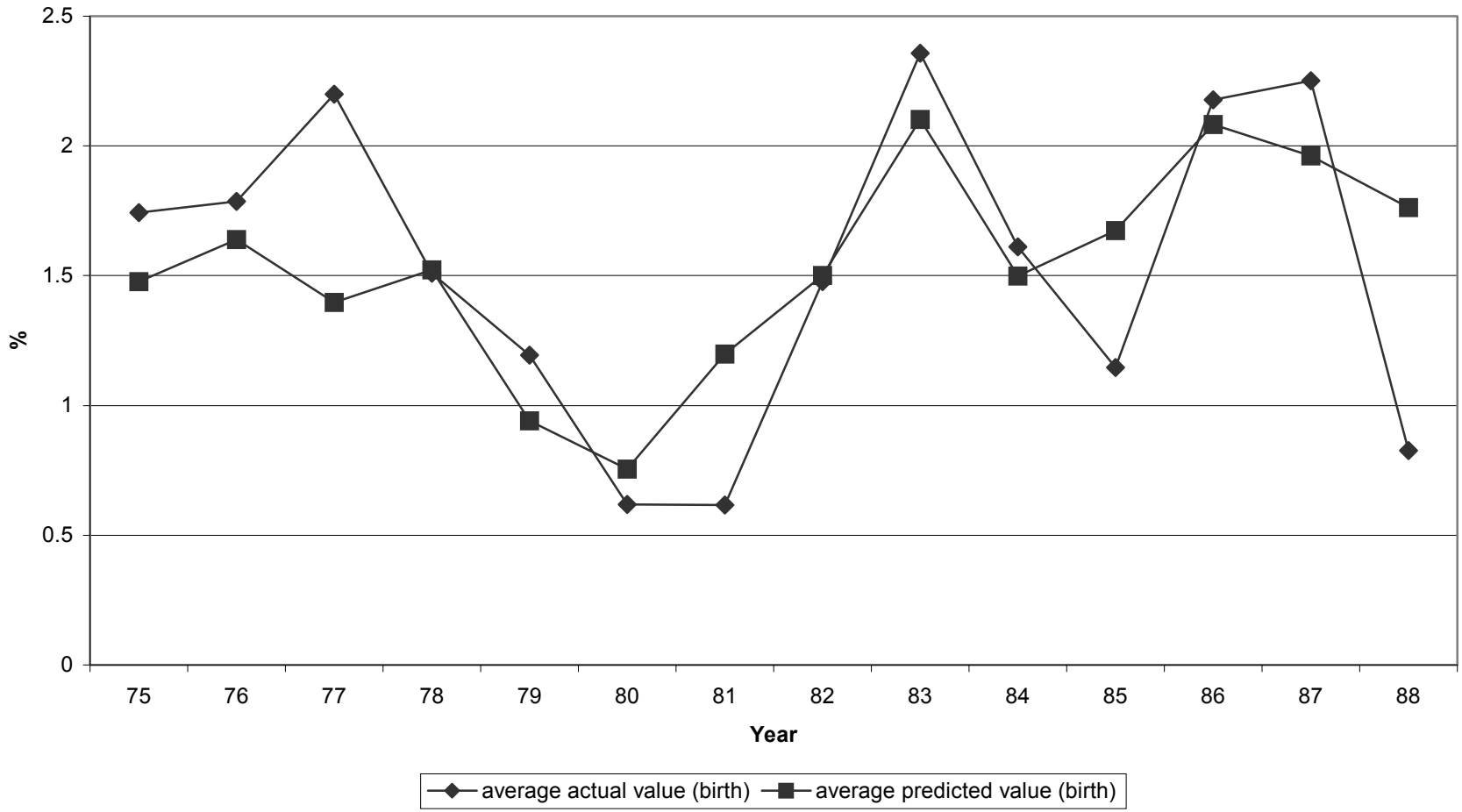

Figure 12: Averages of Predicted and Actual Percent of Jobs Destroyed by Deaths (model controls for inflation, GDP growth, current through two-year lags of jobs destroyed by continuing estabs, fixed industry effects, and fixed region effects)

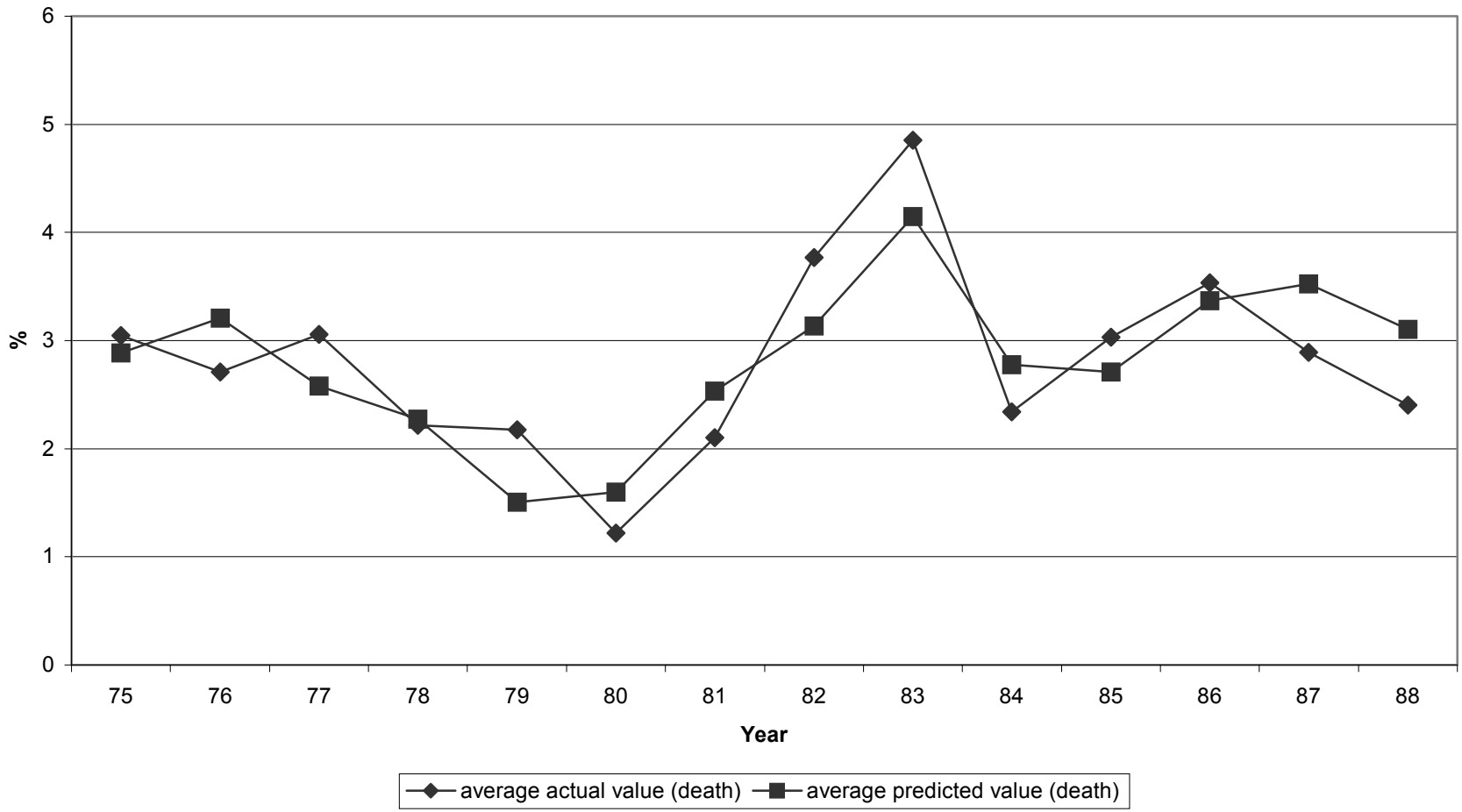

Figure 13: Inflation and Oil Prices

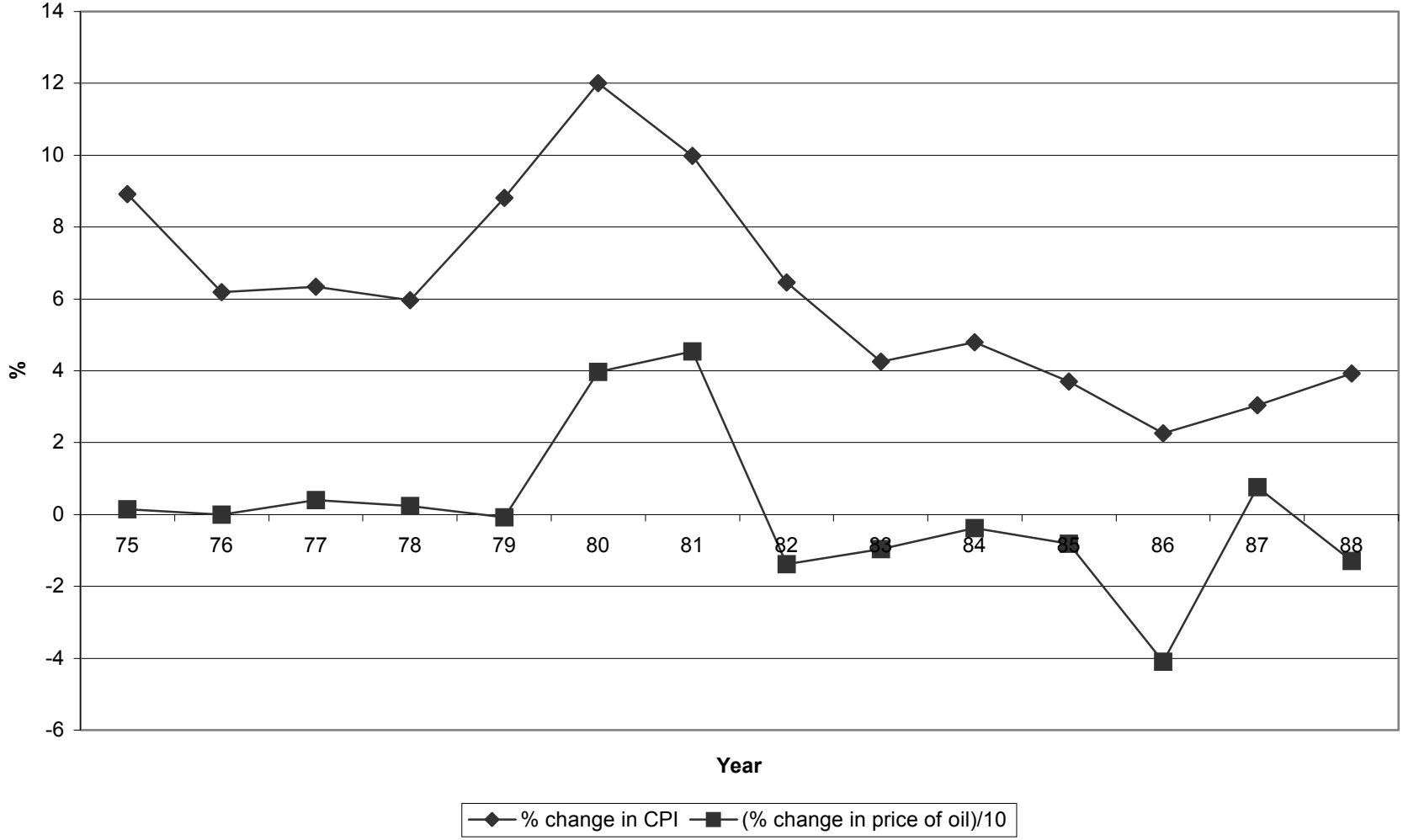
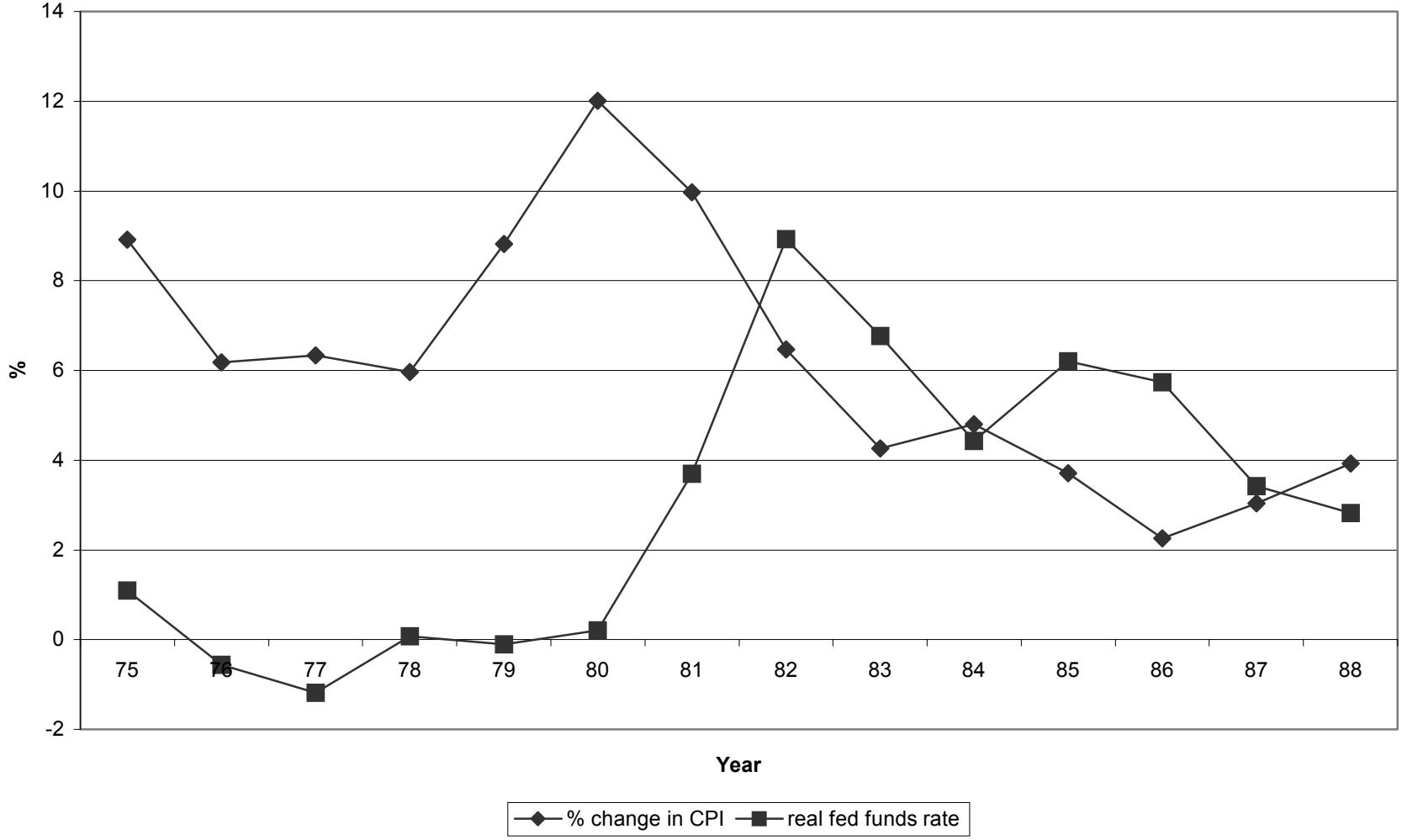
Figure 14: Inflation and Real Federal Funds Rate