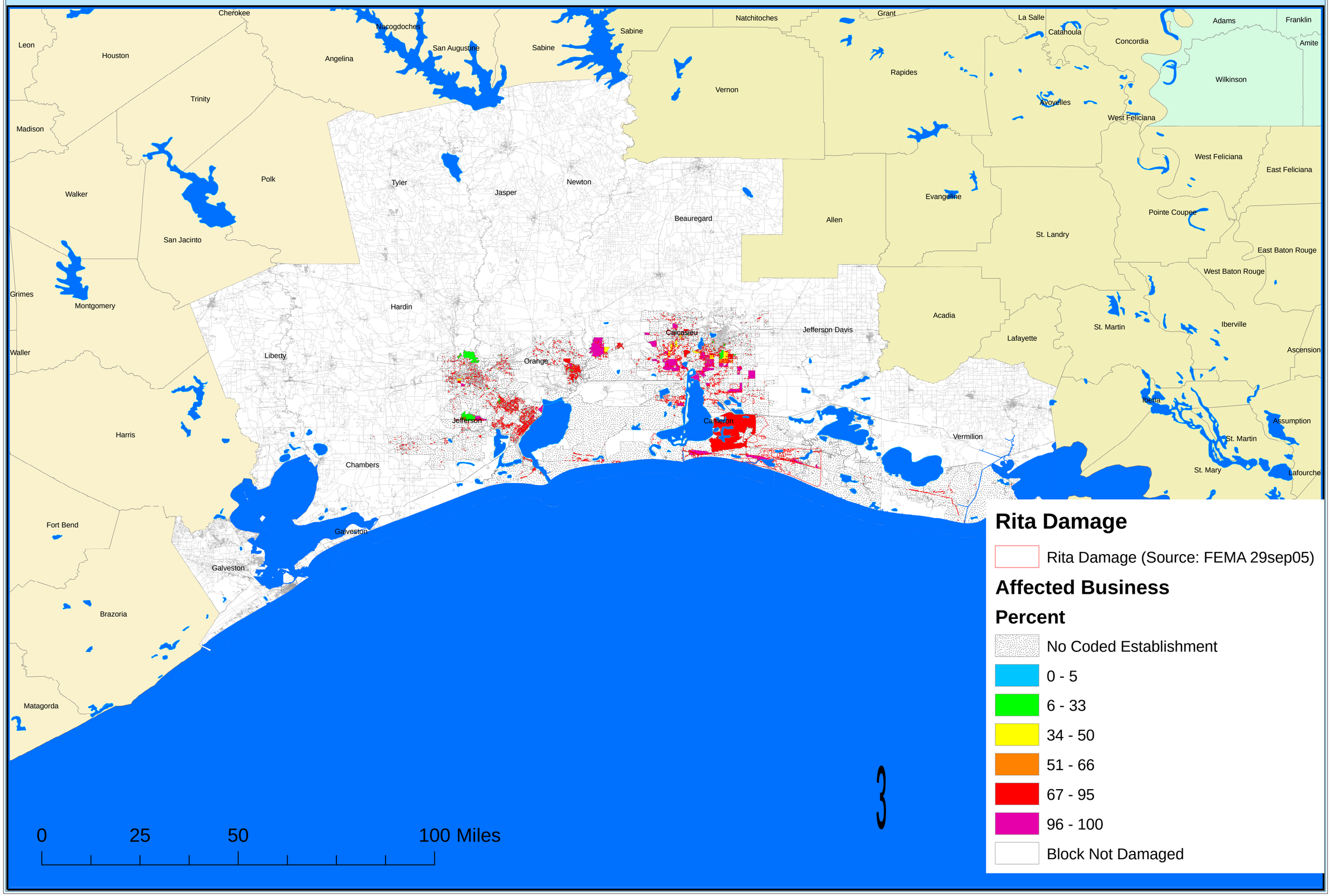Hurricane Rita: Percent of Businesses in FEMA Affected Areas by Census Block
(Source: Census Bureau/FEMA date: 29/09/05)