Prevalence of Disabilities for Ages 18+

Individuals in Millions

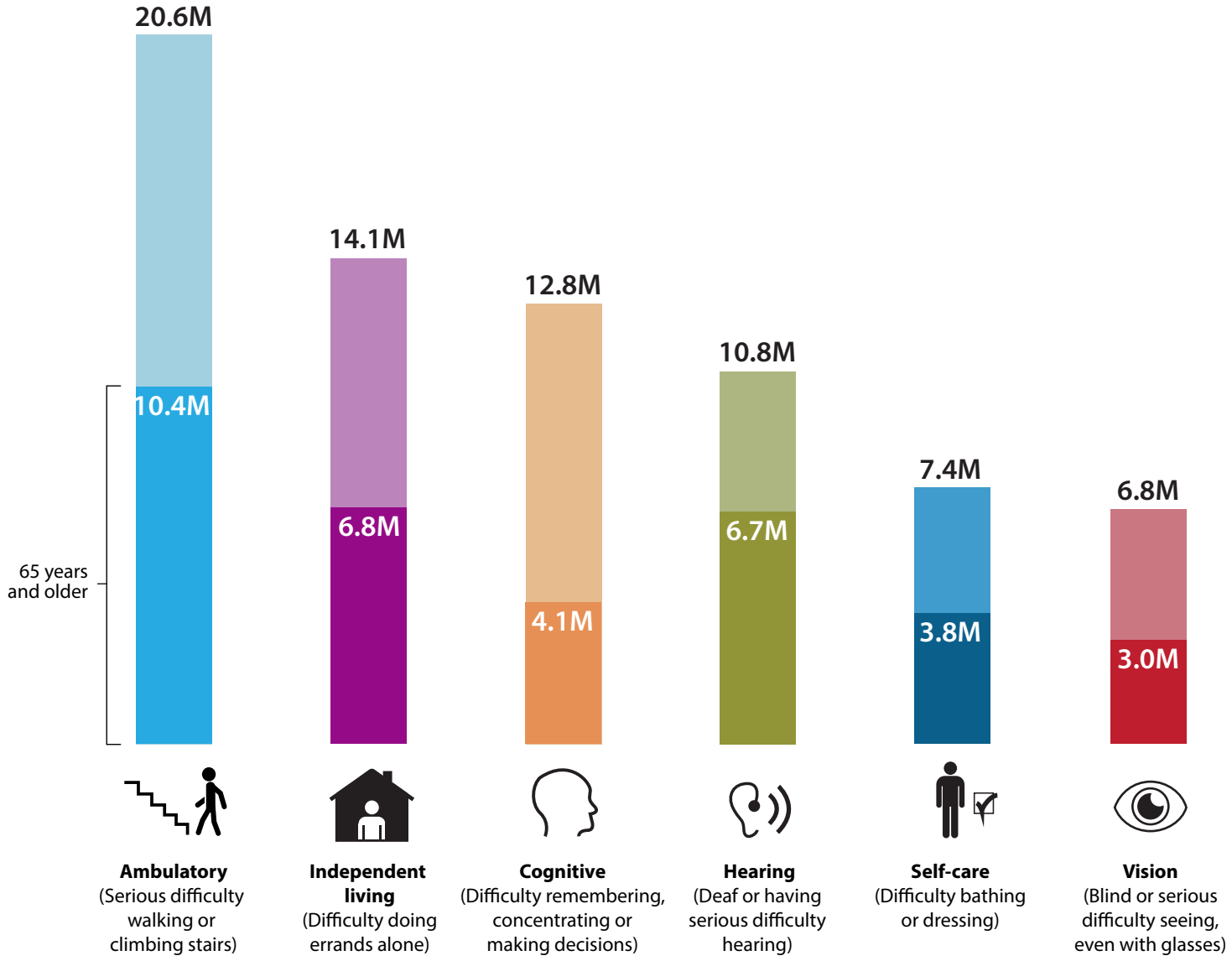

United States Census Bureau

U.S. Department of Commerce
Economics and Statistics Administration
U.S. CENSUS BUREAU
census.gov

Source: 2014 American Community Survey
www.census.gov/acs