

# Working From Home

Percentage of Businesses That Allowed  
Employees to Work From Home

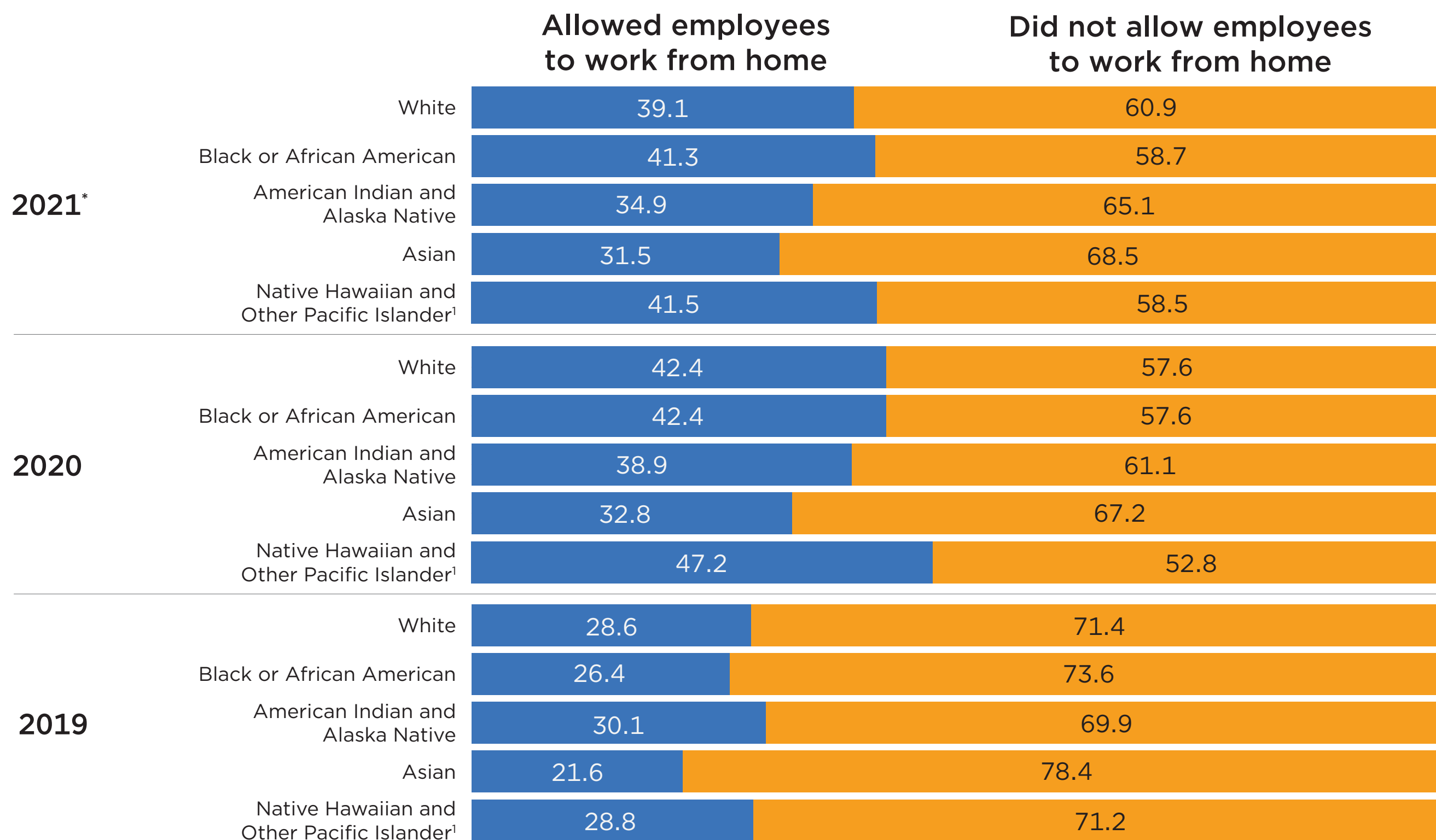
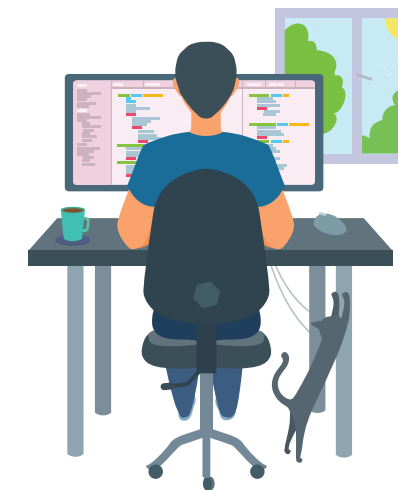

\* 2021 estimates are preliminary and subject to change.

<sup>1</sup> Estimates may be subject to high sampling variability, poor response quality, or other quality concerns. Use caution when interpreting estimates.

Note: The Annual Business Survey (ABS) is sponsored by the National Center for Science and Engineering Statistics within the National Science Foundation. Race classification is based on business ownership. Business ownership is defined as having 51 percent or more of the stock or equity in the business. The 2022 ABS was collected during 2022 for reference year 2021, the 2021 ABS was collected during 2021 for reference year 2020, and the 2020 ABS was collected during 2020 for reference year 2019. The U.S. Census Bureau has reviewed this data product for unauthorized data disclosure of confidential information and has approved the disclosure avoidance practices applied. Approval ID: CBDRB-FY23-0189.