

# 1950 CENSUS

A n O v e r v i e w o f t h e 1 9 5 0 C e n s u s

Subscribe to Census Bureau  
news and updates at:  
**census.gov**

# 1950 CENSUS

A n O v e r v i e w o f t h e 1 9 5 0 C e n s u s

Please stand by for live  
Webinar

# 1950 CENSUS

A n O v e r v i e w o f t h e 1 9 5 0 C e n s u s

# 1950 CENSUS

A n O v e r v i e w o f t h e 1 9 5 0 C e n s u s

# Questions?

- Toll-free number **1-888-790-3521**
- Participant passcode: **2555685**
- Dial **\*1** for the Operator

# Speakers

---

## HOST

**Jewel Jordan,**  
Public Affairs Specialist,  
Public Information Office,  
U.S. Census Bureau

---

## PRESENTERS

**Sharon Tosi Lacey**  
Chief Historian,  
U.S. Census Bureau

**Marc Perry**  
Senior Demographer,  
Population Division,  
U.S. Census Bureau

**Claire Kluskens**  
Genealogy and Census  
Subject Expert, National  
Archives and Records  
Administration

# An Overview of the 1950 Census

Sharon Tosi Lacey

Chief Historian

U.S. Census Bureau

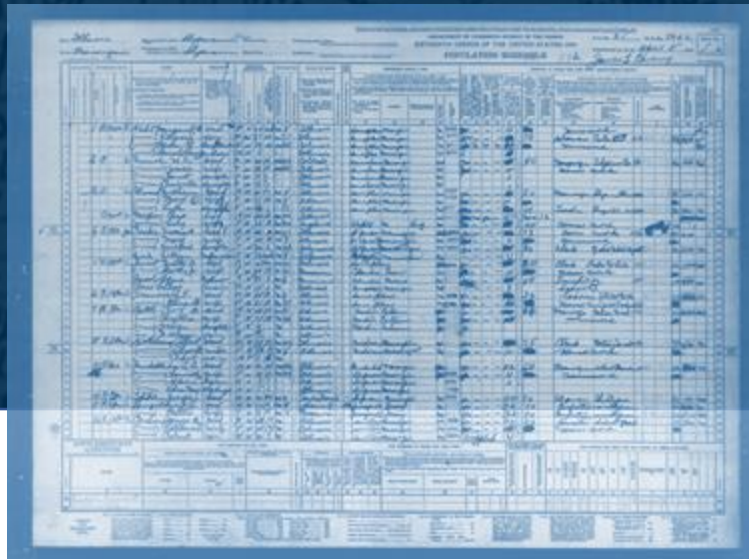

# Disclaimer

- Historic census records are maintained and released by the National Archives and Records Administration, not the U.S. Census Bureau
- Historical content on the Census Bureau's history website and in historical census documents may contain outdated terminology or views which reflect the authors' attitudes or that of the period in which the item was written and may be considered inappropriate or offensive today

# 1950: Context

- Post World War II
- Population growth
- Building boom
- Americans living abroad
- Research and methodology changes
- Technological advances

# 1940 vs 1950 Censuses

## 1940

- 50 possible questions
- 5% sampling
- 25 final reports
- Census of Manufacturing, Minerals, and Industry conducted in same year
- 147,000 Enumeration Districts

## 1950

- 38 possible questions
- 20% & 3.5% sampling
- 47 final reports
- Census of Manufacturing, Minerals, and Industry moved to years ending in "3" and "8"
- 230,000 Enumeration Districts

# 1950: The Questions

U.S. DEPARTMENT OF COMMERCE  
BUREAU OF ECONOMIC ANALYSIS

1940

INDUSTRY

EMPLOYMENT

WAGES

1940

1941

1942

1943

1944

1945

1946

1947

1948

1949

1950

1951

1952

1953

1954

1955

1956

1957

1958

1959

1960

1961

1962

1963

1964

1965

1966

1967

1968

1969

1970

1971

1972

1973

1974

1975

1976

1977

1978

1979

1980

1981

1982

1983

1984

1985

1986

1987

1988

1989

1990

1991

1992

1993

1994

1995

1996

1997

1998

1999

2000

2001

2002

2003

2004

2005

2006

2007

2008

2009

2010

2011

2012

2013

2014

2015

2016

2017

2018

2019

2020

2021

2022

2023

2024

2025

2026

2027

2028

2029

2030

2031

2032

2033

2034

2035

2036

2037

2038

2039

2040

2041

2042

2043

2044

2045

2046

2047

2048

2049

2050

2051

2052

2053

2054

2055

2056

2057

2058

2059

2060

2061

2062

2063

2064

2065

2066

2067

2068

2069

2070

2071

2072

2073

2074

2075

2076

2077

2078

2079

2080

2081

2082

2083

2084

2085

2086

2087

2088

2089

2090

2091

2092

2093

2094

2095

2096

2097

2098

2099

2100

2101

2102

2103

2104

2105

2106

2107

2108

2109

2110

2111

2112

2113

2114

2115

2116

2117

2118

2119

2120

2121

2122

2123

2124

2125

2126

2127

2128

2129

2130

2131

2132

2133

2134

2135

2136

2137

2138

2139

2140

2141

2142

2143

2144

2145

2146

2147

2148

2149

2150

2151

2152

2153

2154

2155

2156

2157

2158

2159

2160

2161

2162

2163

2164

2165

2166

2167

2168

2169

2170

2171

2172

2173

2174

2175

2176

2177

2178

2179

2180

2181

2182

2183

2184

2185

2186

2187

2188

2189

2190

2191

2192

2193

2194

2195

2196

2197

2198

2199

2200

2201

2202

2203

2204

2205

2206

2207

2208

2209

2210

2211

2212

2213

2214

2215

2216

2217

2218

2219

2220

2221

2222

2223

2224

2225

2226

2227

2228

2229

2230

2231

2232

2233

2234

2235

2236

2237

2238

2239

2240

2241

2242

2243

2244

2245

2246

2247

2248

2249

2250

2251

2252

2253

2254

2255

2256

2257

2258

2259

2260

2261

2262

2263

2264

2265

2266

2267

2268

2269

2270

2271

2272

2273

2274

2275

2276

2277

2278

2279

2280

2281

2282

2283

2284

2285

2286

2287

2288

2289

2290

2291

2292

2293

2294

2295

2296

2297

2298

2299

2300

2301

2302

2303

2304

2305

2306

2307

2308

2309

2310

2311

2312

2313

2314

2315

2316

2317

2318

2319

2320

2321

2322

2323

2324

2325

2326

2327

2328

[illegible]

<b>CONFIDENTIAL</b>	<p>This form is authorized by Act of Congress (49 Stat. 1941), 42 U. S. C. 2112b-2 and requires that the user pay the penalty, if any, for unauthorized disclosure of information furnished in accordance with instructions on the back of this form.</p> <p style="text-align: right;"> <small>U.S. GOVERNMENT PRINTING OFFICE: 1967 O-358-001-1</small> </p>
<b>FORM P 3</b>	<b>U. S. DEPARTMENT OF COMMERCE</b> <b>BUREAU OF THE CENSUS</b>  <b>INFANT CARD</b>  <b>1950 CENSUS OF POPULATION AND HOUSING</b> (For every child born in January, February, or March 1950)
<p>1. Is residence in a farm? (If "yes," include in farm schedule)          Yes <input type="checkbox"/> No <input type="checkbox"/></p>	
<p>2. NAME OF INFANT (Please print)</p> <p>First Name _____ Middle Name _____ Last Name _____</p>	
<p>3. RACE OF INFANT (Check from schedule item 3B)          White <input type="checkbox"/> Negro <input type="checkbox"/> American Indian <input type="checkbox"/> Other <input type="checkbox"/> </p>	
<p>4. SEX OF INFANT (Check from schedule item 3C)          Male <input type="checkbox"/> Female <input type="checkbox"/> </p>	
<p>5. Is the infant enumerated in this household?          Yes <input type="checkbox"/> No <input type="checkbox"/> </p>	
<p>IF "YES" in Item 5, give the apartment to Items 6, 7, 8, and 9, from the Population schedule, if "NO" to Item 6, skip to Item 10.</p>	
<p>6. NAME OF FATHER (Please print)          (Skip from schedule item 7A) _____       </p>	
<p>7. NAME OF MOTHER (Please print)          (Skip from schedule item 7B) _____       </p>	
<p>8. AGE OF FATHER ON LAST BIRTHDAY (Give from schedule item 39a, if age in March, enter "March") _____</p>	
<p>9. OCCUPATION OF FATHER (Give from schedule item 39a, if age in March, enter "March") _____</p>	
<p>10. INDUSTRY OF FATHER (Give from schedule item 39a, if age in March, enter "March") _____</p>	
<div style="border: 1px solid black; display: inline-block; padding: 2px;">LEAVE BLANK</div>	
<p>11. DATE OF BIRTH (Give from schedule item 39b, if age in March, enter "March") _____</p>	
<p>12. SEX OF MOTHER ON LAST BIRTHDAY (Give from schedule item 39b, if age in March, enter "March") _____</p>	
<p>13. AGE OF MOTHER ON LAST BIRTHDAY (Give from schedule item 39b, if age in March, enter "March") _____</p>	
<p>14. INDUSTRY OF MOTHER (Give from schedule item 39b, if age in March, enter "March") _____</p>	
<p>15. EDUCATION OF FATHER (Give from schedule item 39c, if age in March, enter "March") _____</p>	
<p>16. EDUCATION OF MOTHER (Give from schedule item 39c, if age in March, enter "March") _____</p>	
<p>17. CHILD OF FIRST BIRTH (Give from schedule item 39d, if age in March, enter "March") _____</p>	
<p>18. CHILD OF SECOND BIRTH (Give from schedule item 39d, if age in March, enter "March") _____</p>	
<p>19. CHILD OF THIRD BIRTH (Give from schedule item 39d, if age in March, enter "March") _____</p>	
<p>20. CHILD OF FOURTH BIRTH (Give from schedule item 39d, if age in March, enter "March") _____</p>	
<p>21. CHILD OF FIFTH BIRTH (Give from schedule item 39d, if age in March, enter "March") _____</p>	
<p>22. CHILD OF SIXTH BIRTH (Give from schedule item 39d, if age in March, enter "March") _____</p>	
<p>23. CHILD OF SEVENTH BIRTH (Give from schedule item 39d, if age in March, enter "March") _____</p>	
<p>24. CHILD OF EIGHTH BIRTH (Give from schedule item 39d, if age in March, enter "March") _____</p>	
<p>25. CHILD OF NINTH BIRTH (Give from schedule item 39d, if age in March, enter "March") _____</p>	
<p>26. CHILD OF TENTH BIRTH (Give from schedule item 39d, if age in March, enter "March") _____</p>	
<p>27. CHILD OF ELEVENTH BIRTH (Give from schedule item 39d, if age in March, enter "March") _____</p>	
<p>28. CHILD OF TWELFTH BIRTH (Give from schedule item 39d, if age in March, enter "March") _____</p>	
<p>29. CHILD OF THIRTEENTH BIRTH (Give from schedule item 39d, if age in March, enter "March") _____</p>	
<p>30. CHILD OF FOURTEENTH BIRTH (Give from schedule item 39d, if age in March, enter "March") _____</p>	
<p>31. CHILD OF FIFTEENTH BIRTH (Give from schedule item 39d, if age in March, enter "March") _____</p>	
<p>32. CHILD OF SIXTEENTH BIRTH (Give from schedule item 39d, if age in March, enter "March") _____</p>	
<p>33. CHILD OF SEVENTEENTH BIRTH (Give from schedule item 39d, if age in March, enter "March") _____</p>	
<p>34. CHILD OF EIGHTEENTH BIRTH (Give from schedule item 39d, if age in March, enter "March") _____</p>	
<p>35. CHILD OF NINETEENTH BIRTH (Give from schedule item 39d, if age in March, enter "March") _____</p>	
<p>36. CHILD OF TWENTIETH BIRTH (Give from schedule item 39d, if age in March, enter "March") _____</p>	
<p>37. CHILD OF TWENTY-FIRST BIRTH (Give from schedule item 39d, if age in March, enter "March") _____</p>	
<p>38. CHILD OF TWENTY-SECOND BIRTH (Give from schedule item 39d, if age in March, enter "March") _____</p>	
<p>39. CHILD OF TWENTY-THIRD BIRTH (Give from schedule item 39d, if age in March, enter "March") _____</p>	
<p>40. CHILD OF TWENTY-FOURTH BIRTH (Give from schedule item 39d, if age in March, enter "March") _____</p>	
<p>41. CHILD OF TWENTY-FIFTH BIRTH (Give from schedule item 39d, if age in March, enter "March") _____</p>	
<p>42. CHILD OF TWENTY-SIXTH BIRTH (Give from schedule item 39d, if age in March, enter "March") _____</p>	
<p>43. CHILD OF TWENTY-SEVENTH BIRTH (Give from schedule item 39d, if age in March, enter "March") _____</p>	
<p>44. CHILD OF TWENTY-EIGHTH BIRTH (Give from schedule item 39d, if age in March, enter "March") _____</p>	
<p>45. CHILD OF TWENTY-NINTH BIRTH (Give from schedule item 39d, if age in March, enter "March") _____</p>	
<p>46. CHILD OF THIRTIETH BIRTH (Give from schedule item 39d, if age in March, enter "March") _____</p>	
<p>47. CHILD OF THIRTY-FIRST BIRTH (Give from schedule item 39d, if age in March, enter "March") _____</p>	
<p>48. CHILD OF THIRTY-SECOND BIRTH (Give from schedule item 39d, if age in March, enter "March") _____</p>	
<p>49. CHILD OF THIRTY-THIRD BIRTH (Give from schedule item 39d, if age in March, enter "March") _____</p>	
<p>50. CHILD OF THIRTY-FOURTH BIRTH (Give from schedule item 39d, if age in March, enter "March") _____</p>	
<p>51. CHILD OF THIRTY-FIFTH BIRTH (Give from schedule item 39d, if age in March, enter "March") _____</p>	
<p>52. CHILD OF THIRTY-SIXTH BIRTH (Give from schedule item 39d, if age in March, enter "March") _____</p>	
<p>53. CHILD OF THIRTY-SEVENTH BIRTH (Give from schedule item 39d, if age in March, enter "March") _____</p>	
<p>54. CHILD OF THIRTY-EIGHTH BIRTH (Give from schedule item 39d, if age in March, enter "March") _____</p>	
<p>55. CHILD OF THIRTY-NINTH BIRTH (Give from schedule item 39d, if age in March, enter "March") _____</p>	
<p>56. CHILD OF FORTIETH BIRTH (Give from schedule item 39d, if age in March, enter "March") _____</p>	
<p>57. CHILD OF FORTY-FIRST BIRTH (Give from schedule item 39d, if age in March, enter "March") _____</p>	
<p>58. CHILD OF FORTY-SECOND BIRTH (Give from schedule item 39d, if age in March, enter "March") _____</p>	
<p>59. CHILD OF FORTY-THIRD BIRTH (Give from schedule item 39d, if age in March, enter "March") _____</p>	
<p>60. CHILD OF FORTY-FOURTH BIRTH (Give from schedule item 39d, if age in March, enter "March") _____</p>	
<p>61. CHILD OF FORTY-FIFTH BIRTH (Give from schedule item 39d, if age in March, enter "March") _____</p>	
<p>62. CHILD OF FORTY-SIXTH BIRTH (Give from schedule item 39d, if age in March, enter "March") _____</p>	
<p>63. CHILD OF FORTY-SEVENTH BIRTH (Give from schedule item 39d, if age in March, enter "March") _____</p>	
<p>64. CHILD OF FORTY-EIGHTH BIRTH (Give from schedule item 39d, if age in March, enter "March") _____</p>	
<p>65. CHILD OF FORTY-NINTH BIRTH (Give from schedule item 39d, if age in March, enter "March") _____</p>	
<p>66. CHILD OF FIFTIETH BIRTH (Give from schedule item 39d, if age in March, enter "March") _____</p>	
<p>67. CHILD OF FIFTY-FIRST BIRTH (Give from schedule item 39d,</p>	

# 1950: Innovations and Changes

- Standard Metropolitan Areas (SMA)
- Overseas/vessel crew enumerations
- Counting of college students
- Hard to count populations
- UNIVAC I
- Experimentation
- Post-Enumeration Survey

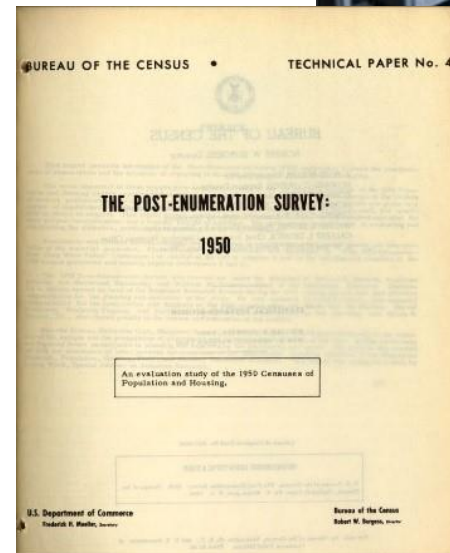
A document titled "DATA COLLECTION BOARD" and "CENSUS REPORT". It is a form with various sections and checkboxes, likely used for data collection and reporting during the 1950 Census. The form includes sections for "CENSUS REPORT", "CENSUS REPORT", and "CENSUS REPORT".

# After 1950

- Agriculture and Economic Censuses
- American Indian Census
- Self enumeration
- Long form
- Film Optical Sensing Device for Input to Computers (FOSDIC)
- Employment and Transportation
- Data Preparation Division (later National Processing Center)

A sample of a 1950 Census form, showing questions about employment and transportation. The form is divided into two columns of questions. The left column contains questions P21 through P26, and the right column contains questions P27 through P31. The questions are about the person's work history, including whether they worked in the past year, how long they worked, and what they did for a living. The form is a long form, which was used for more detailed data collection.

Sharon.a.tosi.lacey@census.gov

# Demographic Perspectives on the 1950 Census

Marc Perry

U.S. Census Bureau

March 14, 2022

# Peak populations for cities in Northeast, Midwest

Detroit, MI

Chicago, IL

St Louis, MO

# The Baby Boom Had Begun

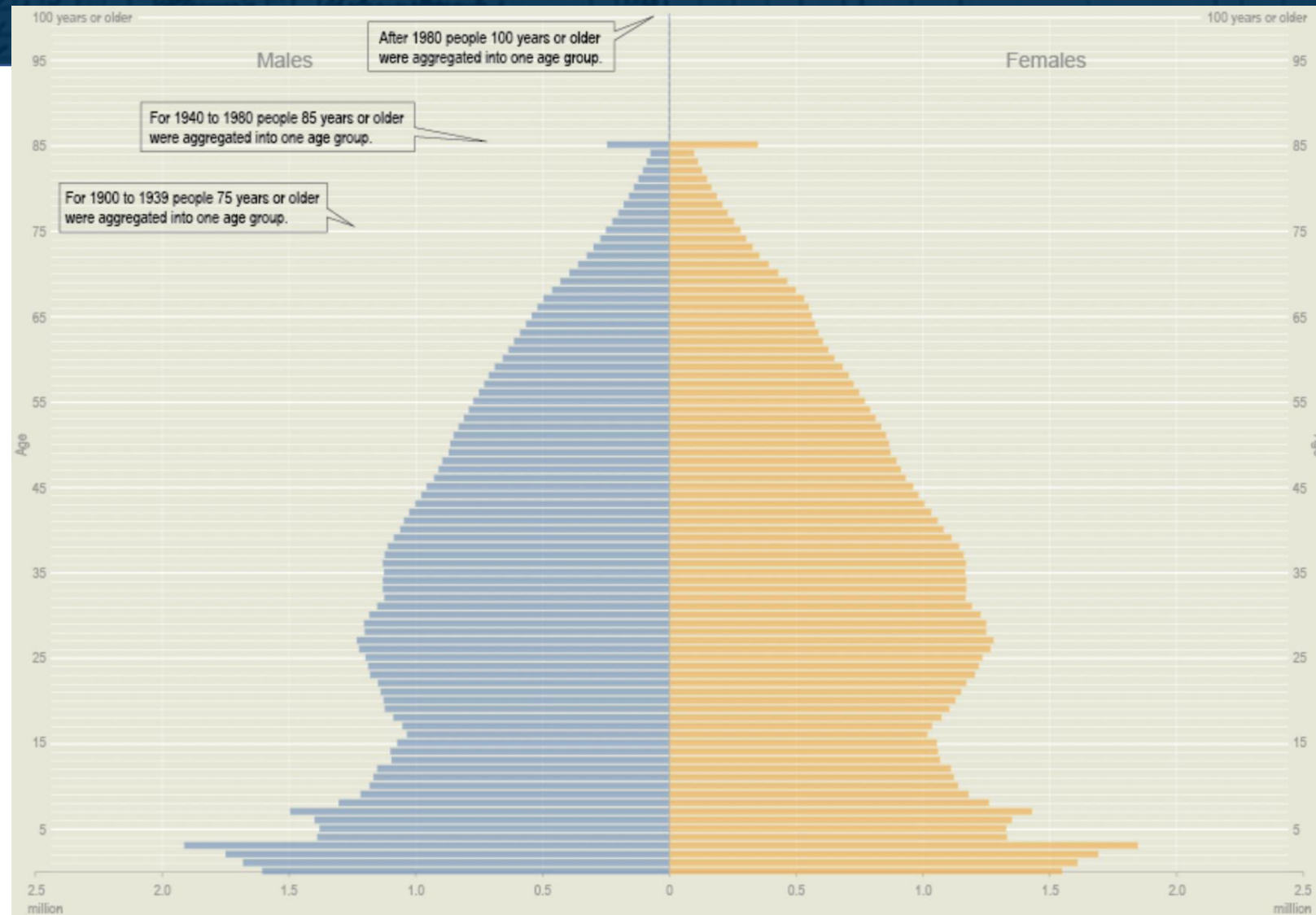

# Households and Families

# Women in the Workforce

# Nascent Suburbanization

# Some Sunbelt Cities Yet to Show Explosive Growth

Las Vegas, NV

Phoenix, AZ

# Changes in Relative Rankings of Cities

Cleveland, OH 1950s vs 2020s

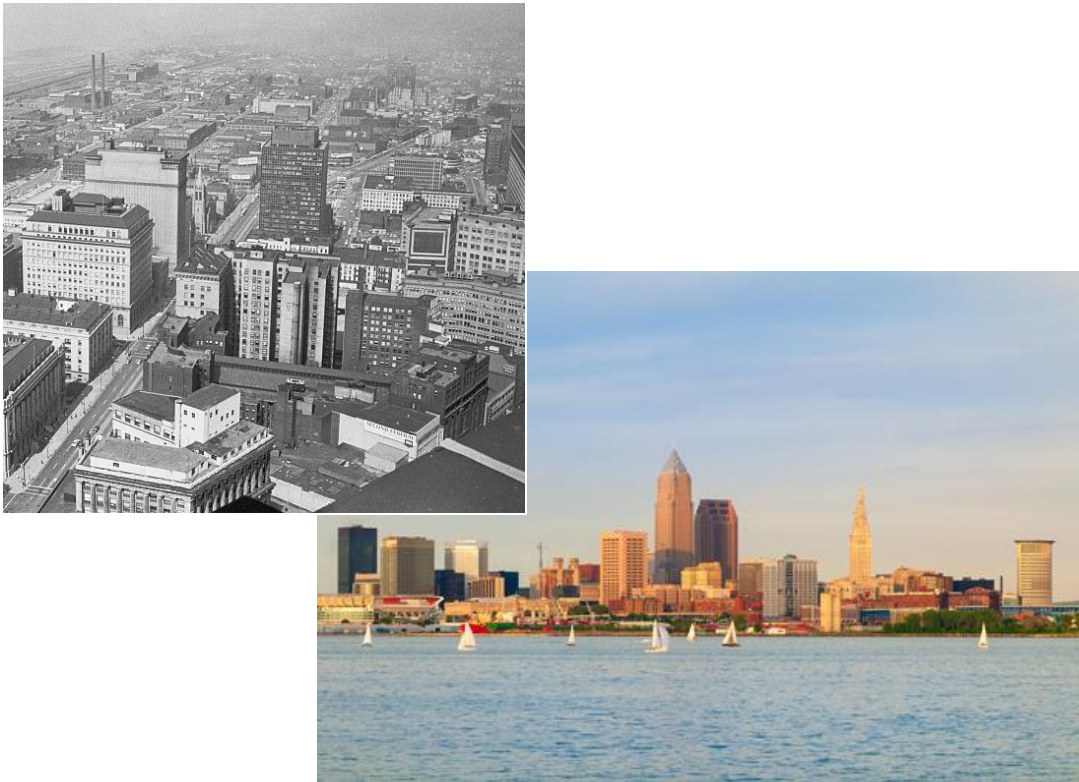

Aurora, OH 1950s vs 2020s

# A Genealogy Goldmine

## 1950 Census enumerator

U. S. DEPARTMENT OF COMMERCE  
BUREAU OF THE CENSUS  
1950 CENSUS OF POPULATION AND HOUSING  
INDIAN RESERVATION SCHEDULE

Form P8

1. In residence on a farm? (Copy from Population schedule item 4 for "head of household.") Yes ☐ No ☐

2. NAME OF INFANT (Please print)

3. RACE OF INFANT (Copy from schedule item 5.) White ☐ Negro ☐ American ☐ Other ☐

4. SEX OF INFANT (Copy from schedule item 10.) Male ☐ Female ☐

5. Is father enumerated in this household? Yes ☐ No ☐

IF "YES" in item 5, copy the answers to items 6, 7, 8, and 9, from the Population schedule. If "NO" in item 5, skip to item 16.

6. NAME OF FATHER (Please print) (Copy from schedule item 7.)

7. AGE OF FATHER ON LAST BIRTHDAY (Copy from schedule item 11.)

8. OCCUPATION OF FATHER (Copy from schedule item 26a, if that item is blank, enter "None.")

9. INDUSTRY OF FATHER (Copy from schedule item 26b; if that item is blank, enter "None.")

10. DATE OF BIRTH (Month) (Year) 1950

11. POST OFFICE ADDRESS OF INFANT'S USUAL PLACE OF RESIDENCE (House Number and Street or RFD No.)

12. INFANT'S PLACE OF BIRTH (ACTUAL PLACE—NOT USUAL RESIDENCE) (City or Town) (State)

13. NAME OF HOSPITAL (If "NONE" above, type of attendant at birth: Doctor ☐ Midwife ☐ Other (Specify) )

14. MAIDEN NAME OF MOTHER (Please print) (Last) (First) (Initial)

15. AGE OF MOTHER ON LAST BIRTHDAY (Copy from schedule item 11, if not question.)

16. EDUCATION OF MOTHER (Copy from schedule items 26 and 27 or ask questions.) a. What is the highest grade of school that she has attended? b. Did she finish this grade? Yes ☐ No ☐

U. S. DEPARTMENT OF COMMERCE  
BUREAU OF THE CENSUS  
1950 CENSUS OF POPULATION AND HOUSING

Form P1

FOR HEAD OF HOUSEHOLD

1. NAME OF HEAD OF HOUSEHOLD (Please print) (Last) (First) (Initial)

2. SEX OF HEAD OF HOUSEHOLD Male ☐ Female ☐

3. AGE OF HEAD OF HOUSEHOLD (Years) (Month) (Day)

4. RACE OF HEAD OF HOUSEHOLD White ☐ Negro ☐ American ☐ Other ☐

5. SEX OF HEAD OF HOUSEHOLD Male ☐ Female ☐

6. AGE OF HEAD OF HOUSEHOLD (Years) (Month) (Day)

7. RACE OF HEAD OF HOUSEHOLD White ☐ Negro ☐ American ☐ Other ☐

8. SEX OF HEAD OF HOUSEHOLD Male ☐ Female ☐

9. AGE OF HEAD OF HOUSEHOLD (Years) (Month) (Day)

10. RACE OF HEAD OF HOUSEHOLD White ☐ Negro ☐ American ☐ Other ☐

11. SEX OF HEAD OF HOUSEHOLD Male ☐ Female ☐

12. AGE OF HEAD OF HOUSEHOLD (Years) (Month) (Day)

13. RACE OF HEAD OF HOUSEHOLD White ☐ Negro ☐ American ☐ Other ☐

14. SEX OF HEAD OF HOUSEHOLD Male ☐ Female ☐

15. AGE OF HEAD OF HOUSEHOLD (Years) (Month) (Day)

16. RACE OF HEAD OF HOUSEHOLD White ☐ Negro ☐ American ☐ Other ☐

17. SEX OF HEAD OF HOUSEHOLD Male ☐ Female ☐

18. AGE OF HEAD OF HOUSEHOLD (Years) (Month) (Day)

19. RACE OF HEAD OF HOUSEHOLD White ☐ Negro ☐ American ☐ Other ☐

20. SEX OF HEAD OF HOUSEHOLD Male ☐ Female ☐

21. AGE OF HEAD OF HOUSEHOLD (Years) (Month) (Day)

22. RACE OF HEAD OF HOUSEHOLD White ☐ Negro ☐ American ☐ Other ☐

23. SEX OF HEAD OF HOUSEHOLD Male ☐ Female ☐

24. AGE OF HEAD OF HOUSEHOLD (Years) (Month) (Day)

25. RACE OF HEAD OF HOUSEHOLD White ☐ Negro ☐ American ☐ Other ☐

26. SEX OF HEAD OF HOUSEHOLD Male ☐ Female ☐

27. AGE OF HEAD OF HOUSEHOLD (Years) (Month) (Day)

28. RACE OF HEAD OF HOUSEHOLD White ☐ Negro ☐ American ☐ Other ☐

29. SEX OF HEAD OF HOUSEHOLD Male ☐ Female ☐

30. AGE OF HEAD OF HOUSEHOLD (Years) (Month) (Day)

31. RACE OF HEAD OF HOUSEHOLD White ☐ Negro ☐ American ☐ Other ☐

32. SEX OF HEAD OF HOUSEHOLD Male ☐ Female ☐

33. AGE OF HEAD OF HOUSEHOLD (Years) (Month) (Day)

34. RACE OF HEAD OF HOUSEHOLD White ☐ Negro ☐ American ☐ Other ☐

35. SEX OF HEAD OF HOUSEHOLD Male ☐ Female ☐

36. AGE OF HEAD OF HOUSEHOLD (Years) (Month) (Day)

37. RACE OF HEAD OF HOUSEHOLD White ☐ Negro ☐ American ☐ Other ☐

38. SEX OF HEAD OF HOUSEHOLD Male ☐ Female ☐

39. AGE OF HEAD OF HOUSEHOLD (Years) (Month) (Day)

40. RACE OF HEAD OF HOUSEHOLD White ☐ Negro ☐ American ☐ Other ☐

41. SEX OF HEAD OF HOUSEHOLD Male ☐ Female ☐

42. AGE OF HEAD OF HOUSEHOLD (Years) (Month) (Day)

43. RACE OF HEAD OF HOUSEHOLD White ☐ Negro ☐ American ☐ Other ☐

44. SEX OF HEAD OF HOUSEHOLD Male ☐ Female ☐

45. AGE OF HEAD OF HOUSEHOLD (Years) (Month) (Day)

46. RACE OF HEAD OF HOUSEHOLD White ☐ Negro ☐ American ☐ Other ☐

47. SEX OF HEAD OF HOUSEHOLD Male ☐ Female ☐

48. AGE OF HEAD OF HOUSEHOLD (Years) (Month) (Day)

49. RACE OF HEAD OF HOUSEHOLD White ☐ Negro ☐ American ☐ Other ☐

50. SEX OF HEAD OF HOUSEHOLD Male ☐ Female ☐

51. AGE OF HEAD OF HOUSEHOLD (Years) (Month) (Day)

52. RACE OF HEAD OF HOUSEHOLD White ☐ Negro ☐ American ☐ Other ☐

53. SEX OF HEAD OF HOUSEHOLD Male ☐ Female ☐

54. AGE OF HEAD OF HOUSEHOLD (Years) (Month) (Day)

55. RACE OF HEAD OF HOUSEHOLD White ☐ Negro ☐ American ☐ Other ☐

56. SEX OF HEAD OF HOUSEHOLD Male ☐ Female ☐

57. AGE OF HEAD OF HOUSEHOLD (Years) (Month) (Day)

58. RACE OF HEAD OF HOUSEHOLD White ☐ Negro ☐ American ☐ Other ☐

59. SEX OF HEAD OF HOUSEHOLD Male ☐ Female ☐

60. AGE OF HEAD OF HOUSEHOLD (Years) (Month) (Day)

61. RACE OF HEAD OF HOUSEHOLD White ☐ Negro ☐ American ☐ Other ☐

62. SEX OF HEAD OF HOUSEHOLD Male ☐ Female ☐

63. AGE OF HEAD OF HOUSEHOLD (Years) (Month) (Day)

64. RACE OF HEAD OF HOUSEHOLD White ☐ Negro ☐ American ☐ Other ☐

65. SEX OF HEAD OF HOUSEHOLD Male ☐ Female ☐

66. AGE OF HEAD OF HOUSEHOLD (Years) (Month) (Day)

67. RACE OF HEAD OF HOUSEHOLD White ☐ Negro ☐ American ☐ Other ☐

68. SEX OF HEAD OF HOUSEHOLD Male ☐ Female ☐

69. AGE OF HEAD OF HOUSEHOLD (Years) (Month) (Day)

70. RACE OF HEAD OF HOUSEHOLD White ☐ Negro ☐ American ☐ Other ☐

71. SEX OF HEAD OF HOUSEHOLD Male ☐ Female ☐

72. AGE OF HEAD OF HOUSEHOLD (Years) (Month) (Day)

73. RACE OF HEAD OF HOUSEHOLD White ☐ Negro ☐ American ☐ Other ☐

74. SEX OF HEAD OF HOUSEHOLD Male ☐ Female ☐

75. AGE OF HEAD OF HOUSEHOLD (Years) (Month) (Day)

76. RACE OF HEAD OF HOUSEHOLD White ☐ Negro ☐ American ☐ Other ☐

77. SEX OF HEAD OF HOUSEHOLD Male ☐ Female ☐

78. AGE OF HEAD OF HOUSEHOLD (Years) (Month) (Day)

79. RACE OF HEAD OF HOUSEHOLD White ☐ Negro ☐ American ☐ Other ☐

80. SEX OF HEAD OF HOUSEHOLD Male ☐ Female ☐

81. AGE OF HEAD OF HOUSEHOLD (Years) (Month) (Day)

82. RACE OF HEAD OF HOUSEHOLD White ☐ Negro ☐ American ☐ Other ☐

83. SEX OF HEAD OF HOUSEHOLD Male ☐ Female ☐

84. AGE OF HEAD OF HOUSEHOLD (Years) (Month) (Day)

85. RACE OF HEAD OF HOUSEHOLD White ☐ Negro ☐ American ☐ Other ☐

86. SEX OF HEAD OF HOUSEHOLD Male ☐ Female ☐

87. AGE OF HEAD OF HOUSEHOLD (Years) (Month) (Day)

88. RACE OF HEAD OF HOUSEHOLD White ☐ Negro ☐ American ☐ Other ☐

89. SEX OF HEAD OF HOUSEHOLD Male ☐ Female ☐

90. AGE OF HEAD OF HOUSEHOLD (Years) (Month) (Day)

91. RACE OF HEAD OF HOUSEHOLD White ☐ Negro ☐ American ☐ Other ☐

92. SEX OF HEAD OF HOUSEHOLD Male ☐ Female ☐

93. AGE OF HEAD OF HOUSEHOLD (Years) (Month) (Day)

94. RACE OF HEAD OF HOUSEHOLD White ☐ Negro ☐ American ☐ Other ☐

95. SEX OF HEAD OF HOUSEHOLD Male ☐ Female ☐

96. AGE OF HEAD OF HOUSEHOLD (Years) (Month) (Day)

97. RACE OF HEAD OF HOUSEHOLD White ☐ Negro ☐ American ☐ Other ☐

98. SEX OF HEAD OF HOUSEHOLD Male ☐ Female ☐

99. AGE OF HEAD OF HOUSEHOLD (Years) (Month) (Day)

100. RACE OF HEAD OF HOUSEHOLD White ☐ Negro ☐ American ☐ Other ☐

A large, faded image of a 1940 US Census form, showing handwritten entries for a family. The form is divided into sections for 'HOUSEHOLD DATA', 'PERSONAL DATA', and 'OCCUPATION'. The central text 'Thank You' and 'Marc.J.Perry@Census.gov' is overlaid on the form.

# 1950 CENSUS RELEASE

## Overview of the 1950 Census Release

Claire Kluskens

March 14, 2022

# 1950 CENSUS RELEASE

## Resources Available on NARA's Websites

- 1950 Census Information - <https://www.archives.gov/research/census/1950>
- NARA Genealogy Lecture Series on 1950 Census - <https://www.archives.gov/calendar/genealogy-series/2022>
- 1950 Census Blog Series on History Hub - <https://historyhub.history.gov/docs/DOC-1481>
- Digitized Administrative Records in NARA's Online Catalog - <https://catalog.archives.gov/search?q=1950CensusAdminRecords>

# 1950 CENSUS RELEASE

## NARA's 1950 Census Website

[www.archives.gov/research/census/1950](http://www.archives.gov/research/census/1950)

### Resources

 Questions Asked on the 1950 Census	 FAQs about the 1950 Census	 Finding Aids
 Instructions for Enumerators and the Public	 Blank Census Forms	 Information and Training Videos
 Published Statistical Data	 Native Americans in the Census	 External Resources

**Genealogy**  
Main page

**Census**  
Census Main Page  
About Census Records  
Search Census Records Online  
1790 Census FAQs  
1830 Census FAQs  
1940 Census  
1950 Census  
1850-1940 Census Clues  
1790-1840 Census Clues  
Nonpopulation Census  
1935 Business Census  
Indian Census Rolls  
Presidents in the US Census Records  
Census Links by Year

**Resources**  
Soundex Coding System  
Blank Census forms and charts  
Order Census Copies Online  
Using Census Microfilm

**1950 Census Records**

Taken every 10 years since 1790, the United States census provides a snapshot of the nation's population. Because of a 72-year restriction on access to the records, the most recent census year currently available is 1940.

On April 1, 2022, the 1950 Census will be released, and users will be able to access it for free through a dedicated website. This population census is the 17th decennial census of the United States. The National Archives and Records Administration (NARA) has digitized and will provide free online access to the 1950 Census population schedules for U.S. states and territories, enumeration district maps, and enumeration district descriptions.

**Bulk Download:** In addition, researchers will be able to download the full 1950 Census dataset through the Amazon Web Services' (AWS) Registry of Open Data.

**How You Can Help**

You will be able to search the 1950 Census website by name and location. You will also be able to search by Indian Reservation for form PB Indian Reservation Schedules.

To develop the initial name index, we are using Amazon Web Services' artificial intelligence / optical character recognition (AI/OCR) Textract tool to extract the handwritten names from the digitized 1950 Census population schedules.

Because the initial name index is built on optical character recognition (OCR) technology, it will not be 100-percent accurate. The National Archives is asking for your help in submitting name updates to the index using a transcription tool that will be available on the 1950 Census website. You can help us improve the accuracy of the name index and

**Countdown to the 1950 Census Launch**

**45**  
DAYS

**News**  
National Archives 1950 Census Genealogy webinars starting March 21

**Census Enumerator Assisting a Farmer**  
View in National Archives Catalog

# 1950 CENSUS RELEASE

## NARA's 1950 Census Lecture Series

[www.archives.gov/calendar/genealogy-series/2022](http://www.archives.gov/calendar/genealogy-series/2022)

**National Archives**

RESEARCH OUR RECORDS | VETERANS' SERVICE RECORDS | EDUCATOR RESOURCES | VISIT US | AMERICA'S FOUNDING DOCUMENTS

### Calendar of Events

Home » Calendar of Events » National Archives Genealogy Series: 1950 Census

#### National Archives Genealogy Series: 1950 Census

March, April, and May 2022

**Free and no registration - all are welcome!**

- ⇒ About the program
- ⇒ Participation instructions
- ⇒ YouTube playlist
- ⇒ Schedule with session descriptions, handouts, and videos

#### Condensed Schedule (more details below)

March 2, at 1 p.m. ET	Overview of What's on the 1950 Census
March 16, at 1 p.m. ET	Mapping the 1950 Census: Census Enumeration District Maps at the National Archives
March 30, at 1 p.m. ET	The 1950 Census Website: Design, Development, and Features to Expect
April 27, at 1 p.m. ET	The Story of the 1950 Census P8 Indian Reservation Schedule
May 11, at 1 p.m. ET	From Parchments to Printouts: History of the Census from 1790 to 1950
May 18, at 1 p.m. ET	History of Census Records and the National Archives
May 25, at 1 p.m. ET	Historic Census Bureau Sources for Filipino, Guamanian and Chamorro, American Samoan, and Native Hawaiian Research

Connect with Us

Genealogy Fairs & Series Past

About Census Records

Find answers to your Genealogy Questions at History Hub

# 1950 CENSUS RELEASE

## History Hub

[www.archives.gov/calendar/genealogy-series/2022](https://www.archives.gov/calendar/genealogy-series/2022)

Ask Questions!

Follow the 1950 Census Blog Series!

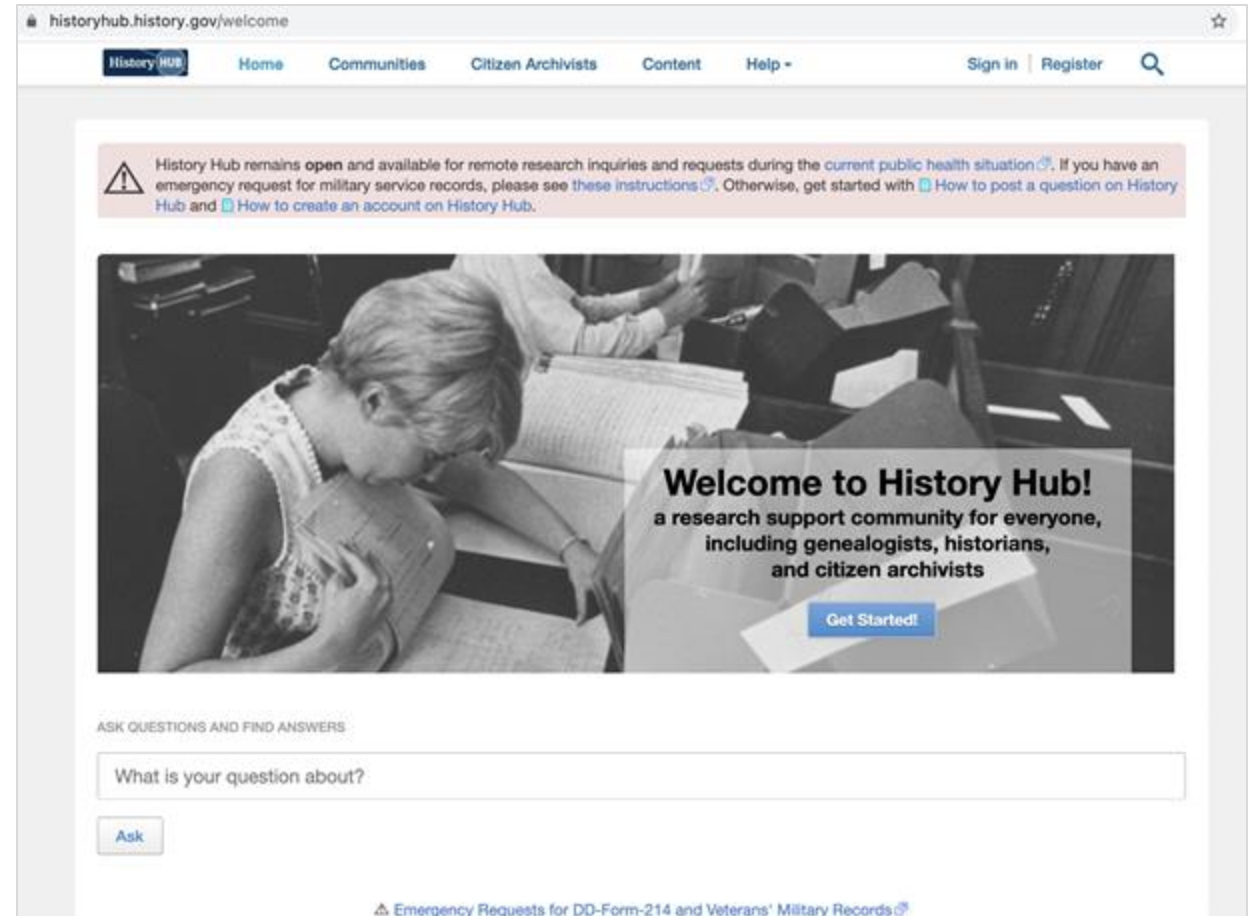

# 1950 CENSUS RELEASE

## History Hub website

<https://historyhub.history.gov>

Ask Questions!

Follow the 1950 Census Blog Series!

History Hub Home Communities Citizen Archivists Content Help Sign in Register

More documents in Census Records

### 1950 Census Blog Series

Version 18

Created by History Hub Administrator on Jan 7, 2022 12:42 PM. Last modified by Claire Kluskens on Mar 1, 2022 2:05 PM.

## ★ 1950 Census of the United States ★

### Blog Posts on the 1950 Census:

Last Updated: March 1, 2022

- Census Fun Fact #5 - The Geography Division's Quick Reference Card File of 1950 Census Population Data. Dec. 29, 2020.
- 1950 Census: How the Census Forms and Procedures Were Developed. Feb. 2, 2021. (#1)
- 1950 Census: It Took More Than 148,000 People to Make it Happen!. (#2)
- 1950 Census: How the Data were Used. Feb. 17, 2021. (#3)
- 1950 Census: The Answer Is ... a Lot of Numbers and Publications. (#4)
- 1950 Census: The Beautiful Portfolio Control Label. Mar. 7, 2021. (#5)
- 1950 Census: Field Enumeration Procedures. Mar. 17, 2021. (#6)
- 1950 Census: T-Nights, April 11 and 13, 1950. Mar. 24, 2021. (#7)
- 1950 Census: The Official Census Day—April 1, 1950. Apr. 1, 2021. (#8)
- 1950 Census: "Usual Place of Residence" Apr. 7, 2021. (#9)
- 1950 Census: Make Sure You Count! Apr. 15, 2021. (#10)
- 1950 Census: Infant Cards and the Special Infant Enumeration Study. Apr. 19, 2021. (#11)
- 1950 Census: Form P1, Population and Housing Schedule "Heading Items". Apr. 27, 2021. (#12)

MORE LIKE THIS

- Innovations in the Decennial Census of Population and Housing: 1940-1990
- Featured Content in Census Records
- Comment and Posting Policy
- Featured Content in Genealogy
- Getting Started with History Hub

INCOMING LINKS

- Re: Seeking long forms used taking census
- Re: Seeking long forms used taking census
- Re: Seeking P5 1950 census forms
- Re: Seeking P5 1950 census forms

# 1950 CENSUS RELEASE

## NARA Catalog

<https://catalog.archives.gov>

Search Term=

**“1950CensusAdminRecords”**

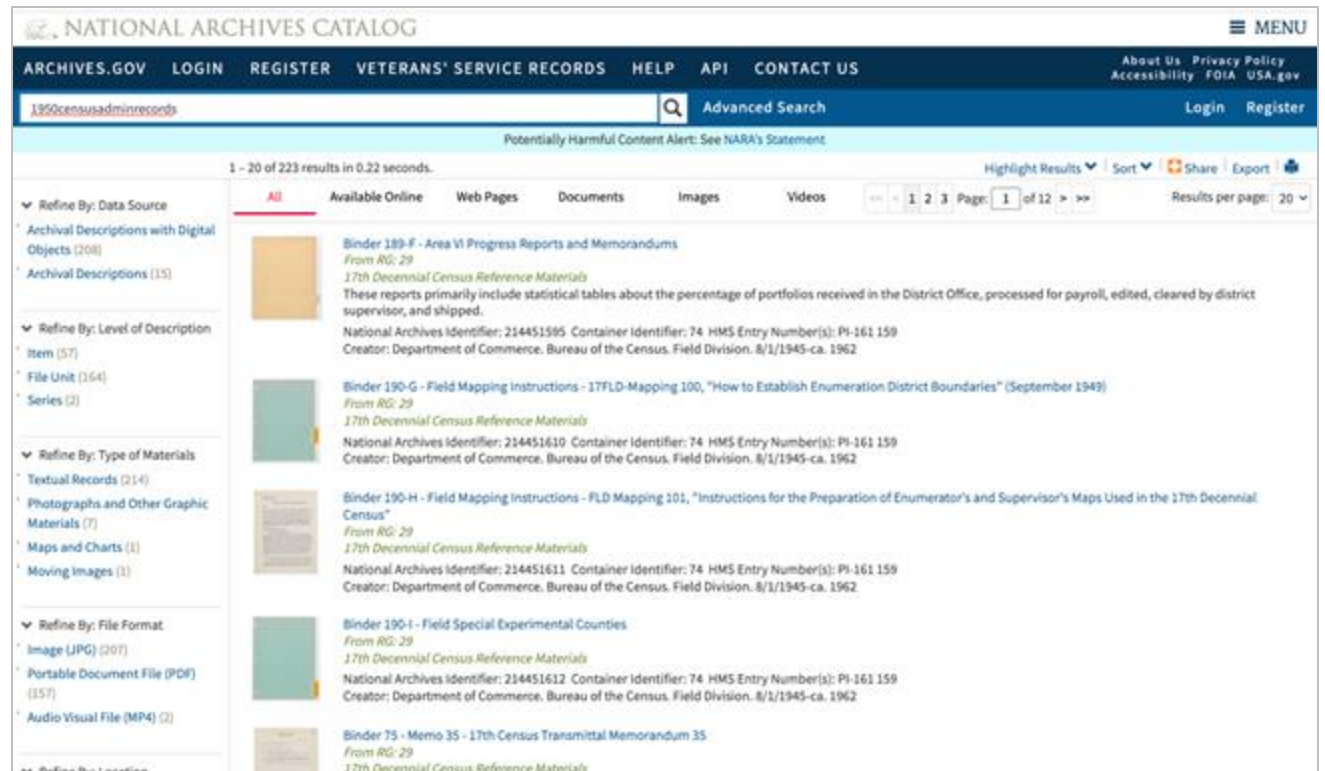

# 1950 CENSUS RELEASE

## 1950 Census

Development site using 1940 dataset

[Search](#) [How-To](#) [About](#)

NATIONAL  
ARCHIVES

## Welcome to the Official 1950 Census Website

Nunc posuere eros sed ipsum ultrices, ac egestas arcu vulputate. Nullam ex dolor, pellentesque sed gravida nec, finibus eget est. Suspendisse aliquam nec orci sed rtrumu. Nunc posuere eros sed ipsum ultrices, ac egestas arcu vulputate. Nullam ex dolor, pellentesque sed gravida nec, finibus eget est. Suspendisse aliquam nec orci sed rtrumu.

[Begin Search](#) [How-To Search](#)

# 1950 CENSUS RELEASE

## Three Record Sets

- **NARA Microfilm Publication T628, *Seventeenth Census of the United States, 1950* (6,373 rolls) – about 6.57 million digital images**
- **Forms P8, *Indian Reservation Schedules* – about 33,000 digital images**
- **Population census forms for Canton [Kanton], Johnston, Midway, and Wake Islands in the Pacific Ocean – about 2,000 images**

# 1950 CENSUS RELEASE

## **NARA's 1950 Census website will include:**

- The three record sets listed on previous slide
- Enumeration District Maps
- Enumeration District Descriptions

NO DETAILED MAP FOR  
LA PLATA

SEE DETAILED MAP FOR  
INDIAN HEAD

SPECIAL ENUMERATION AREAS

9-5 MATHIAS POINT LIGHTHOUSE  
(IN ELEC. DIST. 2, HILL TOP)

9-6 UPPER CEDAR POINT LIGHTHOUSE  
(IN ELEC. DIST. 2, HILL TOP)

9-8 MARYLAND POINT LIGHTHOUSE  
(IN ELEC. DIST. 3 CROSS ROADS)

9-12 U.S. NAVAL RESERVATION & POWDER FACTORY  
(IN ELEC. OUT. 2, POMERKEY)

9-13 U.S. NAVAL RESERVATION & SUBSISTENCE DISTRICT  
(IN ELEC. DIST. 10, MARDURY)

1800 E.D. 9-1 TO 9-25  
COUNTY AND MCD (ELEC. DIST.) (RED)

INCORPORATED PLACE (GREEN)

UNINCORPORATED PLACE (PURPLE)

ENUMERATION DISTRICT (ORANGE)

LOWER CEDAR POINT

ROCK POINT

CROSS POINT BAR - L.L.

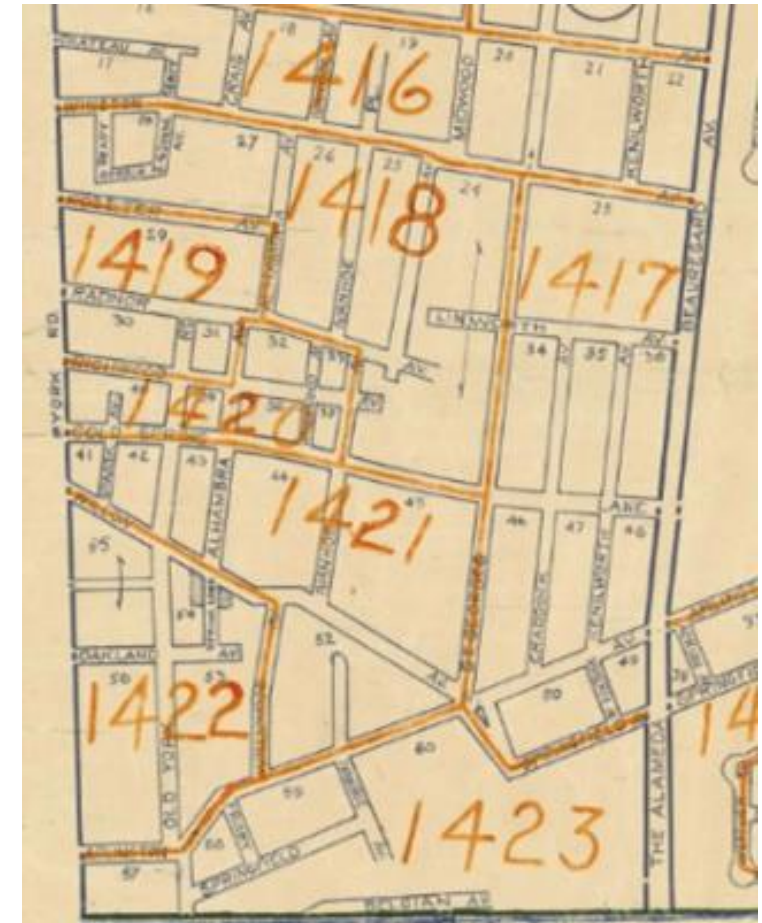

# 1950 CENSUS RELEASE

## 1950 Census Website will include Enumeration District Descriptions

- 234,000 Enumeration Districts
- Transcriptions
- Original Typescripts

1950 E. D.		1950 CENSUS		1940 CENSUS	
DESCRIPTION OF ENUMERATION DISTRICT		1950 Pop.	DWELLING UNITS	POPULATION	FARMS (Approx.)
47-23	Lorain city - That part of Ward 2 in Black River township Bounded by Black River West Erie Ave. Oberlin Ave., Ward line, City limits	602	189	690	
47-24	Lorain city - That part of Ward 2 in Black River township, ex- cluding Antlers Hotel Bounded by West Erie Ave. Washington Ave. 6th Oberlin Ave.	812			
47-25	Antlers Hotel (In Lorain city, Ward 2, Black River township)	15			
47-26	Lorain city - That part of Ward 2 in Black River township Bounded by West Erie Ave. Black River N. Y. C. & St. L. R.R. Broadway, 5th, Reid Ave., 6th, Washington Ave.	464			
47-27	Lorain city - That part of Ward 2 in Black River township Bounded by 6th, Reid Ave., 5th Broadway 5th, 7th Ct. Washington Ave.	694			

## **NARA's 1950 Census Website:**

- Free Access for Everyone
- Features Based on User Research
- Design Process for Visual Elements
- Development of Functional Website

# 1950 CENSUS RELEASE

## **1950 Census Website Search Capability:**

### **Search by**

- **State**
- **County**
- **Enumeration District Number**
- **Indian Reservation**
- **Personal Name**
  - **Exact matches**
  - **Similar names**
  - **Transcription tool to allow users to correct the name results**

# 1950 CENSUS RELEASE

## 1950 Census Name Search:

- “First Draft” name index
- Imperfect – OCR / ML / AI
- Line Number + Name on that Line
- Surnames are only on lines for
  - Head of Household
  - Persons with different surname
- 140,000 enumerators with different handwriting of varying legibility and quality
- Transcription tool allows user corrections
- Free access to everyone - no paywall

41						Pierce, Mattie
42	309	N	0	3500	No	Rimes, Geo
43						—, Anna (C)
44						—, Dorothy
45						Barnes, Florence
46	307	15	R	30	No	Leaford, Cyril
47						—, Leone (C)
48						—, Sebastian
49						—, Phyllis
50						—, Joe
51	305	16	0	1000	No	Leduc, Alice
52						—, Grace (C)
53						—, Jennie
54	305	17	R	21	No	Sule, George Jos.
55						—, Mary (X)
56						—, Georgia Rae
57						—, David George
58	301	18	0	3500	No	Amnick, James
59						—, Anna (C)

# 1950 CENSUS RELEASE

Information (available now)

Free Access to the Census Schedules

Enumeration District Maps

Enumeration District Descriptions

“First Draft” Name Index

User Ability to Improve the Name Index

# 1950 CENSUS RELEASE

Thank You!

Please Visit

[www.archives.gov/research/census/1950](http://www.archives.gov/research/census/1950)

# Questions?

- Toll-free number **1-888-790-3521**
- Participant passcode: **2555685**
- Dial **\*1** for the Operator

# Resources

## 1950 Census Records Release Press Kit

JANUARY 27, 2022

The National Archives and Records Administration (NARA) is scheduled to digitally release the 1950 Census population records on April 1, 2022. This release is in accordance with the "72-Year Rule" (92 Stat. 915; Public Law 95-416; October 5, 1978) that states that after 72 years, NARA is responsible for releasing to the public decennial census records.

### Webinar

Monday, March 14, at 1 p.m. EDT.

The webinar will highlight statistics from the 1950 Census, provide historical context to how the 1950 Census was conducted, and provide information from the NARA on how to access these records when they become available to the public and what resources are available now.

### News

Press Release | March 07, 2022

#### Webinar to Provide Overview Ahead of 1950 Census Records Release

A pre-release webinar to give the media and data users an overview of 1950 Census records set to be released from the NARA on April 1.

### 1950 Census Records

Taken every 10 years since 1790, the United States census provides a snapshot of the nation's population. Because of a 72-year restriction on access to the records, the most recent census year currently available is 1940.

On April 1, 2022, the 1950 Census will be released, and users will be able to access it for free through a dedicated website. A link to the website will be available here starting on April 1. This population census is the 17th decennial census of the United States. The National Archives and Records Administration (NARA) has digitized and will provide free online access to the 1950 Census population schedules for U.S. states and territories, enumeration district maps, and enumeration district descriptions.

**Bulk Download:** In addition, researchers will be able to download the full 1950 Census dataset through the Amazon Web Services' (AWS) Registry of Open Data.

NATIONAL ARCHIVES  
**1950**  
CENSUS  
EXPLORE & COLLABORATE

Countdown to the 1950 Census  
Launch - April 1

**20**  
Days

National Archives  
1950 Census  
Genealogy Series  
webinars starting  
March 2!

### The 1950 Census Records Release

FEBRUARY 23, 2022

Release Date: April 1, 2022

The U.S. Census Bureau conducts the decennial census—the once-a-decade population and housing count of everyone living in the United States—as mandated by Article 1, Section 2 of the U.S. Constitution.

For 72 years, personal census responses are confidential—only the person named on a census record or their legal heir can obtain the record. Once a census is final and results are issued, the Census Bureau transfers the records to the National Archives and Records Administration (NARA). NARA becomes the owner of these records and is responsible for storing and protecting all census records before releasing them to the public after 72 years.

These records provide genealogists, historians, researchers, and the rest of the general public an opportunity to research their family history alongside our nation's history.

#### Who Media Should Contact

NARA is handling the release of personal records from the 1950 Census and can provide information on how to access and work with the records. The U.S. Census Bureau can provide historical context and insight into how the data were collected and what questions were asked in the 1950 Census. Both agencies can provide a more comprehensive understanding of the stories behind the records.

# Questions?

- Toll-free number **1-888-790-3521**
- Participant passcode: **2555685**
- Dial **\*1** for the Operator

# Upcoming Releases

## March 17

American Community Survey  
2016-2020  
5-Year Data Release

- March 17: Data Release
- March 15: Embargo begins
- March 10: Pre-Release Webinar
- [Press Kit](#)

## March 24

County, Puerto Rico Municipio,  
and Metropolitan and  
Micropolitan Statistical Area  
Population Estimates

- March 24: Data Release
- March 22: Embargo begins
- [Tip Sheet](#)

# Questions?

- Toll-free number **1-888-790-3521**
- Participant passcode: **2555685**
- Dial **\*1** for the Operator

## Media:

---

### Public Information Office

pio@census.gov

301-763-3030/877-861-2010 (U.S. and Canada only)

## General Public:

---

### Customer Service Center

1-800-923-8282 or

301-763-INFO (4636)

## Press Kit:

---

Go to **U.S. Census Bureau** at

Census.gov ► Newsroom ► Press Kits